AGENTS RAID SUSPECTED STILL PLANT

Pair Held on Charge of Manufacturing Articles Used in Making Rum

Declared to have been manufacturing stills for the moonshine trade on a large scale, Richard and Paul Clearwater were arrested late Wednesday in their tin shop at 1328 Obispo street, Long Beach, by the Sheriff's dry squad in charge of Capt. Bond. Two large capacity stills, recently completed, numerous coils and parts for stills and a large quantity of whisky and gin were seized by the squad, Capt. Bond reported. The pair were later released on bail to answer charges of possession of liquor and manufacture of articles used in the making of liquor.

The tin shop was suspected as the source of many stills in the Long Beach district, Capt. Bond said, because of information obtained in recent dry raids.

This is the first raid of its kind in several months, the authorities finding it a difficult matter to obtain the names of those who make stills in liquor raids.

Raiding a house in Graham street, the squad reported they found a small-capacity still and a quantity of mash and liquor. Richard Pickeral, U. C. Earp and Mrs. Mary Russell were arrested in the house and are being held on Wright Act charges of possession and manufacture of liquor, officers stated.

WOMAN SAYS HUSBAND TOOK LIFE'S SAVINGS

Mrs. Margaret J. Robertson scrimped and saved for forty-three years, during which time she and William C. Robertson accumulated $5000.

Then he left her and took the $5000 with him, she told Judge Summerfield in divorce court yesterday.

Because of uncertainty in corroboration offered, the court held her plea for divorce under advisement.

TILE SETTING COURSE

Contractors to Supply Means for School Training

A new plan of trade and industrial training in the Los Angeles city schools has been worked out by W. S. Kienholz, director of vocational education, with the Southwest Tile Contractors' Association.

The contractors' association agrees to supply tools and materials for a basic course in tile setting in which only boys who have passed the tenth grade in school and who have necessary physical qualifications are eligible. After completion of the basic course, the contractors will employ the boys as apprentice workmen. They will be able to finish school and earn during their senior year an average of $65 a month. Applications for employment are being received at the Trade Extension School, 115 East Tenth street.

WILL TALK ON X-RAYS

Swedish Scientist to Lecture at California Institute

Dr. Manne Siegbahn, director of the physical laboratory at the University of Upsala, Sweden, and one of the world's leading authorities on X-rays and their investigation, will speak on "X-rays and Atomic Structure" today at the California Institute of Technology.

He is traveling under the auspices of the International Education Board and the institute to become acquainted with methods used in physics in this country. He comes to Pasadena to visit the Norman Bridge Laboratory of Physics and will remain for a few days as the guest of Dr. Robert A. Millikan, head of the institute.

LETTERS WIN DIVORCE

MAN CHARGES WIFE'S ADMIRERS SENT LOVE BY THE BARREL

Kisses in "oodle" lots and love by the barrel were dispatched to Mrs. Mary Evelyn Joslen by various admirers, according to Paul Joslen, who submitted letters to Judge Summerfield in support of his charges at the hearing of his suit for divorce yesterday.

"I caught one of them once and gave him a licking," Joslen testified. "He bit one of my fingers, but I got my knee on his throat and was choking him nicely until my wife grabbed my hair and pulled me off."

He was given a decree.

SCOUTS HONOR CHIEF

National Executive to be Guest of Honor at Luncheon

James Edward West, national chief Scout executive, will be the guest of honor at a luncheon celebrating the fifteenth anniversary of the founding of the Boy Scouts of America to be held Monday at 12:15 p.m., at the Biltmore. The affair will be under the auspices of Los Angeles District Council of the Boy Scouts. Mr. West has been chief Scout executive since 1910, eight months after incorporation of the movement.

LECTURE ON X-RAY

Dr. F. S. Kolley Will Tell of Early Experiments Since 1896

Dr. F. S. Kolley, surgeon and author, will tell of his early experiments in X-ray, in which branch of science he was a pioneer in the United States, at a lecture Monday night at Central Y.M.C.A. He will trace the development of X-ray in this country from its introduction in 1896 to the present day. The lecture is under the auspices of the Y.M.C.A.

BROSSIT GETS JAIL TERM

Roy V. Brossit, 29 years of age and blind, was sentenced to ninety days in the City Jail by Police Judge Richardson yesterday. Love letters he is asserted to have written to Betty Akins, 13 years of age, of Fern avenue and Hunter ton Drive, caused a charge of disturbing the peace to be made against him. Brossit is said to have a wife and two children.

The Los Angeles Times

"Sail on, sail on, and on, and on."

SATURDAY MORNING, FEBRUARY 7, 1925.

DAILY, 5 CENTS. SUNDAY, 10 CENTS

In Two Parts—32 Pages

PART I—TELEGRAPH SHEET—16 PAGES

GREATER SOUTHERN CALIFORNIA

Liberty Under Law—Equal Rights—True Industrial Freedom.

SENSATIONS IN AIR QUIZ

Mitchell Flays Army, Navy

Resignation of General or Departmental Shake-ups Alternative Outcomes

Lives of Flyers in Test Were Periled by Rules Imposed

[BY [illegible] NIGHT WIRE] [EXCLUSIVE DISPATCH]

WASHINGTON, Feb. 6.—More sensations were touched off today in the affair of Brig.-Gen. Mitchell, assistant chief of the Army Air Service, and his charges of the conduct of the War and Navy Departments in the development of military aviation.

With the doughty, fighting officer defiantly hurling his accusations right and left at the highest officials of the two departments of national defense, it began to look as if the general would be driven from the Army with disgrace, unproven or vindicated, or to the accompaniment of a shake-up in the Army and Navy establishments, if not in the President's cabinet itself.

NEW DEVELOPMENTS

The outstanding developments of the day were:

(1) Gen. Mitchell made public [illegible] to Secretary of War [illegible] in which he described the [illegible] Department as being "quite [illegible] of creating, handling or [illegible] air power in an efficient manner."

(2) He accused the Navy Department of staging tests of air-craft bombing attacks on warships under conditions as difficult as to [illegible] the lives of the Army [illegible] and minimize the possibilities of success of experiments [illegible] would establish the obsolescence of capital ships.

(3) Possibility that Gen. Mitchell [illegible] be court-martialed on [illegible] of insubordination was [illegible] to the fore by assertions [illegible] the Department that the [illegible] be made public his reply [illegible] Weeks before it had [illegible] official.

[illegible] charge against [illegible] is that he had made [illegible] confidential report to [illegible] Weeks on the inadequacy [illegible] of air defenses in the [illegible].

MAY BE REDUCED

(4) Even if not court-martialed, [illegible] Mitchell may be reduced [illegible] regular rank of colonel on [illegible] when his four-[illegible] term as assistant chief of the [illegible] carrying the rank of [illegible] expires.

(5) President Coolidge does [illegible] approve of Gen. Mitchell's attacks on the Navy Department. He [illegible] that Army and Navy [illegible] be allowed the widest [illegible] in testifying before Con-

(Continued on Page 2, Column 7)

STATE RUSHES TROOPS TO GUARD RESCUERS AT CAVE

Ugly Situation Arises as Kin of Collins Hint at Rebellion Against Methods Used

[EXCLUSIVE DISPATCH]

CAVE CITY (Ky.) Feb. 6.—More troops were ordered rushed into Sand Cave's pit of death tonight. Adjt.-Gen. James A. Kehoe hurried here today by train and airplane from Frankfort following reports from Lieut.-Gov. Denhart that an ugly situation might be imminent. At the same time he placed under technical arrest Johnny Geralds, "hero" of the seven-day effort to take Floyd Collins from his underground prison.

Geralds was given orders to cease agitating against the present method of attempted rescue—sinking a shaft—or to submit to full arrest. He was also ordered from the scene.

Homer Collins, brother of the lost boy who is now beyond salvation alive, also was notified that it is not desirable for him to be about.

SITUATION TENSE

The situation today was tense. The local men who tried ineffectually for three days to extricate Collins by crawling down the narrow passage by which he entered the cave, have sullenly resented the interruption of their work when H. T. Carmichael, general superintendent, and State officials, took over complete charge.

They do not believe the engineers are sinking the shaft in the right spot, although every scientific precaution has been made to go down approximately where Collins is entombed.

For two days Geralds and Homer Collins have been each the center of a group of two hundred or more admirers who listened to their tale of what they had done in the cave and what they would do if they were given another chance.

DEFIES AUTHORITY

Homer Collins today defied authority and slipped by the guards to enter the cave, in the old method. He claimed he went down to twenty feet from his brother, but others who were last in the cave and saw the three cave-ins that block the passage, received his story with skepticism.

Secret service men were ordered into crowds today by Lieut.-Gov. Denhart. On their report it was decided to wire for Kehoe and after a quick investigation, he sent for twenty-five more soldiers to aid an equal number already here.

Gov. Fields tonight sent word that he will come here to direct the rescue work in person as soon as the depth estimated at sixty feet, where Collins lies, is reached.

DOWN TWENTY FEET

Tonight the shaft had gone only twenty feet and a diamond core drill was showing forty feet in its plunge down to test strata ahead of the shaft. It had pierced the muck and reached sandstone, after sinking through a three-foot cavern.

Military authorities do not be-

(Continued on Page 2, Column 2)

HEAVY RAINS IN NORTH

Rivers Rage at Flood Stage

Downfall Reaches Southland Bringing Steady Drizzle Throughout Day

Unsettled Weather and More Precipitation Forecast by Meteorologist

[EXCLUSIVE DISPATCH]

SAN FRANCISCO, Feb. 6.—With a prediction of unsettled weather and probably more rain tomorrow, the storm throughout California, which reached its height Thursday, took on the grave aspect of serious damage by floods in some parts of the State tonight.

The storm center is still hanging over the ocean in the northwest Pacific quarter, and storm warnings were out up and down the Coast today.

Freshets, washouts and landslides wrought by Thursday's storm were reported from the northern part of the State today.

The gravest situation exists in the Sacramento Valley, due to the rise of the Sacramento and American rivers, which reached flood stage today. At some points the rivers overflowed, broke levees and flowed into the delta lands, inundating hoplands, farms and truck gardens, and marooning farm families and their cattle on rising knolls to which they fled for refuge. This was at points north of the city of Sacramento and deputy sheriffs were rescuing the marooned.

FLOOD GATES OPENED

Serious floods were averted this morning when members of the State Reclamation Board, anticipating the treachery of the American River and its effect on the Sacramento River, opened twenty-one of the forty flood gates, letting a flow of water through the Bryte bypass into Yolo county and back country paralleling the Sacramento River. They stood ready to open the rest of the flood gates last night.

At 3 o'clock this afternoon the Sacramento rose to the height of twenty-seven feet eight inches, which is the highest rise since 1909. Two days ago, at the inception of the storm, the river was at the eleven-foot level.

N. R. Taylor, Sacramento weather forecaster, reported late today that the American River at Folsom, twenty-two miles above Sacramento, was beginning to fall, indicating that the fury of the flood had subsided and that cooler weather is checking the melting of the snow in the mountains.

The precipitation for Thursday was reported at 2.96, and for the season, 10.27, which is one inch below normal, but seven inches higher than last year. The flood menace, Taylor said, was caused by the heavy rainfall in the foothills and mountains.

Similar reports, but less grave, came from Eureka, with Eel River rising ten feet in the Fortuna Valley, twenty miles south of Eureka, and rising thirty feet at Seward, on the Northwestern Pacific line, seventy miles south of Eureka, which is the canyon region.

At Crescent City in Del Norte

(Continued on Page 2, Column 6)

RAIN REPORT FROM SOUTHLAND POINTS

Following is the rainfall, in inches, reported from various Southern California points up to 9 p.m. yesterday:

	Storm	Season	Last Season
Los Angeles	.05	2.10	1.79
Alhambra	.11	2.79	2.17
Bakersfield	.10	2.27	1.27
Covina	.08	4.30	2.11
Eagle Rock	.03	2.50	1.78
El Monte	.20	2.63	2.79
Glendora	.10	6.20	2.94
Inglewood	.20	2.04	1.54
La Habra	.18	2.66	2.08
Long Beach	.12	2.18	2.02
Monrovia	.03	7.05	2.15
Newport Beach	.20	2.53	2.91
Ontario	.08	4.49	2.90
Pomona	.13	4.66	4.11
Porterville	.18	5.91	2.16
Redlands	.03	4.25	5.28
Redondo	.18	2.30	1.86
Riverside	.07	2.82	2.47
San Bernardino	.03	4.74	4.14
San Diego	.02	2.25	2.48
San Fernando	.12	4.48	3.62
San Luis Obispo	.48	7.16	2.27
Santa Ana	.18	2.61	5.43
Santa Monica	.06	2.08	1.60
Sierra Madre	.01	5.75	2.21
Upland	.10	6.80	4.87
Van Nuys	.13	2.18	1.48
Venice	.06	2.08	1.60
Whittier	.06	4.82	1.90
Bellflower	.14	2.06	....

THE DAY'S NEWS SUMMED UP

THE CITY. [illegible] wind at 5 p.m., [illegible] velocity, six miles. Thermometer, highest, 58 deg.; lowest, [illegible]. Forecast: For Los Angeles and vicinity: Unsettled. For complete weather data, see last page of this section.

FEATURES. Radio, Page 2, Part II; Markets and Financial, Pages [illegible], 14, 15, Part I; News of the Counties, Page 5, Part II; Page 6, Part I; Comics, Part II, Part I.

[illegible], Page 6, Part I.

[illegible] IN SPANISH. Page 6, Part I.

[illegible] NEWS. Page 15, Part I.

THE CITY. Hundred followers of Mrs. Rowen gather with [illegible] at secret retreat to await sign of last judgment. Page 1, Part I.

[illegible] arrested and questioned [illegible] as suspect in attack [illegible] and murder of two Marine [illegible] ground before for same [illegible] other say. Page 1, Part [illegible].

[illegible] of indictments returned by [illegible] grand jury. Charges of [illegible] appeals and passport [illegible] majority. Page 7, Part II.

[illegible] claims in trial of Mat[illegible], charged with murder [illegible] of automobile salesman; attorneys [illegible] opening arguments. Page 7, [illegible].

[illegible] Thompson, 1-year-old girl [illegible] saves her life as current [illegible] drowns on one of real or [illegible]. Page 8, Part II.

[illegible] Prosecutor's office opens investigation into pamphlets published [illegible] title of "Seventh [illegible] of Angel Gabriel," which [illegible] was dictated to her by [illegible] Page 1, Part II.

[illegible] of resumption of [illegible] in oil [illegible] South Park avenue, [illegible] bill [illegible] sounds his clean-[illegible] on her cases and cen[illegible]. Page 5, Part II.

[illegible] Remedy holds annual city [illegible] water supply for year without [illegible] from Engineer [illegible] says. Page 1, Part II.

Poison scattered for dogs menaces children in Sierra Madre Canyon. Page 1, Part II.

Charles J. Colden and Lewis Hansen ask dismissal of Edgar McKee's $150,000 suit. Page 7, Part II.

Total real estate transactions for 1924 show astonishing increase in value over the peak year of 1923. Page 1, Part II.

PACIFIC SLOPE. Heavy rains convert rivers of north into raging torrents at flood stage; light fall visits Southland. Page 1, Part I.

Police hurry two prisoners accused of killing patrolman out of Phoenix when mob threatens lynching. Page 1, Part I.

Federal Judge Bourquin denounces regulatory and prohibitory provisions of Harrison Narcotic Act as unconstitutional. Page 1, Part I.

A. Mitchell Palmer ordered to Europe for heart treatment, will be unable to testify in Hawaiian sugar suit. Page 3, Part I.

GENERAL EASTERN. Rescuers fear Floyd Collins has been electrocuted by high voltage wire in his cave-tomb in Kentucky. Page 1, Part I.

Thousands hit as May wheat continues sensational drop at Chicago. Page 2, Part I.

University of California leads colleges of nation in number of students enrolled, with 15,580; number of scholars shows increase. Page 2, Part I.

WASHINGTON. Sensational testimony of Brig.-Gen. Mitchell before House Aircraft Committee, as he attacks Army and Navy control of aviation. Page 1, Part I.

Early action by Atty.-Gen. Stone against household utilities is foreseen. Page 2, Part I.

Committee reports banking bill to Senate with branch bank provisions of House bill virtually unchanged. Page 3, Part I.

FOREIGN. Withdrawal of America from narcotic parley leaves conference near collapse; Porter believes outlook is hopeless. Page 3, Part I.

Rotorship, with Times correspondent aboard, off on first trial voyage in Baltic. Page 4, Part I.

REMEMBER THIS

[illegible]

The purpose of all government is to teach self-government; you must govern self before you can be free.

CANAL YIELDS MAN'S BODY

YUMA (Ariz.) Feb. 6.—The body of Luella Grendell, one of the four negroes drowned when an automobile in which they were riding overturned into the Yuma Canal two weeks ago, has been found. Another victim's body has been recovered, but the bodies of Harry Chester and wife still are missing.

"But It Stung Them in the End"

JUDGE JOLTS NARCOTIC ACT

Federal Jurist at Bay City Says Regulatory Clauses of Harrison Law Are Unconstitutional

[BY A. P. NIGHT WIRE]

SAN FRANCISCO, Feb. 6.—The Harrison Drug Act is purely a revenue measure and it does not, in lieu of a constitutional amendment, carry with it regulatory, prohibitory or police powers that properly belong to the States, Federal Judge George M. Bourquin declared in court here today.

Through the Harrison Act and the Jones-Miller Act, a companion measure, Congress may have attempted to do indirectly what it couldn't do directly, namely prohibit the possession and trafficking in drugs or administer the law as a moral measure, the court declared, but without a constitutional amendment, these powers do not lie in Congress and as a consequence the State courts are the proper ones in which to prosecute traffickers in drugs, Judge Bourquin said.

Continuing along this line, he said that defendants in Federal courts are there for failure to pay the revenue tax of $6 or for otherwise violating revenue provisions, but they cannot be tried on a charge of illegally possessing narcotics if they have complied with the revenue provisions. The court pointed out that the Harrison Act provides primarily for licensing and dealing in drugs. Dope vendors, he said, should be tried in State courts and drug cases should not be permitted to block the calendars of Federal courts to the exclusion of more important litigation.

Judge Bourquin fined Mrs. Mary Fong $35 for having possession of narcotic drugs on which the revenue tax of $6 had not been paid. Had she paid the $6 and met other provisions of the Revenue Act, the court said, she would have been guilty of no Federal offense.

A man defendant the court fined $150 on a similar charge.

Mrs. Fong carried a month's old baby in her arms. She said in extenuation, that she had the narcotics for a brother, a drug addict, whom she had been nursing.

POLICE HEAD OFF LYNCHING

Asserted Slayers of Phoenix Officer Hurried to State Prison for Safe-keeping When Mob Surrounds Jail

[BY A. P. NIGHT WIRE]

PHOENIX, Feb. 6.—"Babe" Lawrence, who with his brother, Will Lawrence, is alleged to have slain Patrolman Haze Burch here Thursday morning, is behind the bars of the Arizona State penitentiary at Florence tonight. His brother is in an automobile with deputy sheriffs who are believed to be taking him to the County Jail at Globe. They were removed from Phoenix for safekeeping.

It was feared that the men would be taken from the jail and lynched if allowed to remain here. The automobiles in the party which took the men to the penitentiary were given the right of way on all streets and sped through the city at a high rate of speed to avoid being stopped before leaving Phoenix.

An angry crowd of several hundred men gathered around the jail this afternoon after the Lawrence brothers had been brought there from Tempe, where they were arrested.

The Lawrence brothers, reputed bad men from Oklahoma, and wanted by the authorities of Muskogee, Okla., for murder and robbery were arrested this afternoon at the top of Tempe butte, ten miles from here by Town Marshal R. L. McDonald of Tempe and Cruz Reyes, a Mexican.

CERTAIN OF IDENTITY

Police here say that there can be no doubt as to the two men being the Lawrence brothers after comparing them with pictures sent by Oklahoma authorities. The handcuff which Patrolman Burch had snapped on the wrist of one of the brothers when he was fatally shot Thursday morning was found in the pocket of one of the men.

Shortly after noon today, Reyes, who lives in Tempe, saw two men ascending the butte a short distance from town. Believing that the men might be the slayers of Patrolman Burch, he notified Marshal McDonald. Giving Reyes a revolver, McDonald armed himself with a rifle and the two started circling the mountain. They intended to approach the two men from the rear but instead met the outlaws at a side angle.

The two men were sitting down and when the officer approached they leaped to their feet and started to reach for their guns. McDonald, a veteran peace officer, covered the men with his rifle and ordered them to throw up their hands. They complied.

A posse of Phoenix officers went to Tempe to escort the prisoners to the jail here. By the time they reached here, however, the courtyard of the jail was swarming with angry friends of Burch.

Patrolman Haze Burch died last night from wounds which he received early Thursday morning, when he surprised two men stealing gasoline from an automobile.

Burch was preparing to handcuff the two men and had the bracelet on one man and was preparing to link them together when one pulled a gun and threatened to shoot. Burch, undaunted, started to complete his task when the man fired two shots. One punctured Burch's stomach, intestines and liver and the other struck him in the hand. Burch dropped to his knees and emptied his revolver at the fleeing men. An automobile was abandoned near the scene of the shooting and its numbers corresponded with those on a machine that Oklahoma authorities had reported stolen at Wewoka. This gave local authorities their first clew at to who killed Burch. Since that time every part of the State has been

(Continued on Page 2, Column 2)

CITY LOTS

Lot bargains from every part of the city are offered daily in

TIMES WANT ADS

UNIVERSITY POISONINGS UNSOLVED

Third Day of Official Quiz Fails to Clear Puzzle of Fatalities

[BY A. P. NIGHT WIRE]

COLUMBUS (O.) Feb. 6.—At the end of the third day of official inquiry, solution of the mystery of the presence of poison in medicine, prescribed for Ohio State University students, tonight apparently was no nearer than when the investigation began.

Questioning of eighteen additional students yielded little save identification of two who were on duty in the dispensary when capsules containing poison were issued to two of the five victims.

An isolated case of a student taking tablets containing a minute quantity of the same poison as was in the "death capsules" as a stimulant, also was unearthed.

Joseph L. Moss, Columbus, O., was identified today as the student on duty in the dispensary at the time Harold E. Gillig of Tiffin, O., one of the victims, obtained his supply of capsules last week.

CHAPIN BUYS NEWSPAPER AT CAPITAL

Former Oakland Editor Gets Control of "Union;" Organized in 1851

[EXCLUSIVE DISPATCH]

SACRAMENTO, Feb. 6.—W. W. Chapin, former publisher of the Seattle Post-Intelligencer, later owner and publisher of the Oakland Enquirer, has purchased controlling interest in the Sacramento Union.

The Sacramento Union was first organized in 1851 and is the oldest daily newspaper west of the Rocky Mountains.

For some time it has had financial difficulties and has been under various ownerships.

It was purchased on August, 1921 by James D. Meredith, a Sacramento attorney. In June, 1923, Benjamin E. Bradley, former general manager of the St. Louis Post-Dispatch, bought a half interest in the paper from Mr. Meredith, and since that time has been in active charge as editor and manager.

BANCITALY CONCERN IN LAKEPORT BANK DEAL

[BY A. P. NIGHT WIRE]

LAKEPORT (Cal.) Feb. 6.—The Bancitaly Corporation of New York is negotiating for the control of the Farmers' Savings Bank and the Bank of Lake, it was learned here today. The State headquarters of the corporation are in Los Angeles.

Judge M. S. Sayre, Superior Judge of Lake county, is president of the Bank of Lake, which has resources of $707,000. The Farmers' Bank has resources of $906,000. Both banks were founded in 1874.

THREE DIE DUE TO FOG

[BY A. P. NIGHT WIRE]

PITTSBURG, Feb. 6.—In a fog which slowed up street cars and vehicular traffic today, three men lost their lives when their automobile was struck by a train at Leetsdale.

PROPHECY OF MILLENNIUM UNDER CRIMINAL INQUIRY

District Attorney's Office Opens Investigation as Faithful Wait in Vain for Crack of Doom

Official investigation of the Rowenites millennium, which, strangely enough passed without incident, was under way last night even while Mrs. Margaret W. Rowen, prophetess, Dr. B. E. Fullmer, leader of the flock, and about 100 local followers, were awaiting the sign of Christ's second coming.

It developed that one woman had visited the District Attorney's office to request action in the matter of her mother disposing of property and bonds as the result of Mrs. Rowen's asserted prediction that the world was to end at midnight last night. The mother had given a portion of her funds to the cause of the prophetess, according to the daughter, and had sold her property in line with the "visions" of the founder of Rowenism.

Chief Investigator Poland of the City Prosecutor's office said yesterday that he was continuing an investigation of affairs connected with the doomsday prediction as the result of complaints which he was not yet ready to divulge.

SUED BY EX-WIFE

Court action, too, was an outgrowth of the local millennium, in the filing of a suit for $1000 against Dr. F. J. Balzer of Pasadena, leader of the Pasadena Rowenites, by his former wife, Mrs. Arvilla Mae Balzer. The suit in Superior Court was for deficiency in alimony, and the plaintiff said she understood Dr. Balzer had been attempting to dispose of his property in time for Christ's resurrection.

Mrs. Rowen was still in seclusion last night, her whereabouts a secret even to her followers. She left hurriedly last Wednesday morning with her husband, and Dr. Fullmer, while asserting he knew where she was, refused to reveal the location.

Dr. and Mrs. Fullmer were reported to have spent the day and most of the evening at home. They visited neighbors for a while, it was said.

REMAIN AT HOME

Practically the entire flock of Mrs. Rowen's followers, who call themselves Reformed Seventh-Day Adventists, remained at home last night, calmly awaiting the fulfillment of the prediction. There was no gathering to welcome the expected sign of the resurrection of the Savior.

One woman said she and her mother had read the Bible and then retired to rest until midnight and then looked out into the night for "a little black cloud the size of a man's hand which was to appear in the east." This was the omen, she had been told, that was to herald the Christ's coming and the gradual end of the earth.

Another woman, aged and pious, who believed firmly in the personally-conducted millennium, was found in her room at 9 o'clock last night with a well-thumbed Bible in her hand.

"It has been so lonely," she complained, her eyes filling with tears. "I dressed in my best clothes and cleaned the room to await His coming. I thought maybe there would be a meeting somewhere but no one called for me. I was told to watch the heavens for a 'light in the east.' Which way is east from here? Oh, that way!

HOUSE BLOCKS VIEW

"Well, that's too bad, I can't see the heavens because the next house shuts out the view. What am I to do when I see the light—follow it?"

She smiled and the tears were gone, as though a humorous or happy thought had struck her.

"I think I'll go out in the air for a little walk," she said. "It will help pass the time away until midnight."

She left the severe little room. The Bible remained on a bed.

Walking slowly along the wet sidewalk in her neat, old-fashioned garments and odd little hat, the aged woman discussed the rumors of Mrs. Rowen's disappearance.

"I was told," she said, "that Mrs. Rowen left Dr. Fullmer's house suddenly Wednesday. She packed just a few things. As she went out the door she told Dr. Fullmer that she had received a message from Heaven warning her to go away.

LEFT JUST IN TIME

"And she hadn't been gone more than twenty minutes when six men came to the door armed with pistols. So she got away just in time, you see. I also heard that she told Dr. Fullmer she couldn't tell him her destination, so that he could truthfully tell others he

(Continued on Page 2, Column 3)

DECISION TO MANDELL

Rockford Flash Beats Terris

Only Knockdown of Fight is Scored by Easterner in Third Round

Bout is Fast from Opening Gong; Last Two Frames Beat New Yorker

[EXCLUSIVE DISPATCH]

NEW YORK, Feb. 6.—Sammy Mandell of Rockford, Ill., won over Sid Terris of New York, at the end of twelve rounds in Madison Square Garden tonight. The bout was a fast one from the opening gong. Terris scored the only knockdown in the fight in the third when he dropped Sam with a right-hand chop to the chin. Sam was up instantly without a count. There was the usual roar of disapproval when the decision of the judges was announced.

It was a whale of a fight right from the opening bell to the time the referee broke the boys in a final clinch in the twelfth round.

It was Mandell's aggressiveness that won for him. No doubt his ripping style while tearing in is what influenced the officials in deciding in his favor.

Terris made Mandell miss repeatedly, but Sam kept in there banging away at the east sider.

In the last two rounds Mandell took the play completely away from Terris and it was right there that Terris blew his fight. Coming into the last two frames it looked close enough to be called a draw if Terris wasn't entitled to the call.

Mandell, as usual with him, made one of his famous finishes and copped the New Yorker before the latter had a chance to recover.

There were exactly 12,831 paid customers for a paid gate of $60,766. The judges were Charlie Mathison and Charles Wood, while Jack O'Sullivan was referee.

The weights were: Mandell, 133 3-4; Terris, 130 3-4.

First round: [illegible]

Second round: [illegible]

Third round: [illegible]

Fourth round: [illegible]

(Continued on Page 9, Column 6)

MAIL CARRYING ANTITOXIN

Larger Consignment Will Be Delivered by Plane in Case of Crisis; Nome Has Week's Supply

[BY CABLE AND ASSOCIATED PRESS]

JUNEAU (Alaska) Feb. 6.—A small amount of diphtheria antitoxin, the second consignment sent from Nenana was en route today to Nome by regular mail delivery over the winter trail and "may be expedited by relay if conditions demand it," Dr. H. V. De Vighne, Territorial health officer, declared in a statement issued here.

"The supply of 300,000 units of serum delivered by relay dog team to Nome in record time should last for another week, Dr. Curtis Welch, sole physician at Nome, has informed me," said the statement.

"Alarming reports sent out from Nome and other places criticising officials agencies were wholly unjustified by the facts. To have heeded a demand to divide a limited consignment now en route to the Seward peninsula town and have attempted delivery of part of it by airplane, when not immediately required would have been the height of folly.

"While I believe that the delivery of the larger supply, due in Seward on the steamship Alameda from Seattle tomorrow or Sunday, would be safer by dog team than by any airplane available in the territory, the flight will be authorized, if warranted by a crisis."

Dispatches from Nome pointed out that the scheduled dog team mail service from Nenana to Nome was twenty days and that the supply of antitoxin was nearly exhausted. A relay race completed Monday made the 650-mile trip in 127 1-2 hours.

ACTION LIKELY ON MONOPOLIES

Early Move by Stone Seen on Household Utilities

Price Control Openly Laid to Aluminum Company

Washing Machine Men Held Open to Criticism

[BY A. P. NIGHT WIRE]

WASHINGTON, Feb. 6.—Possible action by the Department of Justice to prevent monopolistic control of prices of a number of household utilities was forecast tonight by Atty.-Gen. Stone.

Although the government's course was not fully disclosed, several investigations are under way or are contemplated and the Attorney-General indicated definite steps soon will be taken in some of them.

On the basis of information gathered partly by the Federal Trade Commission and partly by Justice Department investigators, Mr. Stone, in a letter to the commission, set forth these conclusions on the situation respecting conditions in the household supply industries:

Aluminum—Price control has been practiced and court decree violated.

Refrigerators—The department is prepared to take "appropriate action" on the basis of an exhaustive report of conditions in the industry which now is being studied by government attorneys.

Washing Machines—The government is not yet in a position to take definite steps against the machine manufacturers, although it has been definitely established that certain acts in trade practices of some of the manufacturers are open to severe criticism.

STATUTE BAR SEEN

Sewing machines—If any of the trade practices and activities of the manufacturers' trade association ever were illegal, the statute of limitations is effective.

Brooms and broom handles—An investigation is under way and further evidence must be gathered before the department can determine its course.

Vacuum cleaners—No violations of law have been found by the Federal Trade Commission investigators.

Mr. Stone's letter served as a statement of the department's progress on several reports the commission had made to Congress and the Attorney-General of investigations conducted into conditions in the household-furnishing industries.

ALUMINUM CONTROL

The Aluminum Company of America, which recently was under fire by Congress because of Secretary Mellon's connection with it, was declared by the Attorney-General, on the basis of the information furnished by the Trade Commission, to control more than 90 per cent of the known deposits of bauxite in North America.

"Having thus practically complete control of the sources of supply of the raw materials from which aluminum is made," the letter said, "it (the aluminum company) is in a position to and does control the domestic prices of sheet aluminum to the utensil manufacturers."

STATE RUSHES TROOPS TO CAVE

(Continued from First Page)

lieve the trouble between the natives and the engineers will come to a head. They say that the mailed fist attitude adopted by Lieut.-Gov. Denhart impressed the Geralds faction and with the ring leaders in dissension out of the way, little trouble is feared.

Denhart announced tonight that he will start a rigid examination tomorrow into the insistent reports that Collins first went in the cave to be caught purposely as a publicity stunt to draw capital and tourists to the cave.

Three United States Bureau of Mines inspectors from the Indiana territory are making plans to send perfumed gases through other cave entrances in the huge hill which houses Sand Cave. If these gases come out through Sand Cave's mouth it will prove that there is a rear entrance to Collins's tomb, they assert.

FEUD IS HINTED

Andy Collins, newly arrived from Illinois, made the direct assertion today that his own father and Johnny Geralds had been in league to obtain from Floyd his rights in another cave here.

Officials asserted that instead of being the best friends in the world, there had been a feud between the trapped man and the man who led in the rescue work until displaced by State authority.

Lieut.-Gov. Denhart and newspaper men had an altercation when he protested that their zeal in seeking to verify insistent rumors that the whole thing started as a gigantic publicity hoax to attract capital and tourists to the newly-found cave might cause trouble.

Later, after being shown copies of the articles which newspaper men are sending out, the Lieutenant-Governor withdrew his charges and asserted fully that he had been in error and misinformed.

POLICE BLOCK LYNCHING BEE

(Continued from First Page)

combed for the Lawrence brothers.

PRISONERS ACCUSED OF KILLING MONTANA OFFICER

[BY A. P. NIGHT WIRE]

LIVINGSTON (Mont.) Feb. 6.—Authorities here announced tonight that Will and Babe Lawrence, alleged slayers of Policeman Haze Burch of Phoenix, Ariz., and Deputy Sheriff Joe Morgan of Muskogee, Okla., are wanted in Livingston for the murder of Officer Charles Wilson, who was slain on the night of October 20, last.

BANDITS TAKE FURS VALUED AT $100,000

[BY A. P. NIGHT WIRE]

NEW YORK, Feb. 6.—Six masked robbers today held up six employees of a United States bonded warehouse in West Eighteenth street and escaped with furs valued at $100,000. The robbers lined up the employees against a wall and while three of them kept guard, the other three put the furs, all squirrelskins, on a motor truck. Hundreds of persons passed the building while the robbers were working.

Is Your Future Pleasure Insured?

Where are you going to go to play GOLF next year? Where are you going to go to shoot DUCKS—Swim—go FISHING and ride HORSEBACK? Where are you going to play TENNIS and indulge in TRAPSHOOTING?

That's something to think about!

Sportsmen's paradises are becoming scarce, yet right here on the threshold of the city there is a vast playground that gives you all these sports NOW and for the FUTURE too.

Los Serranos Country Club is a century old—yet new in every particular. Its natural environment is ideal. Its improvements are the last word in appointments.

Regardless of what sport interests you most, you'll find it at Los Serranos.

We want to tell you more about this complete country club. It is a story worth your while. Send in the Coupon for beautiful booklet.

If you desire to visit the grounds, we welcome your visit—drive out Valley Boulevard through Pomona, thence through Chino two miles to the big sign at the club entrance.

Los Serranos Country Club

809 Sun Building—MAin 3934.

LOS SERRANOS COUNTRY CLUB,
809 Sun Building, Los Angeles.

Please send me your illustrated booklet without obligation.

.....

.....

Times 2-7-25

COLLEGE ROLLS SHOW INCREASE

Attendance Gain Last Year is 8.5 Per Cent

California in Lead With 15,580 Students

Report Includes Lists of 160 Institutions

[BY A. P. NIGHT WIRE]

PHILADELPHIA, Feb. 6.—Following a diminished rate of increase in 1923-24, attendance at American colleges and universities has this year risen in percentage approaching postwar gains, according to an article in the School and Society, prepared by Raymond Walters, dean of Swarthmore College. Dean Walters has received reports from 160 institutions.

The 1924-25 increase over 1923-24 in full-time regular students in 48 institutions, which reported both last year and this, is 8.5 per cent; the advance of 1923-24 over 1922-23 in 134 of these institutions was 3 per cent.

In numerical rank the University of California and Columbia University are again leaders. California's enrollment, including both Berkeley and Los Angeles divisions, is first in number of regular full-time students, of whom there are 15,580. Columbia has 11,621. In grand total enrollment, comprising 1924 summer school and part-time students as well as full-time regular students, Columbia leads the country with 30,021 students, and California is next with 24,112.

The University of Illinois, with 10,089 students, stands third in full-time regular enrollment, and the University of Minnesota is fourth with 9417.

Third and fourth places in grand total enrollment are held by New York University, with 16,915 resident students, and by the College of the City of New York, with 14,136.

MICHIGAN, OHIO IN LINE

The University of Michigan and Ohio State University are fifth and sixth in regular full-time enrollment with 8556 and 8757 students, respectively.

Fifth and sixth places in grand total enrollment go to the University of Pennsylvania, with 15,285 resident students, and to the University of Minnesota, which has 13,213.

The full-time regular enrollment of the remainder of the twenty-five largest universities are as follows: Wisconsin, 7643; Pennsylvania, 7236; Harvard, 7035; New York University, 6889; Nebraska, 6777; University of Washington, 5650; Fordham, 5433; Cornell, 5232; State University of Iowa, 5227; Texas, 5191; Syracuse, 5132; Chicago, 4989; Pittsburg, 4874; Yale, 4731; Boston, 4052; Northwestern, 4172; Oklahoma, 3842; Kansas, 3838, and Missouri, 3660.

OTHER UNIVERSITIES

The grand total enrollment of the twenty-five largest universities not already referred to are as follows:

Chicago, 12,915; Illinois, 11,513; Wisconsin, 10,972; Michigan, 10,456; Ohio State, 10,547; Boston, 9872; Pittsburg, 9466; Northwestern, 8864; Nebraska, 8237; Cornell, 7202; Texas, 7241; University of Washington, 7225; Harvard, 7058; State University of Iowa, 6995; Southern California, 6460; Cincinnati, 6442; Syracuse, 6399; Fordham, 6233, and Colorado, 5698.

The five largest exclusively women's colleges are reported as follows:

Smith, 2623; Wellesley, 1583; Vassar, 1156; Goucher, 1042, and Mount Holyoke, 772.

ROWENITE CULT UNDER INQUIRY

(Continued from First Page)

didn't know. But I heard later that she let him know where she was. I think she is staying with friends right here in the city."

There was no difficulty in sighting little black clouds in the sky at midnight, if one so desired. Any number of dark masses of vapor were visible in the gray heavens. But there was no heavenly searchlight to startle the doomed and gladden the saved, and no discernible sign of the earth's disintegration.

Elder O. E. Bernstein, president of the local conference of the Seventh-Day Adventists, took occasion last night to express his indignation at the leaders of the Rowenites and his pity for "the poor, misguided dupes, who will awaken tomorrow realizing how ridiculous they have made themselves."

"None of the members of the organized church has given money to this foolish and dangerous doctrine," he said, "none at least, that I have found. If any one has been misled it is not our part to prosecute as we are in no way connected with the Rowenites, although they call themselves Reformed Seventh Day Adventists. If any Adventist of our faith has been defrauded and asks us to aid in securing justice, we shall, of course, take an interest in the matter. But I know of no such instance. If any one has been defrauded it is a matter for the individual to take up."

AWAIT CRACK OF DOOM OBLIVIOUS TO RIDICULE

[BY A. P. NIGHT WIRE]

NEW YORK, Feb. 6.—Oblivious to the jeers of the unbelievers, large numbers of men, women and children at various parts of the country unflinchingly awaited the crack of doom tonight.

From several points in the United States came news of the patient vigil of the band. Disciples of Mrs. Margaret W. Rowen of Los Angeles and self-styled members of the Seventh Day Adventists Reformed Church, were steady in their faith that Christ would start from Heaven on a second pilgrimage to earth to lead the faithful to salvation.

The beginning of the millenium was set for midnight, but it was not clear whether the sign from Heaven was to be expected at that hour, Eastern standard time, or Pacific Coast time, three hours later. For the elect seemed to be in true accord on but one thing and that was that all were to be transported to a mountain near San Diego, from where they were to watch fire and pestilence ravage the world of the faithless, after which they were to begin a seven-day trip to Heaven, stopping at various planets en route for food and to gather others of the chosen in their train.

Fewer than two score of the band, residents of Long Island towns, awaited the event for the most part in their respective homes. Their leader, Robert Reidt, and his trusting wife and their four small children—two boys and two girls—awaited the sign from the skies under the guard of skeptical county policemen. The landscape for a half mile around the dilapidated little home on a hillside near East Patchogue was cluttered with automobiles full of laughing men and women, who had motored from points many miles away to feed their amused curiosity upon a sight of the simple band at their vigil. Moving-picture men adventuring too near the Reidt abode were routed with cans of boiling water.

Reidt, his family, Willard Downs, a gaunt man of 57 years, a policeman and two newspapermen were in the house with the doors locked. Outside a half-dozen policemen tried to keep the crowd in order while a dozen traffic officers stationed at various places along the near-by roads had difficulty in routing the ever-coming curious.

APOSTLE IS PLACID

Reidt, who terms himself the "Apostle of Doom," was placid, devout and sincere, though weary. Throughout the day and the early hours of the night with only an occasional apprehensive glance through a window at the mounting crowds, he read his Bible and led his family and the thick-whiskered brother Downs in hymns and prayers.

Tonight's predicted millennium was the first doomsday promised since 1919. On December 16 of that year a widespread belief grew that the earth was to be buried into nothingness on the utterance of Prof. Albert A. Porta, a San Francisco meteorologist. Although the professor later declared his statements had been "greatly exaggerated," the millennium fever had a rather general prevalence at the time. Londoners "drank the old world out" the night of December 15 and Constantinople dispatches said several Turkish and Armenian women had gone violently insane in contemplation of the expected cataclysm.

MILLER'S PROPHECY

William Miller, a native of Pittsfield, Mass., who settled in Washington county, New York, in 1818, predicted the second coming of Jesus for October 22, 1843. His prediction won wide credence. Business sold out in many instances, and thousands awaited the Epiphany on hills and housetops clad in starched robes of white muslins. Miller later said he had made an error of a year in his calculations and reset the millennium date for October 22, 1844.

The year 1881 also was notable as a "millennium year," particularly in rural England, where poignant alarm prevailed over an imagined prediction by the curious Mother Shipton, uttered some centuries before. It later developed that the "prophecy" had been a gargantuan hoax, accomplished through a forgery.

The next era of extensive misery, though not involving a millenium, was set by the British Journal of Astrology on a horoscope cast in 1921, predicting a parade of floods, pestilences, shipwrecks, wars, riots, revolutions, plagues and political upheavals, all to start in the year 1926. It is to end, according to the horoscope, in 1933, with the battle of Armageddon, after which "there will be so few of us left and we shall all be so tired that peace should happen anyhow."

MOTHER OF PROPHETESS DISBELIEVES IN PROPHECY

[BY A. P. NIGHT WIRE]

PHILADELPHIA, Feb. 6.—Mrs. Mathilde Wright, mother of Mrs. Margaret W. Rowen, who told her followers in Hollywood, that the world would come to an end tonight, went about her housework as usual today.

The mother lives in a cottage at Conshocken, near here, with John Plummer, half-brother of Mrs. Rowen, who manages the estate on which the cottage stands.

Mrs. Wright smiled philosophically today as she disclaimed any belief in her daughter's beliefs and visions.

"It isn't my fault she is acting this way," she said.

Mrs. Wright, who spent eleven years in California, returning here three years ago, said her daughter started to have visions after she had attended some meetings in a tent on a vacant lot.

SAN DIEGO FOLLOWERS ISSUE ALIBI IN ADVANCE

[BY A. P. NIGHT WIRE]

SAN DIEGO, Feb. 6.—A group of quiet solemn men and women sat tonight in a shabby room of one of the oldest American mansions of Old Town, beginning of civilization in California, and the center from which the modern San Diego spread, and watched the hands of an old-fashioned clock toll around toward midnight. They were waiting for the hour at which, according to some of them, there might be expected a sign that the end of the world was coming. Some of them had said earlier in the day, that there might be no such sign tonight, even that it might come and might not be discerned for some days or even longer; but they all seemed to be awake and ready for any manifestation.

The home, once one of the proudest in that old section of the city, was bought some time ago by the Seventh Day Adventist Reformed Church of this city. Its many rooms have been filled recently with members or converts, and the spacious grounds, bordering on the busy highway on which thousands of automobiles pass between Los Angeles and San Diego—the old road that was once "the King's Highway"—is filled with tents in which whole families have been living recently.

A spokesman with solemn face met reporters there late today and declared he had little to say. He declined even to give his name, declaring that what he and his fellows had said recently had been misunderstood, and misquoted.

"We simply go by the Bible," he added. "We believe that the Lord will come tonight and that the saints will see his sign in the heavens. That is not prophesying the end of the world. It is the second coming of Christ. After his sign is seen, it may be a long time before anything startling happens, but all the prophecies point out that now is the time. The world will not be destroyed, but the things upon it will be destroyed."

WOUNDS WIFE; KILLS SELF, IN FEAR OF END

[BY A. P. NIGHT WIRE]

MONROE (Mich.) Feb. 6.—Expressing the fear that the world would come to an end some time today, and that his property, worth approximately $35,000, amassed during years of economy, would become worthless, Karl Frederick Danzelsen, 49 years of age, a farmer, living near Temperance, ten miles from here, shot and seriously wounded his wife at their home late yesterday, and then took his own life with the same revolver.

Mrs. Rowen Rejoins Her Followers

[Nelson-Evans Studio]

World-End "Prophetess"

Mrs. Margaret W. Rowen, Reform Seventh Day Adventist "prophetess," who predicted the end of the world at midnight and who remained in hiding throughout yesterday as a result of asserted threats upon her life.

PHYSICIAN IS SUED AS HE AWAITS END

Cult Leader's Wife Charges He Owes Her Thousand in Overdue Alimony

By a "Times" Staff Correspondent

PASADENA, Feb. 6.—Just before the world was scheduled to come to and end in accordance with his beliefs, Dr. Frederick J. Balzer, leader of the Pasadena colony of Reform Seventh Day Adventists, had a lawsuit tacked on to his worldly career.

Mrs. A. M. Balzer, divorced wife of the cult leader, sued the doctor for $1000 asserted to be due her for alimony unpaid since 1922, when she was granted a divorce. The asserted deficiency was said to be in the form of trust deeds given in lieu of alimony.

Mrs. Balzer said she filed the suit yesterday because of the fact that Dr. Balzer was declared to be endeavoring to dispose of his personal and real property.

Despite the fact that Dr. Balzer remained confident today that he would hear Gabriel's trumpet at midnight, he made an appointment with a patient for treatment at 9 o'clock Monday morning at the Twentieth Century Sanatorium in the Hotel Maryland.

"There can't be any mistake, the greatest crisis in the history of man, namely the destruction of the earth, is at hand," he said.

In her divorce complaint, Mrs. Balzer named Miss Augusta Wade, associated with Dr. Balzer in the sanatorium, as having been brought into the Balzer home. It also mentions protests on the part of Mrs. Balzer and contains statements asserting salacious relations between Balzer and Miss Wade. Dr. and Mrs. Balzer were married September 25, 1898, in Rice county, Kan., and separated November 25, 1921, in Pasadena. They lived at 49 South Catalina avenue and owned the Bath Parlors and the Twentieth Century Sanatorium, valued at $20,000.

RAINS SWELL STATE RIVERS

(Continued from First Page)

county, 100 miles north of Eureka, 300 yards of highway slid into the ocean.

RAINFALL IN NORTH

The rainfall figures for the twenty-four hours ended at 5 o'clock tonight follows:

	Last 24 hours.	Seasonal to date.	Seasonal last year.
Eureka	.50	27.46	14.74
Red Bluff	.06	11.30	9.35
Sacramento	.24	10.34	5.32
San Francisco	0.22	10.59	7.23
San Jose	.32	9.49	4.39
Fresno	.10	4.37	1.30
San Luis Obispo	.24	7.18	3.57

Snow on ground at Summit Station—30 inches.

STILL CLOUDY AT SACRAMENTO

[BY A. P. NIGHT WIRE]

SACRAMENTO, Feb. 6.—Late today, despite the Federal Weather Bureau's forecast of clearing skies, and fair weather, the skies above Sacramento were becoming cloudy. N. R. Taylor, in charge of the Weather Bureau here, stood pat on his prediction and stated that no rain was falling in California north of Sacramento.

LARGE AREA FLOODED FROM CALAVERAS RIVER

[BY A. P. NIGHT WIRE]

STOCKTON, Feb. 6.—Hundreds of acres of land east of Stockton were inundated by flood waters of the Calaveras River this afternoon, but reports tonight from the foothills show the river falling rapidly and indications were that the stream would be back in its banks before morning.

Stockton, protected by a high levee, is in no danger. The rapid rise of the river followed torrential rains all Thursday night. Clearing weather today prevented a serious flood situation.

YUBA RIVER RISES TO HIGHEST IN TEN YEARS

[BY A. P. NIGHT WIRE]

MARYSVILLE, Feb. 6.—The Yuba River reached a high-water mark of seventeen feet nine inches at 1 o'clock today, the highest since May, 1915, when twenty feet was registered, according to readings at the Yuba bridge here. The rainstorm, which has swept this section for the past several days, was breaking up this evening. Two inches of rain had fallen during the twenty-four hours up to 5 o'clock tonight.

A total of 2.56 inches of rain fell during the recent storm, bringing the total season mark up to 16.23 inches, as compared with 6.10 a year ago.

Many orchards in the river bottom lands were reported flooded. Late today the Feather River registered nearly seventeen feet of water at Yuba City.

GENERAL RAINFALL VISITS SOUTHLAND

The first of the February rainstorms that are expected to bring Southern California's rainfall figures up to normal began in Los Angeles yesterday morning and continued throughout the day.

Unsettled weather with more precipitation was predicted for last night by Col. H. D. Harvey, government meteorologist, although he stated indications were that the storm would reach its height before morning, and today would probably see the return of fair weather.

Early yesterday afternoon the rain gauge at the Weather Bureau showed a downfall of .03 of an inch, and a later measurement was expected to reveal considerably more.

The .03 of an inch measured early yesterday afternoon brought the season's total for Los Angeles up to 2.10, approximately twice that which had fallen by this date last year, when the figures were 1.79, but still below normal for the date. Normal rainfall for this time of year being 2.79 inches.

Inglewood received the heaviest rainfall of points immediately surrounding Los Angeles yesterday, .20 of an inch being registered early in the day.

Long Beach gauges showed .12 of an inch; La Habra, .12; Redlands, .02; Anaheim, .05; Santa Ana, .15; Santa Monica, .04, and Venice, .04. These figures were official measurements taken early in the afternoon.

Rain reports received from J. W. Reagan, chief engineer of the Los Angeles county flood control district, giving the amount of rain which has fallen and other weather conditions for the last twenty-four hours up to 5 p.m. yesterday follow:

Colby's Ranch, Big Tujunga—Just a slight drizzle in the afternoon.

Loomis Ranch, Big Tujunga—Light drizzle still falling; temperature 49 deg.

Switzer's Camp, Arroyo Seco—.12 inch; light drizzle now; temperature 45 deg.

Robert's Camp, Santa Anita Canyon—.04 inch; not cold.

Robert's Half Way House, Santa Anita Canyon—.10 of an inch of rain. Very foggy all day. Fine drizzle now.

Little Grey Inn, Big Santa Anita Canyon—.08 of an inch of rain. Has been drizzling since noon, but beginning to rain hard now. Temperature 55 deg.

Opid's Camp, West Fork of San Gabriel River — Drizzling since noon. Starting to rain hard. Temperature 48 deg.

Coldbrook Camp, North Fork of San Gabriel River — About 4:30 p.m. today started to drizzle a little while, but stopped at 5:30. Looks like more rain tonight. Temperature 40 deg., and growing colder.

Justice Camp, Big Tujunga—.02 of an inch of rain up to 4:30 p.m. today. Still raining at 6 p.m. Not cold.

LIGHT SHOWERS AT PORTERVILLE

[EXCLUSIVE DISPATCH]

PORTERVILLE, Feb. 6.—Light showers were general in this section of the valley, in spite of the sun's occasional breaking through low-hanging clouds. The air is moist with every indication of continuation of the storm. Cloudy and unsettled weather is predicted for tomorrow. The figures are: Rain, .13; storm, .13; season, 5.91. This time last year, 3.16; total last year, 5.34.

BAKERSFIELD GETS SPASMODIC RAINS

[EXCLUSIVE DISPATCH]

BAKERSFIELD, Feb. 6.—The season's rainfall record in Bakersfield was raised to 2.27 inches by the showing of .10 of an inch today. The total of 2.27 inches makes a rainfall of one inch more than that of 1924 at this time when the total was 1.27 inches. The showers which commenced over the local area this morning continued spasmodically throughout the day.

EVERY MORNING IN THE YEAR Los Angeles Times

The Times Building, First and Broadway. Phone

90c per month DELIVERED BY CARRIER. Single Copy, Sunday,

By Mail, in Postal Zones 1 to 4, including California, Arizona, $15.00; Monthly, $1.25. In Zone 5, including Colorado, Idaho, Oregon, Washington. Yearly, $18.00; Monthly, $1.50. In Zone 6, States, Canada and Mexico, Yearly, $15.00; Monthly, $1.50.

Entered as second-class matter Dec. 4, 1891, at the Postoffice at Los Angeles, under the Act of March 3, 1879.

SATURDAY MORNING, FEBRUARY 7, 1925. VOL.

MAY WHEAT STILL FALL

Thousands Are Hit as Chicago Price Drops $1.93 to $1.85; Winnipeg Reacts

[EXCLUSIVE DISPATCH]

CHICAGO, Feb. 6.—May wheat took a sensational slump to $1.85 a bushel today from an opening price of $1.93. Thousands of dollars in paper profits were wiped out by the slide and hundreds of little speculators, drawn in by the rise of last week, were caught. At $1.85 the market rebounded rapidly. The close, however, was almost 3 cents under yesterday's.

Spurred on by foreign markets the price showed little hesitation to $1.84 3-4 during the forenoon and traders became panicky. Then buying orders were received in a wild scramble and the price dropped to $1.85 in a few minutes later it crumbled to $1.84 3-4, but with no buyers to be found. The loss was looked for.

Winnipeg had an experience similar to that in Chicago, starting at $1.34, as compared with last night's close of $1.34 1-4, and then, after the price for May delivery had reached $1.34 1-4, and then, after touching $1.32 7-8 or $1 1-4 cent below yesterday's price.

SENSATIONS IN AIRCRAFT QUIZ

(Continued from First Page)

gressional committees, but that the amenities prohibit criticism of one department by the members of another department.

(7.) The White House stated that President Coolidge had conferred with Gen. Mitchell and the representatives of a magazine in which some of the most sensational of the officer's charges were published, the President informing the general that he might proceed in any manner approved by his superior officers.

MITCHELL'S STATEMENTS

In the face of the risk of losing his reappointment as assistant chief of the Army Air Service and of being simultaneously reduced to the rank of colonel and of even more severe penalties for insubordination, Gen. Mitchell, in reply to questions fired at him by members of the House aircraft committee, amplified his letter to Secretary Weeks in no uncertain terms. In support of his contention for a unified air service, he gave way to such blunt statements as:

"Not any American battleships saw fighting in the last war, not even in European waters."

"At the present time, there are only nineteen service ships in the Army that could be used against an enemy."

"The United States ranks certainly not above fifth as an air power. England, Japan, France and Italy are superior."

"The Air Service is the really only independent fighting force of the government."

"The conception of an efficient Air Service is better understood by your committee than by either the Navy or War departments."

"Spurs, swords, high collors—we have to undress every time we get into an airplane."

WEEKS LATER

These were typical of the replies fired at the committee by America's only "flying general," as he amplified the Weeks letter and answered questions concerning testimony given by Brig.-Gen. H. A. Drum of the General Staff, who had preceded him on the stand.

Gen. Drum, asked if it would be a good thing for the country for Gen. Mitchell, in view of his experience, to be a member of the General Staff, replied:

"Not necessarily."

"Gen. Drum doesn't know anything about air power, does he?" asked Representative Reid, Republican, Illinois.

"Nothing whatever," Gen. Mitchell replied.

"The Army and Navy ought to be adjuncts, in your opinion, oughtn't they?"

The witness paused and then replied, "Very largely so."

WILBUR AND THE NAVY

At another point members of the committee were questioning Gen. Mitchell concerning the accuracy of Secretary of the Navy Wilbur's statement that it would be ridiculous to say a 2000-pound bomb, dropped on the deck of a battleship, would pass a one-inch shell aboard to the engine room. "Well, the gentleman would come down and see me," was the reply.

Gen. Mitchell declared he apparently had failed in his power to prevent many of the experiments made by aviators in studying the vessel Ost Frisland at Virginia Capes. He censured naval officials for placing gets fifty and sixty miles greater distances than the Army aviators, to be equipped for landing on water, would be compelled to a total distance of seventy before they returned to the landing field. He also called attention to the fact that the Ost was placed in 100 fathoms of water where "there would be no interference from the bombs" and where sides than in shallower depths.

"Before proceeding along of the subject matter of communication," reads Mitchell's letter to Secretary Weeks, in part, "I desire to state that I consider the present national defense law an excellent one so far as the ground army is concerned. I consider the organization of the War Department as at present law, the present department organization and administration quite satisfactory, creating, handling and developing air-power in an economical manner. That the Air Service of the Army has accomplished much, is due very largely to the sympathetic attitude of the secretary of War toward aeronautical matters in general. The chief of the Air Service has labored under great handicaps, difficulties, and to the untiring and attention to duty and ability of the personnel of the air corps."

Most of the letter was concerned with excerpts from testimony given by Gen. Drum before the aircraft committee together with his remarks thereon given it.

The last witness before the committee was Capt. A. W. Stevens, U.S.N., assistant chief of the bureau of aeronautics, who succeeded command of the air squadron of the Atlantic Fleet and who considers governing the number which the bombing tests made and of which Gen. Mitchell complained.

"I don't think there is any question," he said in answer to one question, "but that you can sink any kind of a ship with aircraft."

MOTORIST KILLS WOMAN

[EXCLUSIVE DISPATCH]

CLARKDALE (Ariz.) Feb. 6.—Miss Grace Kennedy, 25, a newspaper photographer, died of injuries received when run over by an automobile as she was walking from Jerome. The car was driven by Charles F. Stuart, a salesman, who had turned to avoid one of the road's two passenger buses and who, blinded by the lights of the other machine, did not see Miss Kennedy.

VICTOR & BRUNSWICK

New Dance Hits

OUT TODAY

2776—Where's My Daddy Hiding?—Fox Trot
75—Feelin' the Kiss—Fox Trot
2775—Can You Bring Back the Past I Gave You?—Vocal Duet
75—At the End of the Road—Vocal Duet
2774—Big Wonder—Fox Trot
75—The Only, Only One—Fox Trot
19365—I'll See You in My Dreams—Fox Trot
75—When We Say You Love Love You—Waltz
19340—Bring Back Those Rock-a-Bye Baby Days—Fox Trot
75—If You Don't Tell Me—Fox Trot
2768—Prince of Wails—Fox Trot
75—Sixteen Blues—Fox Trot

Unsurpassed facilities for quick, convenient service. It's a pleasure to demonstrate.

WILEY B. ALLEN CO.

416-418 So. Broadway

...TURDAY MORNING.

Larger Size

Today Only! Please Shop Early

Special sale of charming, ...

DRESSE

for Larger Wome...

5.00

Values to $15!

A large assortment of Vollies ... mandies on special sale today ... $5! About 25 styles to choose ... in good colors. A good opportu... get a supply of charming frocks ... coming warm days. Please sh... to secure best selections for th... ues are remarkable. Sizes to ...

SCHUMAN...

609 WEST SEVENTH ST...

Opposite Robinson's

When "Sam—Says" Buy—Buy

"SAM—SAYS"

GRAND ...

Saturday, February ...

February 8th

Another Million Do...

Big Lots—An Opportu...

For Some one—Prices ...

—For This Impor...

$545, $595, $...

and more for ...

Atlantic Ave. 100 Ft. ...

This Pro...

Mile from a Fast Dev...

Section Where Two ...

Transcontinental ...

This State Cross ...

There Is But One Way ...

What We Have ...

ONLY 3 years ago you ... and that DID YOU BUY?? ... what 3 years more will bring ...

BUY NOW. THIS LA...

NO. 3, UNIT NO. 2 and a ... ORIGINAL

TWEEDY H...

and the unsold ...

Alexander Home ...

No. ...

Don't Tell Your Friends Wh... Tell Them What You Did ... These T...

ONLY 1046 Lots in this SAL... we sold 1033 Lots in 43 d...

HOW LONG WILL THIS O...

This offer of low prices and te... the largest individual re...

Samuel M. D...

EXCLUSIVE AGENTS

196 East Flo...

In the Walnut Park ...

Look for the ...

MY YELLOW CAR: Rosalind — Walnut Park — comes to the corner of the blue at Gardena and Rosecrans Ave. One cares not where you ...

How to Get ...

Roofless Plates

Guaranteed for 10 Years

DOES NOT COVER THE ROOF OF THE MOUTH

DR. P. A. SPARKS

OPEN DAILY AND SUNDAY

OPEN EVENINGS

Dr. P. A. Sparks

OWL DRUG STORE

Broadway and Hill Streets

Entrance 500 S. Hill St.

Los Angeles

Larger Sizes

Today Only!
Please Shop Early
Special sale of charming, summer
DRESSES
for Larger Women
5.00
Values to $15!
A huge assortment of Voiles and Normandie on special sale today only at $5! About 25 styles to choose from, in good colors. A good opportunity to get a supply of charming frocks for the coming warm days. Please shop early to secure best selections for these values are remarkable. Sizes to 54½.
SCHUMAN'S
3RD AND WEST SEVENTH STREET
Opposite Robinson's

When "Sam—Says" Buy—Buy
When "Sam—Says" Sell—Sell
"SAM—SAYS" BUY NOW
GRAND—OPENING
Saturday, February 7th and Sunday, February 8th, 1925
Another Million Dollar Sub-Division
Big Lots—An Opportunity in Every Lot
For Some one—Prices Ridiculously Low
—For This Important Location
$545, $595, $645, $695
and more for others
Atlantic Ave. 100 Ft. Boulevard Bisects This Property
Mile from a Fast Developing Industrial Section Where Two of the Three Transcontinental Railroads in This State Cross Atlantic Ave.
There Is But One Way To Be Sure—See What We Have To Offer.
ONLY 3 years ago you could have bought this and that DID YOU BUY?? IF so, you can imagine what 3 years more will bring.
BUY NOW. THIS LAND COMPRISES UNIT NO. 3, UNIT NO. 2 and a portion of NO. 1 of the ORIGINAL
TWEEDY HOMESITES
and the unsold portion of
Alexander Home Gardens—Unit No. 2
Don't Tell Your Friends What You Could Have Done Tell Them What You Did Do When You Buy in These Tracts
ONLY 1066 Lots in this SALE. YOU will recall that we sold 1033 Lots in 43 days on the last offering. HOW LONG WILL THIS OFFER LAST?????
The offer of low prices and terms made possible through the largest individual realtor in this section.
Samuel M. Dudlext Co.
EXCLUSIVE AGENTS—Phone DE. 1324
196 East Florence Ave.
In the Walnut Park Nat'l Bank Bldg.
Look for the Star Signs
How to Get There:
BY AUTO: Drive South from H. P. on Long Beach Blvd. to Tweedy Road, then East to Atlantic Ave. LOOK FOR THE STAR SIGNS.

Toothless Plates

For Her Valentine
Send a box of the BEST candy —to the BEST girl.
See's
Famous Home Made
CANDIES
All 80 Cents a Pound
SHOPS AT
235 N. Western Ave., near First.
2930 West 7th St. Alvarado and Westlake Park
325 West 6th St. Metropolitan Theater
840 So. Broadway Mercantile Arcade
205 East 6th St. Pickwick Stages Terminal
6420 Hollywood Blvd., near Cahuenga Ave.

COMFORTABLE HOMES of all kinds
—are available today and every day in— TIMES WANT ADS

PALMER TOO ILL TO TAKE STAND

Was to be Witness in Hawaii Sugar Suit

Ordered to Europe for Heart Treatment

Obtaining of Depositions is Possible

[BY A. P. NIGHT WIRE]

SAN FRANCISCO, Feb. 6.—A. Mitchell Palmer, former alien property custodian, who was to have appeared as a witness in the $17,500,000 Hackfeld sugar accounting suit on trial in Superior Court here, plans to sail for Europe next week under physicians' orders, it was announced by Oscar Sutro, chief counsel for the respondents.

Attorney Sutro said he believed it would be possible to secure Palmer's deposition on stipulated points upon which plaintiffs' counsel had planned to question the former alien property custodian.

"Mr. Palmer's physicians have advised him that it might prove fatal for him to come to California and appear as a witness in this trial," Sutro informed the court. Palmer, he explained, is suffering from an acute form of heart trouble.

DENIES CONTROL

Former Hackfeld stockholders are seeking to recover $10,000,000 from Richard H. Trent, Palmer's representative in Hawaii, and others on the ground that property in Hawaii worth $17,500,000 was fraudulently disposed of under Palmer's orders in 1918 for $7,500,000.

Trent, under cross-examination, denied that the former German-owned business of H. Hackfeld & Co. is now, or was at any time, in control of the three competing firms of Alexander and Baldwin, Castle and Cooke and C. Brewer & Co., as alleged by the plaintiffs.

In support of the witness' denial of the allegation that he "fraudulently interfered" with the efforts of L. L. and J. B. McCandless and associates to gain control of the Hackfeld business, defense counsel introduced a letter from Trent to Palmer in which Trent said he "saw no reason why the McCandless proposal to buy up enemy-owned shares should not be considered favorably," provided the stock fell into the hands of "simon pure Americans."

OPPOSED OFFER

Later correspondence disclosed that Palmer did not look with favor on the McCandless offer because, as Trent explained, there still would remain among the stockholders certain individuals whom Palmer wished to oust from the concern.

Trent denied that he ever promised George Rodiek, H. P. F. Schultze, F. W. Klebahn, John and August Hamburg or B. Von Damm, Hackfeld stockholders, that they would be given shares in the new corporation of American Factors, Ltd., provided they sold their Hackfeld stock in accordance with the plan approved by Palmer.

Cross examination of Trent will be concluded when the trial is resumed Monday. The next witness probably will be former Gov. W. F. Frear of Hawaii, now en route here from Honolulu.

FINDS FEWER FARMERS

[EXCLUSIVE DISPATCH]

SAN ANTONIO (Tex.) Feb. 6.—Clarence Lewis of Double Horn, Federal farm census enumerator for the section around Marble Falls, reports the number of farmers in that section will probably fall far below the last report, due to the fact that more farmers are using more tractors and there are fewer renters than formerly. The number of acres of land in cultivation is considerably increased.

A Three Days' Cough is Your Danger Signal

Chronic coughs and persistent colds lead to serious lung trouble. You can stop them now with Creomulsion, an emulsified Creosote that is pleasant to take. Creomulsion is a new medical discovery with twofold action; it soothes and helps the inflamed membranes and kills the germ.

Of all known drugs creosote is recognized by the medical fraternity as the greatest healing agency for the treatment of chronic coughs and colds and other forms of throat and lung troubles. Creomulsion contains, in addition to creosote, other healing elements which soothe and help the inflamed membranes and stop the irritation and inflammation, while the creosote goes on to the stomach, is absorbed into the blood, attacks the seat of the trouble and destroys the germs that lead to consumption.

Creomulsion is guaranteed satisfactory in the treatment of chronic coughs and colds, bronchial asthma, catarrhal bronchitis and other forms of throat and lung diseases, and is excellent for building up the system after colds or the flu. Money refunded if any cough or cold, no matter of how long standing, is not relieved after taking according to directions. Ask your druggist. Creomulsion Co., Atlanta, Ga. —[Advertisement.]

SAN FRANCISCO CHRONICLE
San Francisco's Leading Daily and Sunday Paper
You cannot afford to overlook its special Sunday Features
ROTOGRAVURE — COMIC — MAGAZINE — SOCIETY — AUTO — SPECIAL FEATURE STORIES
The Chronicle reaches a high buying power class of readers, and produces satisfactory results.
Advertising Representative R. J. Bidwell Co. Times Building Los Angeles, Cal. MEtro. 6700
Subscription Representative Louis Baar 303 Henne Bldg. Los Angeles, Cal. MEtro. 3383

SENATE GETS BANKING BILL

Report Retains Provisions of House on Branches

Reserve Membership for State Banks With Agencies

Real Estate Loans for Five Years Permitted

[BY A. P. NIGHT WIRE]

WASHINGTON, Feb. 6.—The McFadden banking bill was reported today by the Senate Banking Committee after a section which would have prevented State banks with branches from holding membership in the reserve system had been stricken out.

National banks will be authorized to maintain branches acquired by conversion or consolidation and to establish further branches, under certain restrictions, subject to State laws.

Senator Pepper, Republican, Pennsylvania, who was instructed to draft a formal report, said "the amendments approved by the committee made no substantial change in the branch banking provisions of the House bill."

"Section 9 is stricken out," he said, "so that State banks may still be eligible for Federal reserve membership without relinquishing up-State branches. National banks may, when State laws permit, retain State-wide branches acquired where conversion or consolidation took place and since maintained. As to future branches, national banks, where State laws permit, may establish branches in the city of the bank's location, or, under restrictions, in contiguous cities, boroughs, towns or villages.

"The Hull amendments (dealing with banking) are retained. Section 17 of the bill as originally introduced, containing various criminal provisions, is restored in part.

"Loans on real estate security may be made for five-year terms to an amount not exceeding 50 per cent of savings deposits or (in the absence of a line of savings deposits) not exceeding 25 per cent of capital and surplus."

ENGINEERS REPORT ON DAM LIMITS

Boulder Canyon Project Would Flood Higher Sites, They Tell Hunt

[BY A. P. NIGHT WIRE]

PHOENIX, Feb. 6.—The special engineering party appointed by Gov. Hunt to make a survey of irrigation possibilities of the Colorado River, made its report to the Governor and the Arizona Legislature today.

The report declares that "we are firmly of the opinion that the Bridge Canyon Dam site is the highest site available for irrigation in Arizona, and should the Boulder Canyon Dam be built to an elevation above 600 feet, it would flood this site and all intervening sites and might forever reduce the limit of productive lands in Arizona to a possible area of 500,000 acres."

The report recommended further investigations be made as to the feasibility of the canal to be diverted from Spencer or Bridge Canyon and states that if such a canal can be feasibly constructed it will add 2,000,000 or more acres of productive land to Arizona.

"Jazz" Slayer in Court; Case is Postponed

[BY A. P. NIGHT WIRE]

SAN FRANCISCO, Feb. 6.—Dorothy Ellingson, 16 years of age, confessed slayer of her mother, Mrs. Anna Ellingson, appeared in the Superior Court here today for arraignment on a murder charge. The case was continued until next Wednesday.

The girl shot and killed her mother after she had been refused permission to go to a "jazz" party.

NOTED FILIPINO DIES

[BY CABLE AND ASSOCIATED PRESS]

MANILA, Feb. 6.—Pablo Ocampo, first Philippine Resident Commissioner at Washington, D. C., died here today from the effects of pneumonia. He was 72 years of age.

WANTS FEDERAL QUIZ OF FILMS

Garsson to Call Meeting of Independent Producers

Hays Organization Accused of Trust Methods

Facts Will be Presented to Government

[BY A. P. NIGHT WIRE]

NEW YORK, Feb. 6. — Trust methods calling for investigation by the Federal government were alleged against the Motion-Picture Producers and Distributors of America, of which Will H. Hays is president, in a letter made public today by Murray W. Garsson, head of Garsson Enterprises, Inc., independent motion-picture producers.

In his letter addressed to Mr. Hayes, Mr. Garsson says that he upon will call a meeting here for independent motion-picture producers, distributors and exhibitors throughout the country to consider a course of action against the alleged trust methods of the Hays organization. This meeting, he wrote, "further will present the facts to the proper branches of the government for an investigation of this monopoly and for the enactment of such laws that will protect the independent producers, the independent exhibitors and the motion-picture-going public."

Mr. Garsson's charges against the producers' and distributors' organization, which came into being several years ago for the purpose of leveling differences between various interests in the motion-picture industry, were similar to those recently voiced by the Vitagraph Company of America, oldest motion-picture production unit in the country, on its withdrawal from the association.

It is charged that the picture men's body is conducted primarily in the interests of three producer-exhibitor firms—Famous Players-Lasky, the Metro-Goldwyn organization, in which Marcus Loew has extensive interests, and the First National Exhibitors.

The letter was written in answer to one from Mr. Hays which replied to an earlier missive complaining of the organization's alleged trust tactics.

"During the last ten days I have received upward of 200 letters from exhibitors throughout the country, agreeing with me that an immediate and radical remedy is imperatively necessary to again open the gates of fair competition," Mr. Garsson wrote.

"I can prove that in a tremendous number of instances independent exhibitors who desired to play my productions were prevented from doing so by the coercion of the motion-picture trust which is monopolizing their playing time to the exclusion of all such independent pictures. I certainly shall not submit to this condition without a fight."

POLICE GET TERRAZAS COMPLAINT

Man Said to Have Annoyed Mexican Family; Wanted on Check Charge

After Senora Luis Terrazas, widow of the cattle and land baron of Mexico, had complained that her family was being annoyed by Capt. Juan R. Fernandez Terrazas, who says he is a relative, Assistant Captain of Detectives Winn last night ordered Capt. Terrazas arrested on a charge of cashing a worthless draft on an Arizona bank.

A guard was placed at Capt. Terrazas's room at the Alexandria and he was expected to be under arrest within a short time. Assistant Captain Winn said Terrazas has been arrested three times previously. He got $85 on the draft, Winn said. His previous arrests, police record shows, were on a charge of giving a worthless check to Attorney Charles R. McVarty and twice on obtaining money under false pretenses.

Capt. Terrazas is said to represent that he is an officer of a realty company holding title to 10,000 acres in the Chavizal zone, State of Chihuahua, Mex.

Senora Terrazas's complaint says Capt. Terrazas has been annoying her daughter, Carmen, by calling her over the telephone. It is also reported threats have been made to kidnap Carmen. This was denied at the Terrazas home at 2130 Cambridge avenue, last night.

DOPE PARLEY CRASH SEEN

Conference Tottering as Result of American Bolt; Porter Declares Outlook Hopeless

[BY CABLE AND ASSOCIATED PRESS]

GENEVA, Feb. 6.—Undermined by the loss of its main prop, in consequence of the withdrawal today of the American delegation, the international opium conference still stands tonight, but in a terribly weakened condition.

Nobody even attempts to conceal this view. The conference, however, will continue and presumably many of the delegations in attendance will sign the convention. But despite the assurance given in the communication of Stephen G. Porter, chief American delegate, that the United States will not cease its efforts through international co-operation for suppression of illicit traffic in opium and other dangerous drugs, the fear is widespread that American withdrawal from the conference will have the effect of taking the punch out of that body's efforts to conduct antinarcotic warfare.

SEES LITTLE HOPE

Mr. Porter, who will go to Paris tomorrow and sail from Cherbourg for New York on the steamer President Harding, the 12th inst., tonight sent a note to Hertuf Zahle, president of the conference, that he is leaving Geneva because he is convinced that the purposes for which the conference was convoked cannot be achieved; because there seems no likelihood of obtaining limitation of the growth of opium to medical and scientific needs, and because the impossibility to attain the suppression of opium smoking in the Far East serves only to increase the difficulties of getting opium production restricted.

The American chief delegate was careful in his communication not to cast upon the League of Nations any aspersions.

PARLEY STUPEFIED

The first reaction among the delegates of the great powers to the American withdrawal was one of disappointment and discouragement. Viscount Cecil of Chelwood, head of the British delegation, seemed almost overcome when informed of it, and when word was spread through the conference session that M. Zahle had received Mr. Porter's note of withdrawal Lord Cecil buried his head in his hands, while other delegates looked stupefied.

The second reaction among the delegates of some of the great powers was disappointment plus the declaration that Mr. Porter's action was unnecessary and anyway premature. There was some talk tonight of pushing through a vote favorable to the American principle, though it was realized some of the producing nations might make reservations—such reservations as have helped to discourage the Americans.

FOUR PICKED FOR JURY TO TRY STOKES

Selection of Veniremen in Character-Defamation Case Goes Slowly

[BY A. P. NIGHT WIRE]

CHICAGO, Feb. 6.—Four jurors in the trial of W. E. D. Stokes of New York, charged with conspiracy to defame his wife, had been sworn when court adjourned tonight until Monday morning. Two others tendered by the defense, had been examined by the State and remained unchallenged. A number were excused, ten by the judge on his own initiative.

The State pointed out, in questioning prospective jurors, that Mrs. Helen Elwood Stokes, who was complainant in the grand jury investigation, cannot legally testify in the trial against her husband, the principal defendant. Defense counsel made much of the fact that they expected "accomplice witnesses" to be offered by the State, including Frank Hubert and Joseph Bruner, who were granted separate trials, though indicted with Stokes and the three other defendants. Defense counsel also declared they were informed that John Rush, assistant State's attorney, and connected with the State's investigation, would testify for the State.

John J. Healy, counsel for Daniel F. Nugent of New York, Mr. Stokes's attorney, indicated by his questions that the defense will seek to show that the defendants had engaged in an investigation of Mrs. Stokes's past rather than in a conspiracy to injure her reputation and that Mr. Nugent merely questioned prospective witnesses in a legitimate way in his capacity as divorce lawyer.

Defense counsel pointedly asked veniremen if investigators for the State had called at their homes. Yesterday the defense had emphatically denied a report that their investigators had spoken with jurors in the corridors outside the courtroom and had made a counter-charge which was in turn denied.

Mrs. Stokes accompanied by her mother, arrived here today from Denver to attend the trial, but did not appear in court. She is expected tomorrow, however.

Court Held by Peace Justice in Motor Park

[BY A. P. NIGHT WIRE]

BURLINGAME, Feb. 6.—Walter M. Bird, Burlingame's justice of the peace, held court from an automobile park across from the City Hall today after having been ousted from his quarters in a public building here because of lack of room. Fifty-five cases were disposed of.

Despite a notice from the police that the outdoor court would not be permitted after today, Justice Bird said he would continue to dispense justice from his automobile.

HOTEL SACRAMENTO
Sacramento, Cal., the Capital City's leading fireproof hotel. Logical stopover place to or from Lake Tahoe. Management Albert Bettens.

HF
FEBRUARY Clearance SALE
This Ad *is to* Remind You:
That if you are in need of a suit, or overcoat, or accessories, you will find here some of the best values you've seen in a long while! It is also to remind you to attend this sale TODAY!
SUITS & OVERCOATS
In Smart New English Styles for Young Men and Distinctive Models for More Mature Business Men.
$27
Formerly to $40
$37
Formerly to $55
$47
Formerly to $65
Harris & Frank's regular merchandise, clearance-priced because of broken lines. Many STEIN-BLOCH models included. Sizes and styles for everyone.
ALL OTHER DEPARTMENTS ARE SHARING IN THIS EVENT, INCLUDING WOMEN'S AND BOYS' WEAR. THE SEMI-ANNUAL SALE OF SHIRTS AND NECKWEAR ALSO IN PROGRESS.
Harris & Frank
437-443 Spring—North of Fifth
A Charge Account is a Great Convenience
A Charge Account is a Great Convenience

Beautiful English Cottage-Type HOMES

in sun-bathed, fog-free, exclusive
facts
ALTADENA
A foothill home of happiness and health. Where the youngsters can romp and play in safety — where the little wife will be content—where you'll be proud to say you live!
Quantity - production buying and building economies permit us to undersell - price these homes $1500.
Lowest down-payment and lowest monthly payments ever offered on homes of this class.
Old English style of architecture is most practical. Provides air chamber above and below, assuring a home that's warm in winter and cool in summer.
Lawn, shrubbery, patio, terrace, concrete work, all included.
Deed delivered immediately, no escrow charges, taxes fully paid.
108 six-room homes sold in 9 months; 41 foundations now laid for new homes.
All Janes' homes are in exclusive neighborhoods in high, sunny, fog-free locale.
With every modern comfort and utility designed and built in. Cheery studio windows, cove ceilings, oil-tinted walls, tile bath and drain board, roomy garage, with hot and cold water, and all those little features you've always said must be a part of your ideal house.
Close to good transportation, excellent stores, schools and churches nearby. In residence districts of known exclusiveness.
And one of these homes can be yours without financial strain. There's 'most a hundred of varying floor plans ready for your selection at $7750. Only $775 cash required, and the balance like rent at $69.50 per month.
Make an appointment today to see these modern, attractive dwellings. A car will call for you and take you on an inspection trip without obligation if you'll ring Fair Oaks 9378.
E. P. JANES
Builder of Fine Homes
2686 No. Lake Ave.
Rooms 1-2, Cobb Bldg.
Altadena
Phone Fair Oaks 9378.
Phone Evenings, Sterling 1130
Terrace 7138—Terrace 8013-M

The PRE-VIEW Beautiful Rotogravure Motion Picture Magazine
—EVERY WEDNESDAY—
with Los Angeles Times

The Times Free Information AND Resort Bureau

CORNER FIRST AND BROADWAY

In the accommodation and benefit of persons seeking information relative to travel, desirable hotel and rest, recreation and transportation at this southern or in the mountains. Particulars are furnished by competent attendants and by correspondence to the general public regarding rates and arrangements of railroad and steamship lines, hotels and pleasure and health resorts. Descriptive circulars and transportation blanks are kept on hand for inspection and distribution. This service is absolutely free. Literature may also be obtained at the Times Branch Office, 621 South Spring Street. Phone MIchigan 8700.

MAKE YOUR RESORT AND HOTEL RESERVATIONS FREE OF CHARGE AT

The Times Information and Resort Bureau—Times Bldg., First Street and Broadway—

—OR—

The Times Branch Office—621 So. Spring Street.

Resorts

Stratford Inn, Del Mar

ON THE SANTA FE RAILWAY AND COAST HIGHWAY
25 MILES NORTH OF SAN DIEGO

Open air tepid salt water plunge. Pier fishing. Golf, tennis, horseback riding and other diversions. Beautiful grounds. All home comforts. American Plan. Table unexcelled. Folders "Times" Information Bureau, or write for folder and rates.

CATALINA ISLAND TRIP

Hotel Windermere, Santa Monica

A quiet, exclusive family hotel on the Americus Plan. Located on the Pallsades of the Pacific. Phone 33291. Golf Privileges. Reasonable Rates.

MT. WILSON HOTEL AND COTTAGES
ELEVATION 5000 FEET — REASONABLE RATES
ALWAYS OPEN — WORLD'S LARGEST TELESCOPE
Rooms open daily at 10 P. M. Daily stages from Los Angeles, P. E. R. R., 10 and Los Angeles St., Pasadena, 10 A. M. & 2 P. M. Fare $4.00, round trip.
FOR FURTHER INFORMATION, PH. PASADENA FAIR OAKS 3477-J. W. L. COBY, Mgr.

ONE OF THE WORLD'S GREATEST WATERING RESORTS!
America's finest, most fascinating. Has no equal. World's hottest curative springs. Famous Steam Cave Baths. Di-Sodium arsenate waters. Many other attractions. Bungalows cabins. Write ARROWHEAD SPRINGS HOTEL, Arrowhead Springs, California.

Southern California's Finest Motor Trip

400 miles of splendid paved roads—along the coast to San Diego—a day or two in the wonderful San Diego Mountains—return via Imperial Valley and Salton Sea. Postal brings free booklet. Reservations Vinas System.

HULBURD GROVE INN, DESCANSO, CAL.

HOTEL LA PALMA, Palm Springs

$35-$40 PER WEEK, INCLUDING TRIP TO PALM CANYON. Auto and horses. Ideal winter climate. United stage at door. OTTO ADLER, Proprietor.

Los Angeles Hotels and Apartments

New Hotel Rosslyn and Annex

FIREPROOF—1200 ROOMS
Largest Popular Price Hotel in the West. Free Bus to and from Depots.
FIFTH AND MAIN STREETS.

WHERE TO DINE

50 Cents for a 4 Course Lunch or Dinner
THE BEST IN LOS ANGELES FOR THE MONEY
LUNCH SERVED—11:00 A.M. TO 2:00 P.M.
DINNER SERVED—5:00 P.M. TO 7:30 P.M.
IN THE BEAUTIFUL DINING ROOM
MEZZANINE FLOOR—MAIN BUILDING
NEW HOTEL ROSSLYN
S.W. CORNER FIFTH AND MAIN STREETS
DINING ROOM OPEN TO THE PUBLIC
Also to the Breakfast Served 6:45 A.M. to 10:00 A.M.

GRAND OPENING
THURSDAY NIGHT, FEBRUARY TWELFTH
MUSIC — DANCING — SPECIAL ENTERTAINMENT
BOHEMIAN CAFE Under New Management
Special 7-Course Dinner—$2.00—Including Cover.
For reservations phone HOlly 7082. 6402 Hollywood Blvd.

PARIS INN CAFE 110 EAST MARKET NEAR POSTOFFICE
Eat and dance all you want for $1.25—Six course chop suey—Saturday $1.50—Best Italian family dinner in town—Good orchestra—Norte Bruno, the regulated host—Bert Bendix, Manager. Phone VAndike 2205.

THE WINDSOR TEA ROOMS
Entire 12th Floor Brack Shops, 7th and Grand Ave.
DISTINCTIVELY DIFFERENT
Luncheon—Dinner—Sunday Dinner, 5 to 8.

Creole Castle (FORMERLY FORD'S CASTLE)
Washington Blvd., Culver City
Rod and music and entertainment by Black and Tan Orchestra of Tia Juana. Martha Mitchell, Santa Ray, CORP Mitchell and William Mitchell will entertain you. Phone Culver City 1212.

MARTINI GRILL
French and Italian Cuisine
Luncheon, 75c—Dinner, $1.50
Also a la Carte
Open from 11:30 a.m. to 11 p.m.
3078 West 7th St., Corner Vermont Ave.
DRexel 6053. Louis Martini, Prop.

STEAMSHIP SAILINGS

San Francisco
Sunday, 11 A.M.
Sunday, 10 P.M.

Portland
Sunday, 10 P.M.

Seattle, Tacoma Victoria, Vancouver
Sunday 11 A.M.

San Diego
3 Sailings Weekly

NEW YORK
S.S. FINLAND
February 10th

Los Angeles, 601 South Spring St. Phone TRinity 3351.
Long Beach, 124 W. Ocean Blvd.
San Pedro, 131 W. 7th St.
Hollywood, 6360 Hollywood Blvd.
Pasadena, 2260 East Colorado Blvd.
Santa Ana, 119 W. 3rd St.
Pasadena, 324 E. Colorado St.
Glendale, 119 S. Brand Blvd.
Highland Park, 5201 Pasadena Ave.

PACIFIC S.S. Co.
THE ADMIRAL LINE

for Railroad information call Metropolitan 2000 Southern Pacific

TKK
New Service—Fine, Large Steamers
DIRECT FROM LOS ANGELES
TO THE ORIENT
SOUTH AMERICA
PANAMA CANAL—MEXICO
ASK FOR LITERATURE
S. L. Kreider, Agent
LOS ANGELES 101 P. E. Bldg. Phone TRinity 3155
SAN DIEGO 320 Kenwood, Bldg. Phone M8-12

ROTORSHIP OFF ON MAIDEN TRIP

"Times" Correspondent is on Board for Voyage

Makes Six to Seven Knots in Baltic Sea

Metal Propelling Towers Grind Inaudibly

[Copyright, 1925 by United States, Canada, Japan and South America by North American Newspaper Alliance. Copyright Great Britain by the Manchester Guardian. In Sweden by Dagens Nyheter, in Germany by Ullstein Mann.]

By James S. Wharton, special correspondent of The Times and the North American Newspaper Alliance.

ON BOARD THE ROTORSHIP, BUCKAU, OFF DANZIG (Via Pilot Boat) Feb. 4.—With our two huge rotors grinding almost inaudibly, catching a brisk southwest wind, we are now driving smoothly through the waters of the Baltic. We are making from six to seven sea miles per hour. Under rotor power, our bow pointing west towards Arkona, the northern-most tip of Central Germany, 500 miles distant. We may reach there Saturday.

The Buckau left Danzig at 8 o'clock this afternoon, on the first leg of the long trip to Scotland, using her 160 horsepower Diesel engine to warp her out of the dock. The waterline is low and cargo lumber is strewn across the wide deck.

Once beyond the harbor's mouth and in open water her engine was stopped and the two big rotors put in motion. They immediately caught the southwest wind, blowing at a rate of three or four meters per second. It now seems evident that with fair winds we will make better speed under rotor power than under motor power.

Due to the weather and darkness only a handful of people were on hand to see the rotorship off. Nevertheless we were recognized by whistles as we passed through the harbor. Now actually in the Baltic, the only rotorship in existence, carries 24,000 cubic feet of planed wood which fills both holds and is lashed upon the deck. she is bound from Danzig, through the Kiel Canal to Leith in the Firth of Forth.

The Buckau has made numerous trips but this is her first real voyage. Its results may have much to do with further developments of the rotor principle which, in short, is the conservation of fuel by wind propulsion, by means of revolving metal towers, taking the place of canvas sails.

DOROTHY DALTON LEAVES SCREEN

Hopes for Happy Married Life and Pair of Kiddies

[EXCLUSIVE DISPATCH]

CHICAGO, Feb. 6.—Another victory of home and family life over a stage and cinema career was confirmed this morning with the virtual announcement of retirement from the theater by Dorothy Dalton. The announcement came when she arrived here with her new husband, Arthur Hammerstein, and several Broadway folk to witness the opening of a new musical comedy.

Mrs. Hammerstein said she thinks it quite unlikely that she will ever be seen again on the stage and she hopes for a happy married life and children.

"I think two would be nice to have," she said.

FORD, EDISON TO BE WINTER NEIGHBORS

[BY A. P. NIGHT WIRE]

FORT MYERS (Fla.) Feb. 6.—Thomas A. Edison and Henry Ford today took up life side by side in adjoining winter homes on the banks of the Caloosahatchee here.

The automobile manufacturer and his wife met their inventor friend and his party at the station last night.

Mr. Edison was accompanied by Mrs. Edison, his son Theodore and his cousin, Mrs. Edith Potter.

Steamships

Los Angeles Steamship Co.

Temporary Sailing Schedule
During periodical overhauling of super-express liners

YALE and HARVARD
TO SAN FRANCISCO
SAILINGS 4 P.M.
MONDAY, WEDNESDAY, FRIDAY
(Return sailings from San Francisco, Tues., Thurs., Sat.)

TO SAN DIEGO
Sailings—SUNDAYS, 3 P.M.
(Return sailings from San Diego, Mondays)
Boat train leaves P.E. Depot one hour before each sailing.

LOS ANGELES-HONOLULU
Also to KAHULUI and HILO
S.S. CALAWAII
Sails Saturday, Feb. 14

Los Angeles Steamship Co.
517 S. Spring St. Telephone VAndike 5021

Resorts

This Afternoon and every Saturday
TEA DANCE
in the Orange Tree Room at
The Ambassador
from 3:45 to 5:45 p.m.
A. LYMAN and his World Famous Orchestra
Delicious Tea Service 1.00 Per Person
SPECIAL DINNER CONCERT every Sunday Evening in the Fiesta Room with Table d'Hote at 3.00 per person.
Rosenfeld's Orchestra.

Superb Routes of Travel

Los Angeles Limited

De Luxe Dining Service on the Los Angeles Limited

The wonderful dining car service on the Los Angeles Limited, nationally known for its excellence, is but one of the many features of de luxe service on this famous train.

Among its other features are leather and velour, barber, ladies maid, hairdressing, manicuring, library, buffet and club-observation car service equal to that of the best cosmopolitan hotels.

Straight Through To
CHICAGO—68 HOURS
"Best Service Every Mile of the Way"

Lv. Los Angeles - 10:50 a.m. Ar. Chicago - - 8:50 a.m.

All trains of the Union Pacific arrive at and depart from CENTRAL STATION, 5th and Central Avenue, Los Angeles.

Union Pacific
231 BROADWAY 517 Pacific Electric Bldg.
CENTRAL STATION 5th Street & Central Avenue
Phone Main 8000

FILM ROMANCE GOES ON ROCKS

Hollywood Artist Arrested in Illinois

Wife Says He Threatened to Kidnap Children

Husband Blames Los Angeles Man for Trouble

[EXCLUSIVE DISPATCH]

PEORIA (Ill.) Feb. 5.—John Clerique of Los Angeles, with headquarters in Hollywood, who was employed in film studios as an artist and decorator, was arrested here today, three hours after he arrived from a sleepless trip from the West charged with threatening the life of his wife, formerly Miss Georgiana Fox, Peoria, and with threatening to kidnap their two children, whom she brought with her from Los Angeles two months ago to visit her parents.

Clerique, a debonair and fashionably dressed young Frenchman, was arrested on the doorsteps of the home of his mother-in-law, Mrs. J. C. Fox. He was placed under $1000 peace bonds at a police court hearing. Clerique says his two children, boys, aged 2 and 3, were stolen by the mother. In Police Court he blamed Charles Miller, well-to-do Los Angeles man, and former Peorian, as the cause for losing his wife's affections.

MET IN STUDIO

His wife, 21 years of age, is blond, bobbed and one of five pretty sisters. She and Clerique met in a studio in Hollywood where she was visiting, he said. They were married after a whirlwind courtship four years ago. They lived happily in the shadow of the gay Hollywood colony until the recent rift.

Clerique has spent $130 on long-distance tolls calling his wife since she left begging to return to him, he said. In court today she refused his proffered reconciliation, but their attorneys this afternoon arranged for Clerique to see his children for a fleeting moment. He held them closely until the mother called for them to return. Clerique tried to kiss his wife's hands in court as he dropped to his knees, but she scorned all advances.

INTERPRETER IN WAR

Clerique's father retired from the post of chief of secret service in France in 1915, which he had held for fourteen years. His parents are wealthy and live in Calais. Clerique, who speaks several foreign languages, had the rank of lieutenant and served as an interpreter in the American Army in the World War.

A few minutes after leaving court this afternoon he received a telegram from his brother, Peter, of Denver, pledging him financial aid to the extent of $35,000 in his efforts to regain his children. Peter owns two coal mines in New Mexico and Arizona.

The Fox family live in an exclusive section here, are well-to-do residents who have been here for many years and its members take a prominent part in society.

FRESNO GUARD UNIT ORDERED DISBANDED

COMPANY D HAS FAILED TO MEET REQUIREMENTS, SAYS OFFICIAL

[BY A. P. NIGHT WIRE]

SACRAMENTO, Feb. 6.—Orders for the mustering out of the service of the California National Guard of Company D, One Hundred and Eighty-fourth Infantry, stationed at Fresno, were issued here today by Adjt.-Gen. R. E. Mittelstaedt with the approval of the Militia Bureau at Washington, D. C. Gen. Mittlestaedt said the order was based upon the failure of the Fresno company to meet a reasonable standard of efficiency, including drill attendance and other regulations of the guards. Company D, which has been on probation for the past several months, is commanded by Capt. P. H. Williams. The order provides for the mustering of K Company immediately.

Fresno has two other units of the National Guard.

BLACKMAIL LETTER WRITER IS PAROLED

[BY A. P. NIGHT WIRE]

NEW YORK, Feb. 6. — Berno Sirio, 30 years of age, who last December sent Mrs. William K. Vanderbilt II and Philip Rhinelander blackmail letters demanding $70,000, was released today under suspended sentence and a two-year parole, on condition that he return at once to the ranch of his parents near Fresno, Cal., and never visit New York again.

Judge Talley gave Sirio's attorney forty-eight hours in which to get his client aboard a westbound train. The attorney said the Rotary Club would pay transportation.

CANDLER DENIES HE KNEW OF SMUGGLING

[BY A. P. NIGHT WIRE]

ATLANTA (Ga.) Feb. 6.—Asa G. Candler, Jr., who was reported in San Francisco dispatches to have been in possession of pearls smuggled into this country, today declared that when he purchased them he had no knowledge they had been brought here illegally and on learning this had "gladly surrendered the jewels to the government authorities."

EX-PLUMAS BANKER PAYS FEDERAL FINE

[BY A. P. NIGHT WIRE]

SAN FRANCISCO, Feb. 6.—Mont Berg, former president of the First National Bank of Quincy, Plumas county, who served a three-year prison sentence for embezzlement, was sentenced to pay a fine of $250 in the United States District Court here today after having been convicted of a charge of violating the Federal banking laws. He paid the fine at once.

THE WORLD'S HOTTEST CURATIVE SPRINGS—Again Open to

Visit California's most fascinating resort

Beautiful 2-Hour Ride From Los Angeles!

You haven't seen California's most noted week-end retreat and watering resort until you've become a lover of Arrowhead Springs! For 50 years hosts of folks—from Los Angeles and all over America—have been coming up here to this wonderful mountain spa. Now more attractive than ever before! The famous hotel has been completely remodeled, redecorated, refurnished. Large bath department rebuilt, newly equipped at a cost of $20,000. Skilled experts here to give you steam, vapor, electric, cabinet and mineralized mud baths. Physician in attendance. Visit Pan-Yugal Spring—world's hottest curative spring, 202° Fahr. Drink these "mystic" waters which contain that precious re-creative ingredient di-sodium arsenate. Take a steam cave bath. Marvelous for that tired, fagged-out feeling and wonderful skin and complexion beautifier. Enjoy delicious food with the appetite of a ten-year-old boy! Come up today or tomorrow.

HOTEL NOW OPEN!

Ideal Week-End Trip!

Get this STRAIGHT! Arrowhead Springs and Arrowhead Mountain Lake are ONLY 2 hours from Los Angeles; just 7 miles north of San Bernardino. No mountain grades. Paved boulevards. Just the right distance for an ideal day's motor excursion. Come up TODAY!

All These Attractions:

1. 28 Mystic Hot and Cold Springs.
2. World's Hottest Curative Springs.
3. Famous Steam Cave Baths.
4. Only Mineralized Mud Baths.
5. Di-Sodium Arsenate Water.
6. Enlarged Bath Department.
7. Exclusive Beauty Bath
8. Luxurious Hotel.
9. 1800-Acre Estate.
10. Finest cuisine.

COME UP TODAY!

Rates

$6 up per day, American plan. Special Sunday dinners.

ARROWHEAD SPRINGS

YOU CAN MOTOR ALL THE WAY IN HIGH. PAVED ROADS—NO MOUNTAIN GRADES.

Mail This Coupon TO-DAY—
ARROWHEAD SPRINGS HOTEL
Arrowhead Springs, Cal.
Gentlemen:
Send me your new illustrated booklet with all information, rates, etc.
Name
Address

Superb Routes of Travel

San Francisco—by Motor Transit Stages

$20.50 ROUND TRIP
8 Thru Limited Schedules Daily

via the scenic "Ridge Route" to San Francisco, Oakland, Fresno, Bakersfield and intermediate Points, leaving Los Angeles at 8:00 a. m., 2 p. m., 7:00 p. m. and 1:00, night.

MOTOR LUNCHETTE SCHEDULES, with well stocked chairs, leave Los Angeles daily at 10:00 and 12:00 midnight, and at 4:00 afternoon.

$12.50 One Way, $20.50 Round Trip.
When Making Reservations Always Specify
Motor Transit Stages
Fifth and Los Angeles Streets
Los Angeles, California

Film Theater Blast is Laid to Union Men

[BY A. P. NIGHT WIRE]

KANSAS CITY, Feb. 6.—An explosion early today demolished the front of The World in Motion, a local motion-picture theater, which, for several months, had been picketed by union men because it employed nonunion operators.

Many windows nearby were shattered.

Fire department officials estimated the damage to the theater at $4000, and to near-by buildings at $2900.

Although pickets had been withdrawn about ten days ago, Earl H. Roraback, owner, said he believed the explosion was the result of union-labor trouble.

IT'S "CHEAPER TO MARRY"

During week of Feb. 7th express paid to brides and grooms. Rex Manager, Lowe's State Theater.

Steamships

SAILS FOR
SAN FRANCISCO
Mon., Feb. 9th, 8 P.M.
LARGE PASSENGER STEAMER
NEWPORT
Length 340 feet.
Steady as a Battleship
Punctual as the Sun
FIRST CLASS $11 up SECOND CLASS $9
Fares Include Everything.
Why Pay More?
We have received telegrams from passengers congratulating us on our service.
Tickets and Information
Los Angeles Dispatch Line
341 So. Spring St., Arcade 32
Telephone TUcker 9215.

ACES STIGMA N LONG BEACH

ed One of Wettest Towns in Country

ess Man Complains to City Council

ecutor Asked to Verify His Statements

"Times" Staff Correspondent
NG BEACH, Feb. 6.—In spite country-wide reputation for purity and reform, Long is one of the wettest in the United States, ding to charges made today H. L. Dodge, local busi- the sale of the stuff, in direct ion of the twenty-four-hour- ibition, and the surreptitious visits of ging merchants that keep ands in the moist column, ge. It is the legitimate practice ng stores dispensing Jamaica ge that makes this hub of so- ng long-haired reform a popu- ition for the devotees of king ger, according to Mr. Dodge. Jamaica ginger is mostly alcohol, Dodge told the City Fathers in ay Council assembled today. he produced a bottle of the ger to prove it. Solemnly City Fathers examined the sniffed at its contents and ted it on.

Jamaica ginger jags are becoming common in Long Beach, ding to the sale of the stuff, in direct ion of the Federal laws and e city charter, is widespread." s told the Councilmen. "We had to stand for any such before the country went dry. ow Long Beach is the wettest in the State," he declared. ncilman Arnold rose to the t and said like a trout to a fly, and ged Dodge to be more care- his statements about the fair ation of Long Beach, but with the local business man the matter deserved looking The City Attorney was in- ted to furnish the Council a legal opinion as to whether the local druggists are vio- the prohibition laws by the of Jamaica ginger.

ider Highway eing Boosted Three Towns

[LOCAL CORRESPONDENCE]

ROVIA, Feb. 6.—A decisive to make Huntington Drive a ard 100 feet wide was tak- here last night when property ers along the drive in Mon- , Duarte and Arcadia joined movement and offered the ges on their property neces- to do so, as a part of the "Mountains-to-the-Sea" high-

ers than 100 property owners g Huntington Drive in Mon- and Duarte attended the ting of the Huntington Drive rovement Association in the ngs-avenue school. When Price hon, secretary of the organiza- figured up the front footage ed to widen the boulevard, e was a total of 8330 feet in rovia, 4985 feet in Duarte and feet in Arcadia, making a of 11,315 feet, offered by the vent property owners.

H. Schwarzkopf of Arcadia ed all the land necessary the 1000 feet in Arcadia to the boulevard the desired The other pledges were by thirty-six landowners in rovia and Duarte.

MacArthur of Monrovia that although his office lot only 147 feet deep, that ould give twenty feet or thir- if necessary, provided the ard were actually made 100 but that he was not in fa- of merely making a twenty- setback. One after another pledged his property.

association indorsed the ding of two bridges across the Angeles River one at Fletcher and one at Glendale Boule- to carry the "Mountains-to- " highway across the river pletes the Major Highways and in a resolution asked Los Angeles City Council to mit to the voters in June elec- a bond issue sufficient to struct the bridges.

RIGATION DISTRICT OFFICERS ELECTED

[EXCLUSIVE DISPATCH]

EL CENTRO, Feb. 6.—With the ptions of C. W. Brockman of Dunlap, Mark Rose of Holtville W. O. Blair of Calipatria, di- ors of Imperial Irrigation Dis- the board will now be com- ed of those three men, with rt C. Pound of Brawley and Ira of El Centro. Mack Trent- of Imperial loses his seat on board as a result of a shift the five divisions forming the rict several months ago. Ira ed of a director from Imperial, patria will be represented. ham filed his nomination pa- s for election in the Calipatria ion, but the returns show that received no votes. Blair is only new member of the board.

EXICALI WILL GET NEW CITY LIBRARY

[EXCLUSIVE DISPATCH]

MEXICALI, Feb. 6.—Mexicali is to have a municipal library, ording to official announcement. plans for the library, which to follow the style of the Calex- Library, have been completed the contract is to be let with- a short time. The building is ded to cost approximately ,000. It will stand on a site ose Cinco de Mayo.

addition to the Cuahtemoc ool is also under construction. building was found to be nec- ary because of the steady in- se in population of Mexicali. school buildings in the city district are being considered school officials.

Picturesque new buildings at Hotel Del Monte

Arrangements now being completed will add a new note of distinction to the world-famous resorts maintained by the Hotel Del Monte. These buildings will contain dining rooms, golf rooms and a spacious lounge.

Plans at Hotel Del Monte provide all other outdoor sports for every day of the year in a 1500-acre private sports paradise. There are two championship golf courses, one inland at the head of the bay and one looking the Pacific at Pebble Beach.

The climate varies less than 5 degrees the year round. Visit the Del Monte now; it is delightful this season.

Coming Event
Third Annual Exhibition
Women's Chamber of Commerce
Public Hall
February 10, 11, 12, 13, 14, 1925
Lincoln Birthday Observance
Del Monte Golf Courses
February 12, 1925
Del Monte Golf Courses
February 22, 23, 24, 1925
Pacific Coast Open Golf Championship
March 7 to 14, 1925

Hotel Del Monte
Del Monte Lodge, Del Monte Club
Del Monte, California
Administrative Management
Del Monte Properties Company
San Francisco, California

"SWAPS"—

of all kinds in the

ailies—use the

TIMES WANT AD

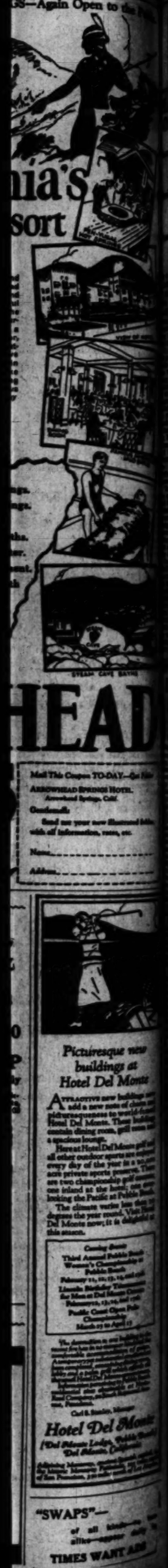

NEWS OF SOUTHERN COUNTIES

...CTS STIGMA ON LONG BEACH

...d Out of Wettest Towns in Country

...Man Complains to City Council

...Asked to Verify His Statements

...Staff Correspondent
...BEACH, Feb. 6.—In spite ...-wide reputation for ...lity and reform, Long ... one of the wettest ... the United States, ... charges made to-... by L. L. Dodge, local busi-... on the twenty-four-hour-... of the illicit moonshine ... the surreptitious visits of ... merchants that Reap ... from the moist column, ... the legitimate practice ... store dispensing Jamaica ... Dodge makes the hub of so-... reform a popu-... for the devotees of king ... according to Mr. Dodge.

...liquor is mostly alcohol. ...old the City Fathers in ... Council assembled today, ... produced a bottle of the ... to prove it. Solemnly ... Rogers smashed the ... solid at its contents and ... it down.

...Long Beach jags are becom-... uncommon in Long Beach, ... of the staff, in direct ... of the Federal laws and ... dictum, is widespread."

...the Councilmen, "We ... to stand for any such ... the country went dry, ... Long Beach is the wettest ... the State," he declared.

...Arnold rose to the ... a toast to a fly, and ... Dodge to be more care-... remarks about the fair ... of Long Beach, but ... the hotel keepers rose ... deserved looking ... City Attorney was in-... to furnish the Council ... opinion as to whether ... dispensaries are vio-... prohibition laws by the ... liquor.

...r Highway ...ing Boosted ... Three Towns

...CORRESPONDENCE]
...TA, Feb. 6.—A decisive ... Huntington Drive a ... 100 feet wide was tak... night when property ... along the drive in Mon... Arcadia joined ... and offered the ... their property neces... to do so, as a part of the ..."Mountains-to-the-Sea" high...

...than 100 property owners ...ington Drive in Mon... Duarte attending the ... of the Huntington Drive ... Association in the ... grammar school. When Price ..., secretary of the organiza... turned up the front footage ... to widen the boulevard. ... on a total of 4310 feet in ... 4086 feet in Duarte and ... in Arcadia, making a ... 11,810 feet, offered by the ... property owners in the ... Monrovia ... of Arcadia ... all the land necessary ... 1000 feet in Arcadia to ... the desired ... other lodges were ... property-owners in ... Duarte ... of Monrovia ... although his office lot ... only 107 feet, he ... feet or thir... property, provided the ... were actually made. In ... he was not in fa... making a twenty-... the after another ... his property.

...ndered the ... bridges across the ... Arcadia Boule... the Mountains-to-... highway across the river ... the Major Riggins ... to a resolution asked ... Los Angeles City Council to ... the voters in June elec... a bond issue sufficient to ... the bridges.

...ATION DISTRICT OFFICERS ELECTED

...DISPATCH]
...CENTRO, Feb. 6.—With the ... C. W. Brockman of ... Mark Bean of Holtville ... W. G. Blair of Calipatria, di... of Imperial Irrigation Dis... board will now be com... of three close men, with ... board of Brawley and Ira ... of El Centro. Mack Trent... of Imperial Dam, his seat on ... to run a month of a shift ... five directors forming the ... of a director from Imperial, ... will be represented. ... filed his nomination pa... in the Calipatria ... but the returns show that ... did not vote. Blair is ... new member of the board.

...MEXICALI WILL GET NEW CITY LIBRARY

...DISPATCH]
...CALI, Feb. 6.—Mexicali is ... have a municipal library, ... following announcement ... from the library, which ... the style of the Calex... have been completed ... to be let with... the building is ... approximately ... will stand on a site ... the municipal market on ... from the Cuahtemoc ... to the Cuahtemoc construction ... also under construction: ... which was found to be nec... because of the steady in... population of Mexicali. ... in the city ... being considered ...

Pantomime — Cut Rates for Family Groups - - - By J. H. Striebel

(Copyright, 1925, Associated Editors, Inc.)

ACCUSED IS BACKED BY MERCHANTS

Asserted Robber Supported by Inglewood Business Men in Court Fight

[LOCAL CORRESPONDENCE]
INGLEWOOD, Feb. 6.—Leading civic organizations of Inglewood have come to the support of Roy Mitchell, former Inglewood Union High School student, charged with the hold-up of a book-keeper of his former employer, the Jevne Company, in Los Angeles a few months ago. The Rotary Club, the Lions Club, the American Legion, the Masonic lodge and other bodies have passed resolutions urging that young Mitchell be given another chance. The resolutions were passed only after exhaustive investigation made personally by some of the most prominent men in the community.

Young Mitchell was half crazed and desperate due to lack of funds and the hounding of creditors, together with the fact that his little daughter was critically ill in Pasadena, and he did not even have the money to see that she received proper medical attention, and as a last recourse, it is declared, he took desperate means. He foolishly selected a store where he was well-known and the man who was robbed at the point of a gun recognized the young man by the eyes above the mask. The case is to be heard in one of the criminal departments of the Superior Court on Monday next.

Mitchell was arrested at his home the morning after the robbery and practically all of the amount stolen was recovered. City Attorney Clyde Woodworth, prominent Rotarian, is giving his service as counsel free to aid the young man, and he points out that the local organizations have surely found extenuating circumstances warranting a plea for giving the young man another chance or they would not have so unanimously passed the resolutions. Mitchell at present is out on bail and working in a local lumber yard.

NEW OFFICER HIT DIRECTING TRAFFIC

[EXCLUSIVE DISPATCH]
EL CENTRO, Feb. 6. — Three days after he started work as a State traffic officer, R. L. Knight was severely injured when run down by a car driven by Alfred P. Lyons of San Diego. Witnesses said the officer was attempting to direct traffic around an obstruction in the road, but was not seen by Lyons when the latter drove up and was signaled to stop. Knight sustained a broken leg and other body injuries. Capt. Art Leonard of the traffic squad exonerated Lyons of blame for the accident after he investigated it.

IMPERSONATORS ARE HELD AS BURGLARS

[EXCLUSIVE DISPATCH]
EL CENTRO, Feb. 6.—Bail of $2400 each was set for J. W. Renfro and Percy Orr, arrested on charges of robbery and burglary, following complaint made by a Japanese rancher that the men appeared at his ranch home, claimed to be officers and ransacked his house. Dist.-Atty. Utley is investigating a series of raids on ranchers' homes in the north end of the valley, asserted to have been made by two men appearing as officers in search of moonshine liquor.

McNUTT FUNERAL TODAY

[LOCAL CORRESPONDENCE]
GLENDALE, Feb. 6. — Funeral services for Porter S. McNutt, who died January 25 at his home in Sycamore Canyon will be held tomorrow at 2 p.m. with interment in Grand View Memorial Park, Glendale. Mr. McNutt was one of the pioneers of Glendale, and before he was stricken with illness, eight years ago, he was a prominent figure in the Los Angeles county bar.

QUICK WITS AVAILETH NOT

Speeder Arrested Despite His Excuse to Officer of "Stuck" Throttle

[By a "Times" Staff Correspondent.]
SANTA MONICA, Feb. 6. Rare excuses have been passed out to local motorcycle officers when on different occasions they have booked speeders in the Bay District, but for quick thinking, a Los Angeles speeder wins the prize.

Chased by a motorcycle officer for several blocks the youth hurriedly stopped his machine and when the officer drew alongside the automobile he was all but covered up under the hood of the car.

Peering out, the asserted speeder asked the officer if he had a pair of pliers with which he could fix his "stuck" throttle. Original as the excuse was, the youth will have to explain before Police Judge Garrett.

Twelve-Story Hotel Planned at Long Beach

By a "Times" Staff Correspondent
LONG BEACH, Feb. 6.—Another twelve-story hotel for Long Beach is proposed here providing the City Planning Commission and the Council will rescind the territory adjacent to Alamitos avenue and Ocean Boulevard and declare it to be a business zone. This announcement was made today by L. Y. and Effie Cooper, prominent Long Beach property owners, who plan to erect a height-limit hotel and apartment-house on the ocean bluff at the southwest corner of Alamitos avenue and Ocean Boulevard, close to the site of the new Pacific Coast Club.

The property on which is now located the St. Anthony Apartments, a three-story wooden structure, has a frontage on Ocean Boulevard of 160 feet and extends southward to the ocean. In a petition filed with the City Planning Commission, the Coopers set forth that the rezoning of the property to business is imperative because plans for the building call for stores on the ground floor. Action by the commission on the petition is expected within a few days, it was said.

SOUTH GATE POLICE HEAD IS DISCHARGED

[LOCAL CORRESPONDENCE]
SOUTH GATE, Feb. 6.—Although a petition containing the signatures of 472 voters of this city had been presented to the City Trustees to retain the services of Edward Dahlgren as City Marshal, Mr. Dahlgren has been relieved from his official duties here.

President of the Board Scobey was the only member of the board voting in favor of retaining Mr. Dahlgren. The trustees have appointed Frank Bridcott to fill the vacancy and he is now in charge of the police force.

BOY IN COMA SINCE ACCIDENT RECOVERS

[EXCLUSIVE DISPATCH]
BRAWLEY, Feb. 6.—Albert Quinones, Jr., 16 years of age, has recovered consciousness, after being injured in an automobile accident in which his companion, Guy Ellis, was killed. The youth's mind is a blank regarding the accident, although physicians assert that he is likely to recover fully. He was unconscious for ten days. Walter Hamilton of Indio has been held for trial in connection with the death of Ellis. Hamilton was driving a car which collided with the one driven by Ellis on the State highway near Westmoreland.

VETERAN OF ONTARIO IN LAST SLEEP

Capt. Robertson Found Dead in Bed by Family; Funeral Plans Incomplete

[LOCAL CORRESPONDENCE]
ONTARIO, Feb. 6.—Capt. John Polk Robertson, prominent retired Ontario banker, was found dead in his bed this morning at his home, 216 West H street. Capt. Robertson was 83 years of age and had made his home in this city for the past thirty-six years.

Capt. Robertson was for many years president of the Citizens' Bank here, until that institution was taken over in 1911 by the First National Bank, which he served as vice-president for a time. Severing his banking connections, he, for a time, became a partner in the Ostran department store here, later selling out his interests to F. J. Dysart and retiring from active business.

Capt. Robertson was an active figure in the affairs of Ontario in its pioneer days and served as its first city treasurer. He was a veteran of the Civil War, rising to the rank of captain in the Northern Army and was a prominent member of Ontario Post, Grand Army of the Republic.

Capt. Robertson is survived by four daughters, Mrs. N. A. Cavanaugh of Tipton; Mrs. R. H. Fox of Prescott, Ariz.; Mrs. John W. Barnes of Los Angeles, and Miss Opal Robertson of Ontario. His wife died here just five years ago. The retired banker had been an invalid for several years, but in recent months his condition had seemingly improved and he was able to be up and about, enjoying a short motor ride yesterday.

Discovery of his dead body this morning came as a shock to the household. Indications were that he had succumbed in his sleep about midnight. Funeral arrangements in charge of J. B. Draper have not yet been completed.

APPOINTMENTS MADE IN FRESNO DIOCESE

[ST. A. P. NIGHT WIRE]
FRESNO, Feb. 6.—Right Reverend Bishop John B. MacGinley of the Monterey-Fresno diocese of the Catholic Church, with headquarters here today, announced the following appointments to become effective Sunday, the 15th inst.: rectors: Our Lady of Victory, Fresno, Rev. Michael Sullivan; Our Lady of Guadalupe, Bakersfield (new parish) Rev. A. C. Stuhlmann; St. Theodore's, Gonzales, Rev. J. J. Thummel; Holy Ghost, Gustine, Rev. Jose Franco; St. Mary's Delano, Rev. Edward McArdle; Old Mission, San Luis Obispo (Locum Tenens) Rev. Daniel J. Keenan. Assistant rectors: St. John's Cathedral, Fresno, Rev. William MacLaughlin, St. Francis, Bakersfield, Rev. John C. Harnett; St. Brigid's, Hanford, Rev. John J. Power; Holy Cross, Santa Cruz, Rev. Charles O. Mahoney.

LARGE BAKERSFIELD CLASS IN CITIZENSHIP

[EXCLUSIVE DISPATCH]
BAKERSFIELD, Feb. 6.—Out of thirty-nine applicants eighteen persons seeking the rights of American citizenship were invested in those rights today by Judge J. W. Mahon, who presided at the hearing, the examination being conducted by Attorney Marguerite Zoff, United States Naturalization Examiner.

Throughout the hearing, which took the major part of the time of two departments of the Superior Court, Attorney Jackson Mahon, representing several of the petitioners, engaged in repeated verbal clashes with Attorney Zoff, representing the government. The young woman objected effectively to the candidacy of many of the applicants who were alleged to have evaded military service during the participation of the United States in the World War by claiming the rights of an alien to refuse to bear arms.

BENCH REBUKES WOMAN AT BAR

Defendant Lectured, Fined for Attacking Nurse

Denies Hurling Thermometer at Attendant

Justice Quotes Sir Walter in His Tirade

[EXCLUSIVE DISPATCH]
RIVERSIDE, Feb. 6.—A stern rebuke in the nature of a lecture from Justice Hibbard to the effect that age is expected to cool the hot blood of youth, plus a $10 fine, suspended, was given Miss Laura A. Ross, of 878 West Twelfth street, when she entered a plea of guilty to a charge of simple assault.

Miss Ross, a middle-aged woman, was arrested January 13 on the complaint of Evelyn Chamberlain, a nurse employed at the Ross home, that Miss Ross had thrown a thermometer at her.

At the time of her arrest Miss Ross strongly denied that she had thrown the thermometer at the nurse, declared that it had merely slipped from her hand. However, on appearing in Justice Court, she entered a plea of guilty, and made no statement concerning how the event occurred. Miss Chamberlain, the complaining witness, did not appear in the courtroom, but remained in the District Attorney's office during the hearing, and because of the plea of guilty it was not necessary for her to testify.

In passing sentence Justice Hibbard quoted lines from a Sir Walter Scott poem and declared apparently in this case age "had not cooled the Douglas blood." He ended with expression of the hope that such an incident would not occur again. Miss Ross declared that it would not.

STUDYING ART VIA SKYLIGHT EXPENSIVE

By a "Times" Staff Correspondent
PASADENA, Feb. 6.—Studying art cost Andrew Dumiller, 1012 South Fair Oaks avenue, and Strother Phillips, 25 West Mountain street, just $50 apiece when they appeared in Police Court this morning.

The two boys, both of whom are 18 years of age, were caught peeping through the skylight at the disrobed models posing for the pupils of the Stickney Art Institute on North Fair Oaks Avenue. The boys were caught by officials of the school, who found them peering through the skylight and held them until police officers arrived.

This is not the first time that scantily clad models have been subjected to the unwelcome gaze of outsiders. Only recently two Peeping Toms were caught and given a severe ducking in a nearby fish pond, it is said.

Officials of the Stickney Art Institute today announced they had no sympathy for the Peeping Toms and would prosecute all offenders to the full extent of the law.

SHRINE ENTERTAINS

Alhambra Lodge Presents Musical Comedy to Large Audience

[LOCAL CORRESPONDENCE]
ALHAMBRA, Feb. 6.—Making a decided hit with a capacity audience, the Shrine Club's musical comedy, "The Girl from Honolulu," was presented here last night, and tonight. Henry B. Walthall, motion picture star, made a short address from the stage last night, his appearance being in compliment to Charlotte Stevens of his company, who has one of the leading parts in the show.

Julita Ruiz, Spanish dancer, loaned by John Steven McGroarty from the Mission Play, was one of the feature acts, as was also Maurice Slavazza, tenor, of this city. Miss Stevens, Winifred Widney, Dorothy Dehn, Dorothy Jo Welch, Wynn Savage and Jerry Utter had prominent places in the cast. The Pasadena Shrine Band of forty pieces gave a concert preceding the performance.

According to George W. Tobin, who supervised the production, negotiations have been opened for the appearance of the show in other cities of Southern California.

FAIR HAS BALANCE

Financial Report for Los Angeles Shows $50,000 on Hand

[LOCAL CORRESPONDENCE]
POMONA, Feb. 6.—Showing assets totaling nearly $50,000, and no outstanding bills, the annual report of the secretary of the Los Angeles County Fair Association was received at a meeting of stockholders last night in the association's offices at the Avis Hotel.

Directors were re-elected and later chose the same officers, who have served since organization three years ago. Praise was given Manager Afflebaugh. Secretary Cobb and the many business men of Pomona who have co-operated in making the fair a success.

Other officers who have served and who were again chosen when the secretary was instructed to cast unanimous ballots for them are: Jack Afflebaugh, first vice-president and manager; Fred Whyte, second vice-president; George W. Cobb, secretary, and B. Chaffey Shepherd, treasurer.

LONG BEACH HARBOR EXPOSITION PLANNED

By a "Times" Staff Correspondent
LONG BEACH, Feb. 6. — The Long Beach Harbor Industrial Exposition, an annual event here, will be held from April 22 to 29 this year, it was announced today, following a meeting by the executive committee. The Municipal Auditorium on the Pike will be the scene of the annual event, as in past years. J. David Larson, executive secretary of the Long Beach Chamber of Commerce, was named manager of the exposition.

HATFIELD RARIN' TO GO

Willing to Try Rainmaking Powers at Hemet Again if Necessary Funds Guaranteed

[EXCLUSIVE DISPATCH]
RIVERSIDE, Feb. 6.—Despite the fact that Charles M. Hatfield had considerable trouble in collecting his money after he asserted he produced four inches of rain in the Hemet district a few years ago, he is again willing to exhibit his rain-making powers providing the necessary funds are guaranteed.

This he made known during a visit with an old schoolmate, H. C. Wilson, vice-president of the Farmers' and Merchants' Bank. Hatfield guaranteed he could produce from five to seven inches of rain between now and May 1, and let it be known that he was willing to enter into an agreement at any time within the next few days. He set no price on his accomplishment, but it was generally believed that his usual rate of $1000 an inch would be the price fixed if negotiations were opened by ranchers of the district. As yet no meeting has been called for consideration of the matter, although some ranchers of the district are said to have expressed themselves favorably. Hatfield left last night for San Diego, but is expected to return here shortly.

Several years ago Hatfield was engaged to produce four inches of rain within a stipulated period. It began to rain on the day his apparatus arrived, but the towers were erected, nevertheless, and the rainmaker went to work in the storm. Approximately four inches fell during the storm, and those who had engaged him refused payment on the grounds that the storm was a natural one.

Hatfield, however, declared that he had produced four inches of rain in accordance with the agreement and claimed the money.

MAN VICTIM OF CRASH AT DEATH POINT

Autoist Believed Dying as Train Hits Car at Fatal Crossing

By a "Times" Staff Correspondent
CULVER CITY, Feb. 6. — While funeral services were in progress at Ocean Park today for two victims of the fatal crash Sunday at Alexandria crossing, another victim stalled his car on the dangerous grade in the path of an oncoming train and received injuries which may cause his death.

The latest victim of the crossing, which is located just beyond the Culver City limits, is J. H. Honnald, 48 years of age, of 1730 Huron street, Palms.

Though there were no witnesses to the accident, it is believed that Honnald, a cement and cesspool contractor, attempted to negotiate the grade in high and that his car stalled on the tracks. A Venice shortline train bound for the bay district struck the machine with terrific force, dragging it for about 100 feet along the tracks and finally sending it into a ditch.

Honnald was removed to the Culver City Hospital. There it was stated that he was suffering from a fractured skull and that he had little chance for life.

The victims of the Alexandria crossing crash Sunday were Mrs. Ethel Jamison and her mother-in-law, Mrs. R. E. Jamison. They were riding in a machine driven by Dr. W. F. Jamison when struck by a Pacific Electric train. The two women were killed outright and Dr. Jamison and his five children seriously injured. Joint funeral services for the two women were conducted at Ocean Park today.

Raisin Growers Are Invited to Rejoin Sun-Maid

[EXCLUSIVE DISPATCH]
BAKERSFIELD, Feb. 6.—A representative committee of five from the Civic Commercial Association met today for the purpose of discussing a plan whereby the Kern County Raisin Growers who last year withdrew from the Sun-Maid Raisin Association might be induced to renew their contracts, according to D. L. Wishon, chairman of the committee which was further composed of L. W. Frich, C. P. Nichols, F. W. Brewster and J. J. Wilt.

The action of the committee, Mr. Wishon stated, is not being suggested by the Sun-Maid interests but by business men who realize that the farmer cannot hope to compete against the co-operative markets, and the tide of big business combinations will wipe out the small producers who think that they can get more for their products by playing a lone hand.

PIONEER CALLED

John G. Shea of Huntington Park Dies After Short Illness

[LOCAL CORRESPONDENCE]
HUNTINGTON PARK, Feb. 6.—John G. Shea, one of the oldest pioneers in this territory, and a prominent member of Rising Light Lodge of Masons, died at his home north of Huntington Park yesterday at the age of 83 years, following an illness of five days. The deceased had resided in this vicinity for the past seventeen years and was active in civic and educational affairs. He was one of the residents who was instrumental in the formation and organization of the Huntington Park Union High School District and served as a member of the board of trustees of the school district for two years. He was a native of Ireland, but came to this country at the age of 8 years. He was a Mason for more than thirty-five years and at one time was a member of the lodge at Danville, Ill., of which Congressman Uncle Joe Cannon is a member. During the Civil War he was in a New York regiment in the Army of the Potomac, serving in the engineering department of the artillery service.

The funeral services will be held in this city Monday afternoon and interment will be in Rosedale Cemetery where the members of Stanton Post, G. A. R., of Los Angeles, will hold short services.

ROBLES HEADS FIRE DEPARTMENT AGAIN

[EXCLUSIVE DISPATCH]
MEXICALI, Feb. 6.—After a year's absence, J. A. Robles has resumed his position as Chief of the Mexicali Fire Department. Robles served as Chief of the department for several years and established a method of co-operation with the Calexico department that assures a response to a serious alarm from both departments, whether the call comes from Calexico or Mexicali. This plan is believed to have prevented possible conflagrations in both cities in the last several years.

NAVY CHIEFS TO BE GUESTS

[EXCLUSIVE DISPATCH]
SAN DIEGO, Feb. 6.—Rear-Admiral Ashley Robertson, commandant of the Eleventh Naval District; Commander J. R. Morrison, Capt. L. R. Sargent and Lieutenant-Commander R. D. Ruddy will be guests of naval reserve officers of Los Angeles tomorrow night, it was announced today at the admiral's office.

LADY HAYMAKER ROUTS HOLD-UP

Alhambra Woman Saves Cash by Right Swing

Highwayman Flees When He Sees Second Planned

Robbery Attempted on Busy Corner of Street

[LOCAL CORRESPONDENCE]
ALHAMBRA, Feb. 6.—A woman's courage and presence of mind thwarted a bold hold-up attempt on a busy corner last night. The highwayman escaped but not until he had been given a taste of the small right hand of Mrs. Nathalie W. Thompson of 26-A North Chapel street.

Mrs. Thompson was returning home alone from a picture show. As she turned the corner of Chapel and Main, directly opposite the First Methodist Episcopal Church where a big entertainment was in progress, a roughly dressed man jumped out toward her from behind an automobile. The man grabbed Mrs. Thompson's arm, with the gruff command to turn over her money.

Instead of pulling her purse from her pocket, Mrs. Thompson pulled out her fist and placed it with all her might in the face of the surprised bandit. While he was recovering from the blow she ran toward her home. The man caught up with her and just as she was getting ready to land another haymaker the bandit took a second thought, turned around and ran down an alley.

Although the police were at once notified no trace of the bandit was found.

Mrs. Thompson, who is slight in build, seemed not to be frightened in the least. She said today that she had been brought up on a ranch where there were many rough men about and she knew how to handle them.

IMPERIAL ASPARAGUS BEING SHIPPED EAST

[EXCLUSIVE DISPATCH]
BRAWLEY, Feb. 6.—Imperial Valley's first asparagus for this season was shipped from Brawley this week. The first crates were sent by express to New York, four days earlier than last year. It is expected that this consignment will bring several dollars a pound, as it will be the first of the season in the New York market. The valley asparagus crop is declared to be in excellent condition and the yield is expected to be heavier than usual.

ANDERSON IS MAYOR

[EXCLUSIVE DISPATCH]
EL CENTRO, Feb. 6.—George W. Anderson has been elected chairman of the Board of Trustees and ex-officio "Mayor" of El Centro, to succeed W. H. Lavayea, who removed to Fresno this month. The new Mayor has been a City Trustee for two years. He is a pioneer valley business man, being president of the Imperial Valley Hardware Company, operating in all valley towns. Mayor Anderson has resided in El Centro since 1907.

Heavy Planting of Table Grapes Looms in Valley

[EXCLUSIVE DISPATCH]
EL CENTRO, Feb. 6.—That there is to be heavy planting of table grapevines this month in Imperial Valley is shown by the January report filed with the Board of Supervisors by R. A. Harrigan, Horticultural Commissioner. The report shows that nearly 25,000 grapevines were received and inspected last month by the commissioner and his deputies. This is considered an unusually heavy importation of vines for January. The receipts of vines so far this month is reported heavy.

According to the commissioner's report, 21,000 sacks of seed wheat were brought into the valley. This is also declared to be an unusually heavy shipment and indicates increased acreage of spring wheat. Twelve thousand asparagus roots were received in the county for immediate planting. Heavy receipts of cantaloupe seed are also reported.

EISTEDDFOD TO MEET

[EXCLUSIVE DISPATCH]
REDLANDS, Feb. 6.—The sixth regional conference of the Southern California Eisteddfod is to be held in Redlands Saturday afternoon and evening. The conference is to be held in the afternoon and in the evening Ben Pearson will speak and a music program is to be given by local people.

"TIMES" CORRESPONDENTS AND AGENTS

For the convenience of Times patrons in the principal cities and towns of the Southwest other than Los Angeles the following list of Times news and business representatives in these communities, together with their addresses and telephone numbers, is printed. All business agents will receive subscriptions and advertising.

City		Name	Address	Phone
Alhambra	Correspondent	G. J. Ward	30 So. Garfield	1027 or 1028-W
	Agent	R. C. Carter	317 W. First St.	459 or 2242
	Agent	G. C. Reed	400 W. Main St.	459 or 1215-W
Anaheim	Correspondent	Mail Building	The Bulletin	700
	Agent	J. F. Gilbertson	123 So. Lemon St.	210
Bakersfield	Correspondent	Miss C. Miller	The Californian	241 or 2240
	Agent	John C. Morris	1214 Eye St.	237
Burbank	Correspondent	(See Glendale)		
	Agent	R. R. Harding	344 No. Providencia, Highpark	39-J
Compton	Correspondent			
	Agent	D. H. Lovelace	7214 Whitnall Ave., L. A.	Whitnall 0222-J
Covina	Correspondent	Mrs. H. L. Hostetler	Citrus Ave.	142-W
	Agent	C. L. Johnson	137 East College	108-13
El Centro	Correspondent	Dan C. Miller	440 Lee Ray Ave.	422 or 660
	Agent	A. C. Bowman	1015 Main St.	422
El Monte	Correspondent	Frank M. Coffin		22
	Agent	Mrs. G. C. Brown	South Main St.	22-J
Eagle Rock	Correspondent	Mrs. Bessie Palmer	3240 La Roda Ave.	Garvanza 2697
	Agent	J. H. Kelly	Alhambra Drive, Eagle Rock	Garvanza 1782
	Agent	Allen A. Tate	5061 Eagle Rock Blvd.	Garvanza 2772
Fullerton	Correspondent	Editor Johnson	The Tribune	23 or 24
	Agent	R. C. Graves	Box 107, Fullerton	219
Glendale	Correspondent	(See Eagle Rock)		
	Agent	Ralph A. Lind	216 W. Broadway	24 or 2000
	Agent	R. S. Pool	140 E. Maryland	Glendale 1000
	Agent	W. D. Pratt	140 E. Maryland	Glendale 1000
Hermosa	Agent	M. J. Dutton	1560 N. Cent'l Ave., Inglewood	Ing. 887
Huntington Pk.	Correspondent	Edward Doak	The Signal	Whitnall 0222-W
	Agent	C. A. Barker	124 E. Main St.	Whitnall 0222
Inglewood	Correspondent	Alta Seddon	134 E. Hazelhurst Dr.	307 or 03-R-2
	Agent	E. B. Laurence	111 So. Greenfield	403-J
Lankershim	Correspondent	(See Van Nuys)		
	Agent	James Nahon		397-J-2
Long Beach	Correspondent	Ashley Pendleton	540 American Ave.	659-12
	Agent	Roy E. Hall	540 American Ave.	659-12
Monrovia	Correspondent	Mrs. Mary Stephenson	439 W. Lemon	Red 951
	Agent	Mrs. Vida S. Walters	141 E. Orange Ave.	Mono 19
Ocean Park	Correspondent	(See Venice)		
	Agent	Mrs. Ida Anderson	2021 Ocean Front	837-71
Ontario	Correspondent	L. J. Franklin	111 Commercial	371
	Agent	Geo. H. Dougherty	111 East A St.	371
Orange	Correspondent	R. S. Arguello	The News	218
	Agent	Lucky Wright	136 W. Chapman Ave.	218-W
Oxnard	Correspondent	Jack Miller	The Courier	694-J-1
	Agent	T. H. Bell	240 G Street	694-J-2
Palms and Culver City	Agent	Mrs. Fred Shaw	7323 Irma, Palms	330-J-2
Pasadena	Correspondent	Mrs. Colwell	39 So. Raymond	Fair Oaks 3400
	Agent	Jas. R. Anderson	39 So. Raymond	Colo. 1000
Phoenix, Ariz.	Correspondent	Jessup H. McClintock	201 Fleming Block	2177 or 7770
	Agent	G. T. Billingham	1st Ave. and Washington St.	
Pomona	Correspondent	H. O. Schreiterberg	338 S. Fieldwalk	699 or 3697
	Agent	H. O. Schreiterberg	338 S. Fieldwalk	699 or 3697
Redlands	Correspondent	C. C. Arthur	214 Brown Place	33 or Black 3201
	Agent	E. V. Audette	39 West Citrus Blvd.	33
Redondo	Correspondent	Mrs. Florence Bardsley		41 or 0301
	Agent	John C. Rowe	219 So. Pacific	3120
Riverside	Correspondent	J. D. Cabbert	The Enterprise	600 or 670
	Agent	H. F. Wyatt	4000 W. 3rd St.	600
San Bernardino	Correspondent	Earl C. Bolt	The Sun	39 or 687
	Agent	H. K. Woodward	414 Third St.	39
San Diego	Correspondent	T. J. Anderson	San Diego Californian Club	Main 3710 or 3600
	Agent	T. J. Reilly	1350 First St.	31-600
San Fernando	Correspondent	(See Van Nuys)		
	Agent	Walter Danks and Warren Cave	437 Harpe St.	Phone Black 220
San Pedro	Correspondent	Walter Danks and Warren Cave	132 West 7th St.	2041
	Agent	H. E. Dietrich	228 West 7th St.	1047
Santa Ana	Correspondent	Wilfred G. Reyes		2717-W
	Agent	Ralph R. Reed	307 N. Broadway	Pacific 445
Santa Barbara	Correspondent	Marshall Schrock	Press	73
	Agent	Jos. R. Frank	2 East Carrillo St.	3304
Santa Monica	Correspondent	(See Venice)		
	Agent	Craig and Shoemaker	1322 Third St.	31-600
Redondo	Correspondent	(See Venice)		
	Agent	Lloyd C. Halsey	112½½ Sta. Monica Blvd.	333-34
Santa Monica	Agent	Frank Spencer	218 Santa Ana	Mono 284
South Pasadena	Correspondent	Ruth Chamberlain	377 N. Los Robles	370, 599 or 30, 3000
	Agent	Dr. C. R. Walker	1321 Lyndon	Colo. 3264
Upland	Correspondent	(See Ontario)		
	Agent	Geo. H. Dougherty	130 Second Ave.	600-W
Van Nuys	Correspondent	H. G. Libbens, Jr.	The News	
	Agent	Mrs. Mary A. Logan	334 Friar St.	3197
Venice	Correspondent	LaVerne Cumming	St. Eagle	397-23
	Agent	(See Ocean Park)		
Pomona	Correspondent	A. H. Davis	The Post	
	Agent	C. E. Tobias	338 Main St.	30
Whittier	Agent	Mrs. Lois Logan	321 E. Christian	Whittier 0270-J
	Correspondent	Harry Sherman	130 Berkley Way	978-632
	Agent	F. W. Jessup	324 So. Greenleaf	W-1403

Suburban and Neighborhood Theaters

WEST COAST THEATERS, INC.

ANAHEIM

CALIFORNIA
Sat.—George Sidney in "The Greatest Love of All"
Sun.—Norma Shearer-Conrad Nagel in "Excuse Me"
Mon., Tues.—Colleen Moore in "So Big"

ALHAMBRA

ALHAMBRA
Sat.—Tom Mix in "Oh You Tony" & Vaud.
Sun., Mon.-Rin-Tin-Tin in "The Lightning Dog Dog"
Tues.—Irene Rich in "This Woman"

SAN LUIS OBISPO

ELMO
Sat.—Thomas Meighan in "Tongues of Flame"
Sun.—Edmund Lowe in "The Bronx Bully"
Mon.—"The Breakneck"
Tues.—Pat O'Malley in "The Fighting Americ"

EL MONTEREY

Sat.—Hoot Gibson in "Voice of the Desert"
Sun.—"Firebrand"

POMONA

CALIFORNIA
Sat.—Norma Shearer-Conrad Nagel in "Excuse Me"
Sun.—Vaud.
Mon., Tues.—Ronald Colman-Aileen Pringle in "A Thief in Paradise"

RIVERSIDE

REGENT
Sat.—Jack Holt-Ernest Torrence in "North of 36"
Sun., Mon.—Corinne Griffith in "Love's Wilderness"
Tues.—Pauline Frederick-Conrad Nagel in "Married Flirts"

SANTA BARBARA

CALIFORNIA
Sat.—Tom Mix in "The Deadwood Coach"
Sun., Mon., Tues.—Agnes Ayres in "Worldly Goods"

MISSION
Sat.—Vaudeville and Special Program of Short Subjects
Sun., Mon., Tues.—"The Warning of Virginia"

KINEMA Grabam Station
Sat.—Richard Dix in "Manhattan" & Country Store
Sun., Mon.—Jack Holt-Ernest Torrence in "North of 36"
Tues.—Pola Negri in "Forbidden Paradise"

GRANADA
Sat.—Louis Stone-Florence Vidor in "Husbands and Lovers"

HOLLYWOOD

HOLLYWOOD 6791 Hollywood Boulevard
Now Playing—Corinne Griffith in "Love's Wilderness"

APOLLO 6340 Hollywood Boulevard
Sat.—"Sundown," An Epic of the West
Special Children's Matinee Saturday Afternoon
Sun., Mon.—Nita Naldi-Marie Prevost in "The Dark Angel"
Tues.—Florence Vidor in "Christine of the Hungry Heart"

WILSHIRE 331 South Western
Sat.—"Sundown," An Epic of the West
Special Children's Matinee Saturday Afternoon
Sun., Mon.—Nita Naldi-Eugene O'Brien in "Princess Dad"
Tues.—Barbara La Marr-Bert Lytell in "Sandra"

GRANADA 7175 Sunset Boulevard
Sat.—Colleen Moore in "So Big"
Special Children's Matinee Saturday Afternoon
Sun., Mon.—Tom Mix in "Oh You Tony"
Tues.—Irene Rich in "This Woman"

PARAMOUNT 5715 Santa Monica Boulevard
Sat.—Ed (Hoot) Gibson in "Hill and Gun"
Sun., Mon., Tues.—Pola Negri in "East of Suez"

CARMEL Crescent Junction Hollywood
Sat.—Wesley Barry in "The Printer's Devil" & Vaud.
Sat.—"Wise Live" and Vaud.
Sun., Mon., Tues.—Rube Daniels in "Miss Shoplifter"

LOS ANGELES

ALHAMBRA 731 South Hill Street
Now Playing—Claire Windsor-Bert Lytell in "Dear Rich"

TALLY'S
Now Playing—Glenn Hunter in "Merton of the Movies"

MILLER'S
Now Playing—Anna Q. Nilsson-Louis Stone in "Inez From Hollywood"

BANDBOX (Formerly Hill Street Theatre) 402 South Hill Street
Sat.—Richard Barthelmess in "Twenty-One"
Sun.—Katherine MacDonald in "The Scarlet Lily"
Mon., Tues.—Gertrude Hartin-Marie Prevost in "Colonial Paradise"

RIVOLI 4313 South Western
Sat.—Rosco Adams-Pedro de Cordoba in "The Dandelion"
Sun., Mon., Tues.—Nita Naldi-Eugene O'Brien in "Princess Dad"

CARLTON 54th St. and Western Avenue
Sat.—"The Spotting Fool" & Vaud.
Special Children's Matinee Saturday afternoon
Sun.—John Gilbert in "The Lucky Chance" & Vaud.
Mon., Tues.—Patsy Ruth Miller in "The Girl on the Gate"

CIRCLE 2012 Hoover Avenue
Sat.—"Sundown," An Epic of the West
Special Children's Matinee Saturday Afternoon
Sun., Mon.—Rudolph Valentino in "A Sainted Devil"
Tues.—Florence Vidor in "Christine of the Hungry Heart"

STRAND 4411 Hoover Avenue
Sat.—Eleanor Boardman-Conrad Nagel in "Is This Is Marriage"
Sun., Mon., Tues.—Colleen Moore in "So Big"

ROSEBUD 1940 Central Avenue
Sat.—Ed (Hoot) Gibson in "The Saddest Trail" & Vaud.
Sun., Mon., Tues.—Jack Holt-Ernest Torrence in "North of 36"

TEMPLE 5505 and Vermont
Sat.—Peter the Great in "The Silent Avenger" and 2 Acts Vaud.
Sun., Mon., Tues.—Eleanor Boardman-Conrad Nagel in "Is This Is Marriage" and Vaud.

VICTORIA 2320 West Pico
Sat.—Lionel Barrymore in "I Am the Man"
Sun., Mon., Tues.—Colleen Moore in "So Big"

YORK 4040 York Boulevard
Sat.—Claire Windsor-Lloyd Hughes in "The White Monkey"
Special Children's Matinee Saturday Afternoon
Sun., Mon.—Thomas Meighan in "Tongues of Flame"
Tues.—Matt Moore-Dorothy Devore in "The Narrow Street"

SUNBEAM 38th and Compton
Sat.—Wesley Barry in "The Printer's Devil" & Vaud.
Special Children's Matinee Saturday Afternoon

OPTIC 532 South Main Street
Sat.—Eleanor Boardman-Conrad Nagel in "Married Flirts"
Sun., Mon., Tues.—Priscilla Dean in "A Cafe in Cairo"

REGENT 447 South Main Street
Sat.—Virginia Valli-Percy Marmont in "The Unknown"
Sun., Mon., Tues.—Helene Chadwick in "Dragging with Elsie"

WEST COAST LANGLEY THEATER CIRCUIT

PASADENA

RAYMOND
"His Wife Gets Stepped," featuring Lee Shumway
Fanchon & Marco's, "A Night in the Air"

STRAND
Last Time Today—"A Thief in Paradise" and Lloyd Hamilton in "Crushed."
Coming Sunday—"Isaz From Hollywood"

PASADENA
Irene Rich in "The Lost Lady," and Vaudeville. Lyon Cadillac Syncopators and Yardley & Peters in Circus Days.
Sunday—"If I Marry Again"

FLORENCE
Last Time Today—"Smoldering Fires", with special cast, and Larry Seban in "Light-ning Love"
Sunday—"40 Winks," special cast

HUNTINGTON PARK

HUNTINGTON
Sat.—"O Doctor," featuring Reginald Denny. Vaudeville: Nate & Jackie Parsons with "Skidders" in the Made Shop and Nate March in New Impersonations
Sun.—"The Greatest Love of All," featuring Geo. Sidney and Vaudeville acts.
Mon.—"If I Marry Again"
Tues.—"Sundown"

GLENDALE

T. D. & L.
Last Time Tonight—"The Dark Swan," special cast
Sunday—Mrs. Wallace Reid in "Broken Laws"

LOS ANGELES

DE LUXE 836 South Alvarado
Last Time—Richard Barthelmess in "Classmates"
Sun.—"Silent Accuser," featuring Polor the Great

ALVARADO 710 South Alvarado
Last Time Tonight—"The Age of Innocence," special cast
Sun.—"East of the Suez," featuring Pola Negri

ROOSEVELT The Premier Sth and House Vermont
Last Time Tonight—Colleen Moore in "So Big"
Sun.—"Top of the World"
Tues.—"Sandra"

HOLLY-WAY 1324 Sunset Boulevard
Last Time Tonight—Richard Barthelmess in "Classmates"
Sun.—"Sundown"
Tues.—"Top of the World"

WEST COAST THEATERS, INC. Continued

CASINO Vernon and Central
Sat.—Reginald Denny in "The Fast Worker"
Sun., Mon., Tues.—Anna Q. Nilsson-Jules Kirkwood in "The Top of the World"

LIBERTY 328 South Main Street
Sat., Sun.—Special Program of Short Subjects

LYCEUM 327 South Spring Street
Mon., Tues.
Sat., Sun.—Louis Stone-Florence Vidor in "Husbands and Lovers"
Mon., Tues.—Peter the Great in "The Silent Avenger" and "Hearts of Oak"

GRAND 119 South Main Street
Sat., Sun.—Mary Philbin in "Rose of Paris"
Mon., Tues.—Pauline Frederick-Conrad Nagel in "Married Flirts"

MOON 323 South Main Street
Sat.—Peter the Great in "The Silent Avenger"
Sun., Mon., Tues.—Rudolph Valentino in "The Sainted Devil"

TIVOLI 4219 Central Avenue
Sat.—"Daring Love" & Vaud.
Sun., Mon.—Barbara La Marr-Bert Lytell in "Sandra"
Tues.—Johnny Hines in "Speed Spooks" & Vaud.

RED MILL Belvedere Gardens
Sat.—John Gilbert-Aileen Pringle in "Wife of the Centaur"
Sun., Mon.—Harold Bell Wright's "Shes With the Iron Jaw"
Tues.—"Wolves of the Night" & Country Store

SUNBEAM Hitchland Park 5722 Pasadena Avenue
Sat.—Ed (Hoot) Gibson in "The Hurricane Kid" & Vaud.
Sun., Mon., Tues.—Nita Naldi-Eugene O'Brien in "Princess Dad"
Tues.—Richard Talmadge in "Inside Company" & Country Store

VENICE

CALIFORNIA
Sat.—Ed (Hoot) Gibson in "Hurricane Kid" & Vaud.
Sun., Mon., Tues.—Agnes Ayres in "Worldly Goods"

NEPTUNE
Sat.—Tom Mix in "The Trouble Shooter"
Sun., Mon., Tues.—Doris Kenyon-Percy Marmont in "Idle Tongues"

OCEAN PARK

DOME
Sat.—George Sidney in "The Greatest Love of All" & Vaud.
Sun.—"Midnight Express" & Vaud.
Mon., Tues.—Rin-Tin-Tin in "The Lightning Dog"

REDONDO

CAPITOL
Sat.—Betty Compson in "Ranchella's Rose" & Vaud.
Sun., Mon.—Anna Q. Nilsson-Louis Stone in "Inez From Hollywood"
Tues.—Donald Coleman-Aileen Pringle in "A Thief in Paradise"

ART
Sat., Sun., Mon.—Norma Shearer-Conrad Nagel in "Excuse Me"
Tues.—Irene Rich in "This Woman"

HERMOSA BEACH

METROPOLITAN
Sat.—Buck Jones in "Arizona Romeo"
Sun., Mon.—Lon Chaney-Norma Shearer in "He Who Gets Slapped"
Tues.—Doris Kenyon in "If I Marry Again"

LONG BEACH

LIBERTY
Sat.—Norma Talmadge in "The Only Woman"
Sun., Mon., Tues.—"Sundown" An Epic of the West

SAN PEDRO

CABRILLO
Sat.—Norma Talmadge in "The Only Woman" & Vaud.
Sun., Mon., Tues.—Florence Vidor in "Christine of the Hungry Heart" & Vaud.

SANTA MONICA

CRITERION
Sat.—Johnny Hines in "The Speed Spook"
Sun.—Betty Compson-Theodore Roberts in "Locked Door" & Vaud.
Mon., Tues.—Ronald Colman-Aileen Pringle in "A Thief in Paradise"

Christine of the Hungry Heart

by Kathleen Norris

THE STORY THUS FAR

After a few years of marriage Christine Knight, young, beautiful and rich, realizes that she is desperately unhappy. However because she does not want to divorce, she decides to make the best of her life with her adored little daughter, Betty-Lou and her open-hearted and ineffectual husband, Stuart. In time she and Dr. Alan Maitland, who have recently met, and found themselves in love with each other, decide that they each other again. Then one day Stuart, driving with the woman whom gossip calls his mistress, runs into his mother's car, and almost kills Christine. Alan, called hastily to her side, and by working night and day, pulls her back to life, but Stuart, her husband, and mother die. And a few years find her jealous of the time her husband spends on his profession—especially on the Flanders' young Ivan Tchernoff, wounded in the war, is one of his special interests. And Ivan threatens to come between Christine. Then finally go away together to Rio de Janeiro. Alan divorces her and gets the custody of their son, Jim, and Ivan returns to New York. Two years of her and goes to France, the music, and Clarissa Morganstirn, movie director. He sends her an expensive fur coat at a Christmas present and the year to lunch with him determined to compel him if he proposes. But he succeeds her by suggesting an arrangement without marriage. Seven years later we find her faded, worn, aged, in northern California, living in a cabin on the mountainside.

THE MARCH OF GHOSTS
XLVIII

The deadly march of the ghosts recommenced, the sun-flooded mountain and the blue sky faded again, Ivan—going to war, Ivan, going to war, and Chrissie in the dirty room with the silver ribbons and the big pink roses on the wall-paper. Meals with strange men who were casual, and insolent, and leering, men whose low opinion of all womenkind she was justifying and confirming.

Dirt, moral, mental and physical, all about her. Dirt on the fire escape, dust on the newpies in Mabel's room, dirty gloves and petticoats and dirty linings in hats. Women talking idly of dirty things, random surmises, random gossip, very definite scandal—as much of it! Spots of catsup on thin tablecloths, dirty ice melting at subway entrances, cigarette butts ground into the dirty bream pot that held the dusty artificial palm in the utterly dirty foyer of the apartment-house. And, oh, the unspeakable filth in the eyes of men!

Rudolf Morganstirn's eyes, for example, as they fixed themselves on her at that terrible luncheon, when she wore his coat, and ate his food, and listened to him. How sure of her he had been, how smilingly, complacently sure that he could buy her, and a score of other women like her! For what other purpose than this open market did such women live their sordid, ugly, petty lives, quarreling with cleaners, running bills for perfume and silk stockings, murmuring their interminable personalities to all sorts and kinds of men?

Every detail of that long two hours at Delmonico's remained clear in her memory, etched deep by the bitterest acid her life had ever known. She remembered the sleeve of her beautiful coat, her own white hand, the white gloves lying beside her plate. She remembered the winter sunshine flooding the warm, flower-scented room, the gleam and flash of movement of the busy avenue beyond. And between her and the light, the black bulk of this man hardly definite, looming like a great menacing shadow across her world.

She remembered that in the dizziness and sickness of her thoughts that day, some vague, quite mechanical prayer had found utterance.

"God help me!" Had she meant it? Had she ever thought of what she was saying? She did not know.

But suddenly, there in the warmth and brightness, the safety of the restaurant, the envelopment of the silky furs, there had seemed to yawn at her feet a chasm of such supernatural horror and hideousness that she had felt her senses actually reeling from the mere contemplation. There was nothing definite, nothing detailed about it, but its neighborhood was the neighborhood of utter corruption and filth, and its sickening, sour-sweet breath was the breath of the dragon at last, drawing nearer, and nearer, and nearer.

Stunned, with the blood driven from her heart, and the breath from her body by this instant of clairvoyance, Chris had gripped the table in a vertigo of fear and revulsion. And immediately, bathing her in sweat, twisting her in a grip of more than physical anguish, her eyes had seen it again.

She had seen a vista of descending years, when that poor, pitiful thing of living flesh and blood, that soft, beautiful body of hers, with its weaknesses, its appetites, and its appeal, should come more and more to be her master. When her skin, her eyes, her voice, her youth and beauty should be her only weapon against time and the world.

To pit this body against those of other women, to sell it as high as she might, and then less high, and still less high, that was to be her life for all the years to come. There could be no barriers, no code, no holding back—after today. There must be a loathsome schooling in tears, wheedling, flattery, a pitiful courage under slights, a gallant acceptance of repulse and neglect.

All this, with the stunning power of a revelation had come to her, in that instant, she knew not why. It had been as impossible to ignore it, to go back to the old point of view, to act as if it had not been, as if she had died, and found her spirit truly in another world, even while the outgrown body, and the fur coat, and the white gloves—and the sinister figure, watching, smiling—had remained just where they were.

Dazed, trying to regain her bearings, trying not to betray the staggering tumult in heart and soul, she had smiled back vaguely. This was Delmonico's — and that was Fifth avenue — and opposite her was Rudolf Morganstirn, the theatrical king. This was Delmonico's —she was Christine Knight. And he had just said that he wanted her, but not as his wife. The realities of that other world had faded oddly, drifted away like mist, and left her stranded upon the solid ground she knew. Her breath was coming strangely, her eyes had a queer electric darkness in their blue light, she cleared her throat two or three times before she spoke. But she gave no sign.

"I see," she had said slowly, "I didn't think of that."

"Of course not," he had conceded in a rallying tone, and with his urbane superiority. "You were completely surprised, and you never thought of such a thing, and you will have dinner with me at 7 tonight! Don't be a fool, Chris," he had added, in an undertone, with a little glint of something warning, something hostile, in his look.

She had slowly risen, a little unaccustomed color in her face, but her dignity untouched. She had gathered the rich folds of the coat about her, picked up the gloves, and looked straight into the man's eyes.

"I'll telephone you, Rudolf," she had said, giving him the ghost of a smile, in parting. Why not smile at him? He could not touch her now. His day, as far as she was concerned, was over.

He had been late — he was always late for something. They had parted at the restaurant door; Rudolf to leap into a taxi, Chris to walk slowly, dazedly, up the avenue.

She had seen, she had heard nothing of what went on about her. Yesterday she and Mabel had gone idly into the beautiful shop opposite the cathedral, had looked longingly at this very coat that she was wearing now. But today Chris had seen no shops, no avenue, no moving crowds. Her eyes had been turned within, and now and then she had said in a whisper, "Oh, thank God!"

(Monday: The Hour)

[Copyright, 1924, by the McClure Newspaper Syndicate.]

SUES FOR FIRE DAMAGE
[EXCLUSIVE DISPATCH]

MADISONVILLE (Ky.) Feb. 6. W. L. Martin sues Robert, Frank and S. T. Harris for $1115, asserting that stumps set on fire on the defendants, land caused forest fires which destroyed an orchard, meadows and fencing on plaintiff's land.

UNITED THEATERS

LOS ANGELES

UNITED ARLINGTON
2400 W. Washington St., L. A.
Tonight—Claire Windsor and Lloyd Hughes in "The Dixie Handicap"
Sun., Mon., Tues.—Tom Mix in "Oh You Tony."
Wed.—Gen. O'Brien and Dorothy Mackaill in "The Painted Lady"

UNITED COLONIAL
5421 S. Vermont, L. A.
Tonight—Wm. Farnum in "End of the Trail"
Sun. and Mon.—Gen. O'Brien and Dorothy Mackaill in "The Painted Lady"
Tues. and Wed.—Lionel Barrymore and Seena Owen in "I Am the Man"

ANAHEIM

UNITED ANAHEIM
300 E. Center St., Anaheim
Tonight—Elmo Hammerdale in "The Midnight Express"
Sun. and Mon.—Bobby Peggy in "Helen's Babies"
Tues. and Wed.—Charles McLean in "End of Broadway"

EAGLE ROCK

UNITED EAGLE ROCK
2000 Eagle Rock Blvd.
Tonight—Virginia Valli in "If He Believes"
Sun. and Mon.—Florence Vidor in "Christine of the Hungry Heart"
Tues. and Wed.—Glenn Hunter in "The Silent Watcher"

AVALON

UNITED STRAND
CATALINA ISLAND AVALON
Tonight—Norma Shearer, Lon Chaney in "He Who Gets Slapped"
Sun. and Mon.—Lionel Barrymore in "I Am the Man"
Tues. and Wed.—Glenn Hunter in "The Silent Watcher"

INDEPENDENT THEATERS

SANTA ANA

YOST
WATCH FOR OUR PROGRAMS FOR THE BEST PICTURES

WEST-END
WE SHOW THE CHOICEST PICTURES

TEMPLE
SEE OUR SHOWS FOR THE BEST

ORANGE

COLONIAL
Today—Reginald Denny in "The Fast Worker"
Sun. and Mon.—Eleanor Boardman and Conrad Nagel in "Is This Is Marriage"
Tues. and Wed.—All-Star Cast in "Wine"

FULLERTON

RIALTO
Today—"The Spotting Origins"
Sun., Mon., Tues.—Agnes Ayres in "A Fast Worker"
Tues.—Jason Kirkwood, Lila Lee in "Another Man's Wife"

ALHAMBRA

PLAZA
120 W. Main St.
Today—Jack Pickford in "The Hill Billy"
Sun., Mon., Tues.—Mary Pickford in "Dorothy Vernon of Haddon Hall"

BELL

MAYBELL
WE SHOW ONLY THE BEST PICTURES

COMPTON

CALIFORNIA
Watch Our Display of Best Pictures

SYMPHONY
Today—Buck Jones in "The Arizona Romeo" and Comedy

GLENDALE

GATEWAY San Fernando Road and Glendale Blvd.
Sun., Mon., Tues.—James M. Barrie's "Peter Pan"

WATTS

YEAGER
SEE OUR SHOWS FOR THE BEST PICTURES

MONROVIA

COLONIAL
Today—Mildred Harris in "Priceless Sin"
Sun., Mon., Tues.—"A Thief in Paradise"

UPLAND

COLONIAL
WATCH FOR OUR PROGRAM

HAWTHORNE

HAWTHORNE
WATCH FOR OUR PROGRAM

LOS ANGELES

NEW PRINCESS Main and 51st
Vaudeville and the Best Pictures

NOTICIAS MUNDIALES DE ULTIMA HORA

En obsequio a nuestros numerosos amigos de habla española, y para beneficio de los lectores americanos de "The Times" que estudien esa lengua, publicamos diariamente esta columna en castellano, con un extracto de las más importantes noticias de última hora.

Buena parte del futuro progreso de Los Angeles, que es la metrópoli de los Estados Unidos que más cercana se halla a territorio latino-americano, habrá de depender de las relaciones que logremos establecer con nuestras hermanas, las repúblicas del sur. Para que lleguen a ser enteramente cordiales, no hay nada tan importante como que nuestros ciudadanos se familiaricen con la lengua castellana. Tan se dan cuenta de este hecho nuestros habitantes, que hay al presente más de 25,000 personas que estudian español en Los Angeles. A ellas les conviene leer todos los días esta columna, en la que encontrarán español correcto y enteramente moderno.

NOTAS TELEGRAFICAS

Unas Estampillas Postales Son Causa de Una Posible Guerra

BERLIN, Febrero 6. — Se han creado complicaciones políticas entre el Estado libre de Danzig y Polonia, motivadas por dos emisiones de estampillas postales. Aun cuando aparentemente es un motivo para una discusión sin trascendencia, hay temores de que origine una pequña guerra entre ambos países mencionados y Alemania.

Las dificultades empezaron porque Polonia colocó un buzón de estafeta en la calle principal de Danzig, e invitó al público para que adhiriera en sus cartas estampillas polacas. Los alemanes de Danzig protestaron. La Sociedad de Naciones ha decretado ahora que, teniendo Polonia el derecho de colocar buzones de estafeta, no puede poner repartidores de correo polacos, y Danzig no necesita enviar cartas franqueadas con sellos polacos y puestas en buzones polacos.

Polonia ha protestado ahora contra la actitud de la Sociedad de Naciones. Entretanto, de la frontera alemana continúan llegando informes alarmantes que se refieren a concentraciones del ejército polaco en la frontera de Polonia con el Estado libre de Danzig, lo que el gobierno polaco niega. Sin embargo, la verdad es que existe un estado de inquietud en la frontera alemana y en Danzig, causado por esta situación; y también es verdad que en Munich, los fascistas de Herr Hittler están convocando otra vez a los voluntarios, como lo hicieron durante la época de represallas. Y el odio entre Polonia y Alemania va en creciente, conforme se ven llegar a Danzig las cartas franqueadas con estampillas polacas.

Se Trata de Restaurar la Antigua Mansión del Gobernador Español

SAN ANTONIO (Tejas) Febrero 6.—La señora Adina de Zavala, presidente de la "Texas Historical and Landmarks Association", ha declarado que existe el proyecto de restaurar a su forma original la antigua mansión del gobernador español, convirtiéndola en un museo de historia y arte. La realización del proyecto depende de la ayuda que consigan de parte del Estado de Tejas, cuya Legislatura tiene pendiente una iniciativa, destinando $37,000 para comprar la casa y terreno de que se trata.

La mansión gubernamental fué construida en el año de 1746 y es la reliquia mas antigua, en su clase, en el Estado de Tejas. El escudo de armas español, aun cuando muy deteriorado por el tiempo, todavía está en condiciones de descifrarse. Para aquellos versados en heráldica, los emblemas del escudo de armas revelan la influencia austriaca en este blasón.

Un interés histórico muy importante tiene para Tejas la restauración de la casa del gobernador español, puesto que practicamente, todos los decretos que afectaron la política de la antigua provincia de Tejas, así como su vida social, fueron dictados en esa casa.

NOTAS LOCALES

Los Adventistas de la Señora Rowen se Preparan Para el Fin del Mundo

Más de 100 personas, pertenecientes a la Iglesia de Adviento, deben haberse reunido anoche con su profetisa, la señora Margarita W. Rowen, en un lugar secreto, entre Los Angeles y Pasadena, para esperar el segundo advenimiento de Cristo al mundo, que la referida señora predijo que ocurriría ayer, cerca de la media noche.

El grupo de "rowenitas"—dicen sus líderes—no esperaba la inmediata destrucción del mundo: primero habría de aparecer una radiante cruz en el cielo, que sería la señal que anoche tendría que venir como precursora del juicio final.

El lunes pasado, falleció la señora Helen E. Ruby, cuyo cadaver fué depositado en la agencia de inhumaciones de J. H. Riedeman, ubicada en 1616 South Main street; los "rowenitas", sabiendo que se había profetizado que la difunta resucitaría ayer, han ocurrido en grupos numerosos a la referida casa de inhumaciones, para presenciar el milagro que tenían por cierto que ocurriría. Pero su desengaño ha sido grande al encontrar que no hubo tal resurrección.

La señora Rowen había desaparecido últimamente, probablemente para evitar la lluvia de mensajes telegráficos, telefónicos y postales que le enviaban sus correligionarios, con motivo de su profecía. Los adventistas de San Diego, enterados de la desaparición de su profetisa, expresaron la opinión de que el señor la había tomado en sus brazos para conducirla al cielo, evitándole presenciar el fin del mundo.

El Día en Washington

Fué devuelto al Senado, con modificaciones, el proyecto bancario de McFadden.

Se ha anunciado hoy que el presidente Coolidge aprobó el presupuesto postal propuesto por el Comité de Correos de la Cámara.

Los acuerdos de los comisionados del Congreso, para formar la legislación concerniente a Muscle Shoals, han tenido la aprobación del presidente Coolidge.

Han terminado los alegatos presentados al comité de la Cámara que conoce de la acusación contra el juez federal Baker, de West Virginia.

El senador Ernst, de Kentucky, propuso que se abriera una averiguación sobre un supuesto arreglo para controlar el mercado de tabaco.

El Senado aprobó la iniciativa de la Cámara, destinando $165,000 para construcción de carreteras y mejoras en los caminos forestales.

El Brigadier General Mitchell confirmó sus declaraciones sobre política del gobierno, en el ramo de Aviación, ante un comité de la Cámara.

El retiro de la delegación americana, de la Conferencia sobre Opio que se celebra en Ginebra, fué autorizado por el presidente Coolidge.

El Procurador General Stone, comunicó al presidente Coolidge su conformidad en permanecer al frente del Departamento de Justicia, hasta que el nombramiento de Charles B. Warren, para sucederle, sea ratificado.

WATER IN ARIZONA'S NEW DAM

Mormon Flat Project is Earning Money Although Yet Uncompleted

[EXCLUSIVE DISPATCH]

PHOENIX, Feb. 6.—The Mormon Flat Dam is rising at the rate of five feet a day and is to be fully completed within the coming month. It now is backing up nearly 180 feet of water that has been allowed to pass out of Lake Roosevelt through the hydroelectric plant below the Roosevelt Dam, and thus is earning about $2000 a day added income for the project. The old road through Mormon Flat is flooded and travel is taking the new road around the south side of the lake.

It has been demonstrated that the formation at Mormon Flat is waterproof and that a material saving will be made there of water that has percolated through the looser formation near the upper dam. Water is being drained from Lake Roosevelt at the rate of 1300 acre feet a day, to be held at Mormon Flat.

Work has ben started on the new Horse Mesa Dam, after completion to the river of a branch of the Apache Trail Highway. Water will be handled in a by-pass flume while the foundation is being put in. It is expected that work will proceed without interruption, as there is no prospect for any overflow this season from the Roosevelt Dam. Water for irrigation below will be taken through the flume.

According to General Manager C. C. Cragin of the local association, from the high price secured for the bonds and from other sources the project will have about $500,000 more than had been expected. So it is proposed to raise the height of the dam, thus increasing the power to be generated and permitting increase of about $100,000 a year in its earnings.

NO MOVE BY ITALIANS TO FUND DEBT

Secretary Mellon Says Treasury Has Received No Proposals

[BY A. P. NIGHT WIRE]

WASHINGTON, Feb. 6.—Secretary Mellon today informed Chairman Borah, of the Senate Foreign Relations Committee, that the Treasury had been advised of no proposals looking to settlement of the Italian war debt.

The Secretary's letter, written in reply to a personal inquiry by the Idaho Senator, said that debt Nov. 15, 1924, totalled $2,097,347,122.82 made up of cash advances prior to Nov. 11, 1918, amounting to $1,-031,000,000, subsequent advances of $617,034,050.90 and accrued interest of $449,477,924.86. The Italian government had been credited with "amounts returned" in the sums of $164,552.94. Reports from Rome recently have indicated the new Italian Ambassador to the United States, Giacomo De Martino, might bring with him plans for a debt-funding arrangement, but no official information to this effect has been received in Washington.

SAVE SHER LIFE BY NOT BEING PRESENT

[EXCLUSIVE DISPATCH]

SAN ANTONIO (Tex.) Feb. 6.—Caring for a sick child at the residence of L. Burris, 918 Lamar street, saved the life of Mrs. E. Barnes, 65 years of age, according to firemen who extinguished a fire caused by defective wiring, after it destroyed her one-room frame dwelling.

The aged woman went to the neighbor's house to nurse the sick child. She would have been burned to death had she been asleep in her room at the time the fire broke out.

SUSPECT IN SEATTLE WOMAN SLAYING HELD

[BY A. P. NIGHT WIRE]

VANCOUVER, (B. C.,) Feb. 6. P. Hanley, insurance agent of Trail, B. C., was tonight charged with the murder of Miss Mildred Neilson of Vancouver, a nurse who was shot in a hospital at Trail today. Miss Neilson had regarded attentions of Hanley with disfavor.

CORK HELD EVIDENCE
[EXCLUSIVE DISPATCH]

SAN ANTONIO (Tex.) Feb. 6.—Jose Pilar A. Martinez, was charged with operating an automobile while under the influence of liquor, in a complaint filed with Justice of the Peace Boltz, following an accident near "death corner," at Water and Goliad streets. Evidence offered against him was a cork, found in one of his pockets.

Theaters—Amusements—Entertainments

FORUM THEATER
PICO AT NORTON - P'CAR
Now Playing "THE WIZARD OF OZ"
LARRY SEMON, CHARLES MURRAY, DOROTHY DWAN, BRYANT WASHBURN
REGULAR SAT. MAT. TODAY—GALA OPENING TONIGHT
ALL SEATS RESERVED, $1.10—FREE AUTO PARK
FANTASTIC PROLOGUE—11 SCENES
JULIUS K. JOHNSON, THE MASTER, AT THE ORGAN
CHARLIE MURRAY, MASTER OF CEREMONIES

California
FIRST TIME AT POPULAR PRICES
DOUGLAS FAIRBANKS
"The THIEF of BAGDAD"
OWEN SYKETTER and His Music Makers with Georgie Stoddart Ray Grant in "A Gangless From England"

MILLER'S!
INEZ from HOLLYWOOD
ANNA Q. NILSSON & LEWIS STONE
INSIDE STORY

ORANGE GROVE THEATRE
PEGGY HAMILTON FOX MAT. TODAY
HARRY CARROLL'S PICKING RICHARD CARLE
SUNDAY CONCERT SURPRISE NIGHT!
Three world-famous stars appear! Ruth Roland, Creighton Hale, Harry Carroll, Gil Frost, Robert Ober, Dick Sharer, Harry Leonhardt and others in "THE HOLLYWOOD AD LIB BAND." Host Gilmore, Phyllis Haver, Harry Myers, Francis X. Bushman, Jr., and others.

THE LOS ANGELES MUSEUM
EXPOSITION PARK
Vermont and University Cars
Exhibition of Architecture and Allied Arts
Exhibition by Viennese Children
Open Daily 10-4
Except Wed. P.M. and Sunday A.M.

Playhouse Vik. 7344
GOOSE HANGS HIGH

ERLANGER'S BILTMORE
NOW PLAYING
OTIS SKINNER AND COMPANY OF 40 PEOPLE
in the Merry Spectacle "SANCHO PANZA"
No Performance Sun. Eve., Feb. 8th.

MAJESTIC
Mats. Sun., Wed. and Sat.
LAST 2 WEEKS
THOMAS WILKES
EDWARD EVERETT HORTON
IN THE HILARIOUS COMEDY SUCCESS
"JUST MARRIED"
Coming!—"OUTWARD BOUND"—The Comedy Success

PANTAGES
8 BIG ACTS
AMERICA'S FINEST SEVENTH AT HILL
HELEN JEROME EDDY (Herself)
"CASE 29"

THEATR
AT NORTON—P'CAR

Now Playing
World Premiere
"THE WIZARD OF OZ"
LARRY SEMON
CHARLES MURRAY
DOROTHY DWAN
BRYANT WASHBURN
DAILY—GALA OPENING TONITE, 8:30
SEATED, $1.10—FREE AUTO PARK
PROLOGUE—12 SCENES
THE MASTER, AT THE ORGAN.
ST, MASTER OF CEREMONIES.

ifornia
AT POPULAR PRICES
UGLAS
RBANKS
HIEF OF
GDAD

2 from HOLLYWOOD
A. D. NILSSON &
WIS STONE
"PAUL JONES JR."

PEGGY HAMILTON FASHION
POP" MAT. TODAY.
CARROLL
KINGS
CARLE
ES MUSEUM
TION PARK
d University Cars
ctures and Allied Arts
Visitors Welcome
Daily 10-5
M. and Sunday A.M.

GOOSE
HANGS HIGH

OTIS
SKINNER
AND COMPANY OF 40 PEOPLE
The Merrill Spectacular
SANCHO PANZA
Mats. Sun., Wed. and Sat.
LAST 2 WEEKS
THOMAS WILKES
EVERETT HORTON
RIED"
BY ADELAIDE MATTHEWS AND ANNE NICHOLS
OUND"—The Comedy Dream
VAUDEVILLE
On the Screen
"GOLD RUSH"

Theaters—Amusements—Entertainments
WEST COAST THEATRES INC.

LOEWS STATE
7TH & BROADWAY
He loved her—.
but to him a wedding ring meant bondage— to her, only the silken luxuries of their love life mattered—
Louis B. Mayer's
CHEAPER TO MARRY
vividly answers society's most disturbing question.
CONRAD NAGEL
MARGUERITE DE LA MOTTE
LOUISE FAZENDA
LEWIS STONE
FAULETTE DUVAL
CLAUDE GILLINGWATER
A Robert Z. Leonard Production
Lobby Display and Loew's State Music Masters.
Fanchon and Marco Entertainment de Luxe.

TALLY'S
MERTON OF THE MOVIES
A PARAMOUNT PICTURE AT POPULAR PRICES
Walter Hiers in "SHORT CHANGE"
The Rollicking Story of a Movie-Mad Grocery Clerk Who Wished to Become a Valentino.

CRITERION 7TH & GRAND
VON STROHEIM'S
masterpiece! In its SECOND WEEK! As Norris wrote it! The same DARING! The same FRANKNESS! Gibson Gowland as McTeague. Fiery, passionate "Mac!" Zasu Pitts as Trina! Running the gamut from virgin to what-not! "BY GOD! I TOLD THEM THE TRUTH," said Norris when he wrote it! And the truth it is! To BEHOLD—and REMEMBER FOREVER!
GREED
11 A.M. to 11 P.M.
ERT KERN!
PRESENTATION
STOLBERG
CRITERION SYMPHONISTS
THE GREAT DIVIDE

ALHAMBRA 7TH & MAIN
PEEPING—
A FIRST NATIONAL PICTURE
BORN RICH
WITH CLAIRE WINDSOR
BERT LYTELL

BURBANK THEATRE
Los Angeles' Greatest
MUSICAL COMEDY SHOW
MOSTLY GIRLS

BROADWAY at 8th
SS LEVIATHAN ORCHESTRA
with NELSON EDDY, Pianist Soloist, EMMETT O'HARA, Tenor
RUTH BUDD | WILLIE SOLAR
RICH HAYES—CLINTON & CARROLL
HERBERT WILLIAMS
Feature Photoplay
"A GOOD BAD BOY"

MOROSCO
MAT. TODAY, 2:30
POSITIVELY LAST TIME TONIGHT
"NIGHTIE NIGHT"
Beginning Sunday Matinee.
"CHICKEN FEED"
A NEW FARCE COMEDY IN THREE ACTS BY GUY BOLTON AND WINCHELL SMITH.

MASON THEATRE
WHITE COLLARS
Edith Ellis' Engrossing Comedy of Today

FLASHES

WILKES RETURNS

BUYS "BEGGAR ON HORSEBACK" FOR MAJESTIC

By Grace Kingsley

Thomas Wilkes, who has been worrying the New York managers a bit with his success, has just returned from the East, where he went to see the start-off of the Duncan sisters in "Topsy and Eva" and Blanche Upright's "The Valley of Content," which stars Marjorie Rambeau.

The producer reports the purchase of a very important play, viz., "A Beggar on Horseback," a satirical comedy, which he will produce at the Majestic. Which would seem to show that Mr. Wilkes is by way of becoming one of the high hats. However, he hastily explains that, even if "A Beggar on Horseback" is rather subtle, it has certain obvious dramatic and comedy qualities which make it sure fire. So he isn't worrying at all. "A Beggar on Horseback" isn't to be done for a while, anyway, and maybe by that time "Outward Bound" will have led the theatergoers here to expect something a little out of the ordinary at his theater.

But just in case anybody is looking for the good old farce, they may see it as soon as "Outward Bound" goes off the Majestic boards, as Mr. Wilkes is producing a play of this sort called "The Cuckoo," by George Scarborough. Edward Everett Horton will, of course, have the star role in this.

So pleased is Mr. Wilkes with the work of Dulcie Cooper, leading lady at the Majestic, that he is looking about for a play in which to take this rising young actress to New York. In the meantime she will continue to play leads at the Majestic.

The author himself is to direct "The Cukoo," as Willamena Wilkes is retiring from professional life at the close of "Outward Bound" to await the coming of the stork. In private life everybody knows, Miss Wilkes is the wife of Dickson Morgan, art director of the Majestic, and the arrival of the stork will be a repeat affair, inasmuch as the Morgans already have one child, a little boy of 2 years of age.

Theatrical conditions in New York are good, despite some crape-hanging talk. However, Mr. Wilkes isn't particularly happy over the fact that "The Valley of Content," which is just getting nicely under way, will have to be moved to some other theater than the Apollo, where it opened, due to the fact that that theater is booked for another production some time within the next few weeks.

WARNER BROTHERS BUY BIG STORIES

Those enterprising boys, the Warner brothers, seem to be running neck and neck with the highbrow gentleman who picks samples out of the year's best literature and puts them into little books for our uplift.

The latest purchases to be made, according to the enthusiastic announcement of Bennie Ziedman, are "The Pleasure Buyers," by Arthur Somers Roche, and "The Prince of Sinners," by E. Phillips Oppenheim. These will be part of the Warners' new screen classics to be made for the 1925-1926 season.

If you don't know about these books already, "The Pleasure Buyers" is a high-speed drama with an element of mystery, and "The Prince of Sinners" is one of Oppenheim's most famous and most-read stories of English social and political intrigue.

Not content with these purchases, and the other books on their shelves, Jack and Harry Warner are remaining in New York to purchase still other stories.

Patsy Ruth's Dilemma

Patsy Ruth Miller finds herself these days in a most embarrassing situation. She doesn't know whether to feel complimented or insulted. It all depends on how a person ought to feel about the offer from somebody of a lion cub to be Lone's very own. That's just how the matter stands.

The giver of the lion cub is none other than Julius Bernheim of Universal, who ought to be a judge of both honors and lions, as he is in position to bestow many honors and as he runs quite a number of lions.

He says that Miss Miller gave such an excellent performance of "Lorraine of the Lions" that she deserves a lion all her own. Patsy herself whispers that she thinks lions are an acquired taste, and that as for her she doesn't believe that working in just one picture was enough to make her acquire that taste.

Julanne Johnston Soon

Julanne Johnston is another of our local girls who has been wandering about in Europe, and who will return within a few weeks to the old home town.

According to word received yesterday from Miss Johnston, she has completed her starring role in Sir Phillip Gibbs's story, "City of Temptation," exteriors of which were made in Constantinople and interiors in Berlin, and will sail for home in a few days.

Previous to her portrayal in the above-named picture, she played the feminine lead in "Garragan," a Dr. Wolf-directed German picture.

Regulars in Evidence

And, speaking of home-comings, when Kathleen Key steps off the train in Los Angeles, following her long sojourn in Europe in "Ben Hur," this young actress is going to be fairly smothered in the embraces of her sister-actresses of the regulars.

Here and There

Harold Lloyd has picked Hazel Keener for an important role in the new picture he is making at the Hollywood Studios.

While her father, Snitz Edwards, was in Tia Juana picking the winners last week, Marion, the youngest daughter, stayed at home and picked a lover. During her father's absence, her pony escaped from his corral in the backyard and was numbered among the missing for three days.

Bertram G. Hale, leading merchant of Calcutta, India, has offered his nephew, Creighton Hale, the sum of £50 a week to come out to India and appear in motion pictures which Hale, Sr., is going to produce over there. Hale, Jr., says he may do it just for fun.

Helen Ferguson is nursing a lame arm suffered in making a scene in the Universal Hoot Gibson picture, "Spook Ranch," in which she had a set-to with the villain, played by Robert McKim.

Jack's Nose Hurt

A wire received by friends of Jack Holt denies the rumor that he was badly burned in a fire which completely destroyed the home of Mr. and Mrs. Paul Flanders at Pebble Beach. Holt stated in his wire that his face had been slightly blistered by the intense heat of the conflagration. Jack Holt, Lionel Belmore and Willis Collier were working on location near Pebble Beach with the Paramount company making "Eve's Secret," when they noticed flames issuing from the windows of the house. The three actors succeeded in rescuing many valuables from the flaming structure. Holt's injuries will not stop production on the Paramount picture.

Sparkling From Two Screens Today

Pauline Starke — Dorothy Dwan

Comedy and Drama Stars

Pauline Starke appears in "The Devil's Cargo" at the Metropolitan, while Dorothy Dwan plays opposite her new husband, Larry Semon, in "The Wizard of Oz," opening tonight at the Forum Theater.

Theaters—Amusements—Entertainments

Swami Yogananda

FREE

Unnumbered thousands have found new hope, health and success in his inspiring message—absolutely priceless to all seekers of life to the uttermost. Come and receive the great gift of his illuminating wisdom.

SUNDAY Night 8 p.m.

Subject: "SCIENCE OF HEALING," With Healing Prayer Vibrations

FINAL LECTURES ON FOLLOWING DATES:
Monday Night, Feb. 9—"Achieving Super-Powers of the Masters of India."
Wednesday Night, Feb. 11—"Spiritual Marriage."
Friday Night, Feb. 13—"Dynamic Power of Will."
BEAUTIFUL MUSIC BY NOTED ARTISTS.

TRINITY AUDITORIUM Ninth and Grand

PHILHARMONIC AUDITORIUM 5th at Olive
Transcontinental Tour
Northwestern University Glee Club
TODAY AT 2:15
A splendid singing unit of thirty-five men.
—SOLOISTS—
Rollin Pease, Basso. Lucille Turner, Violinist.
Prices—50c, 75c, $1.00 Plus Tax.

MISSION PLAY
NOW PLAYING AT SAN GABRIEL
EVERY AFTERNOON EXCEPTING MONDAY.
EVENINGS WEDNESDAY AND SATURDAY ONLY.

PHILHARMONIC AUDITORIUM 5th at Olive
ONE SHOWING ONLY
W. J. ADAMS PRESENTS
"SWEDEN"
TONIGHT AT 8:15
ALL-MOTION TRAVEL FILM—FIRST PRESENTATION 1925 PROGRAM
POPULAR PRICES—50c-75c-$1.00, PLUS TAX.

CINDERELLA ROOF
Matinee Daily
HERB WIEDOEFT'S ORCHESTRA EVERY NITE
GLEN OSWALD'S ORCHESTRA
Both Great Bands Mon. and Thurs. Night.

CAMEO Jack Hoxie in Flying Hoofs
Broadway, Bet. 5th and 6th. ANDY GUMP COMEDY—INT. NEWS

HIPpodrome
6 Vaudeville Acts
Main St. at 4th
ESTELLE TAYLOR and TULLY MARSHALL in "PASSION'S PATHWAY"
Continuous Daily 1 to 11.
Next Week Wm. Farnum in "The Scoffers"
Sunday 12 to 11 P.M.

MUSICAL

RACHMANINOFF PLAYS

FAMED RUSSIAN PIANIST ENTHRALLS WITH COLOSSAL ART

By Francis Kendig

The transcendent genius, Sergei Rachmaninoff, gave a piano recital last evening at Philharmonic—a concert of such music as has but seldom been heard within the walls of this structure, which has housed the art of so many who are great. Rachmaninoff played as only he can play, with a breadth and seriousness, which compel and hold all in reverent awe.

The program in its very magnitude was strange, in a sense, for it contained the names of but five composers — all immortals; he played the very greatest of their music, and yet scarcely a number which he performed has been heard in Los Angeles for years and years.

His selections were the Bach "English Suite," Mendelssohn's "Variations Serieuses," Beethoven's "Appassionata Sonata," "Funerailles" by Liszt, "Etude Tableau" and a Prelude, both of his own composing, and the "Spanish Rhapsodie" by Liszt. His encores included a posthumus waltz in A flat and the C Sharp Waltz by Chopin, "Gopak" by Mousseorgsky, "Liebeslied" by Kreisler-Godowsky and his own famed C Sharp Minor Prelude.

What other artist could dominate and hold an audience through the first three of these without leaving the stage? And follow these with the remainder of the program without time for relaxation? Who beside Rachmaninoff can bring from the piano orchestral color and sweep with such colossal grandeur that for two hours a house packed to the doors will listen with motionless intensity? He plays with a conception such as is only given to those who love greatly, feel deeply, suffer silently and give generously and beautifully.

One cannot criticise Rachmaninoff. It is a great honor to be able to pay tribute to his art. If he does something which may displease the listener, it is of no consequence. His message is ennobling, his grasp colossal in its magnitude and his tone and interpretation, if not so beautiful as he who may be only a poet, triumphs in its blending of realism and idealism.

Yet for all this, Rachmaninoff is wasting his time by playing for people, while the creative genius slumbers within him. While the world would be much poorer without his performances, his compositions reveal depths and beauties which are new.

He is a sensitive man; his face is a mask behind which the soul lives and thinks and breathes; he is apart from those whom he meets and sees, and with whom he talks. His art is in its outlines like a great cathedral, yet it is one of repressed emotion. He who would talk with Rachmaninoff must do so through his playing and his compositions. Again, to resort to similie, as an oak is mightiest among trees, so is this Russian among musicians. A great and serious mind only released and exhibited through the realms of great music.

Glee Club Sings at Philharmonic This Afternoon

George Leslie Smith, impresario and manager of the Philharmonic Auditorium, will present the Northwestern University Glee Club of Chicago and Evanston, Ill., who are making a transcontinental tour, for one performance this afternoon.

This singing unit of thirty-five men consists of college celebrities, Olympic swimmers and professional soloists, and their program, which has been well selected should be received with favor by the music-loving public.

Miss Lucile Turner, violinist, and Rollin Pease, basso cantante, will appear as soloists. Mr. Pease, while never before heard on the Pacific Coast, is well known throughout the East. His debut with an orchestra was made with the St. Paul Symphony in March 1914, under Walter Henry Rothwell, who now conducts our Philharmonic Orchestra. Since that time he has appeared with the Chicago Symphony Orchestra, Minneapolis Philharmonic, St. Louis Liederkranz, Harrisburg Choral Society, and other important choral organizations of the East and Middle West.

CLARK-JOHNSON MUSICALS HEARD AT AMBASSADOR

The program presented before the Matinee Musical Club Thursday afternoon at the Ambassador Hotel, was of a highly pleasing character. The artists who participated were Edith Lillian Clark, pianist; Rose Victoria Johnson, coloratura; William Hullinger, flutist, and Raymond McFeeters, accompanist.

Mrs. Clark contributed as an opening number, the "Andante Spianato and Grand Polonaise Brillianta," by Chopin, her performance being distinguished by clearness of execution and a nicety of expression. She also played a group of three solos, of which the Lisst "Un Sospiro" was notable for fine melodic contour and beautiful quality of tone.

Miss Johnson held the attention of her audience with a finished rendition of the "Mad Scene," from Donizetti's "Lucia di Lammermoor." In this her high tones were exceedingly good. Her voice is well trained and very flexible. As an encore number she sang "Indian Dawn," by Zamecnik, giving to this selection a charming interpretation. Of her final group, the Schubert "Who Is Sylvia?" and the Ilgenfritz "As We Part," were especially worthy.

Of great effectiveness also, were the flute solos played by Mr. Hullinger. He offered the "Pensee Fugitive," by Sinsoillies, and the Pessard "Bolero," a captivating number replete with running passages and trills. His playing disclosed a musicianly style and a fine command of his instrument.

THRILLING TABLE DUEL SHOWN IN PHOTOPLAY

ADVERSARIES RUSH FOR GUN WHEN LIGHTED CIGARETTE IGNITES MATCH

Introducing a new kind of duel. It's called "table duel" and the props include one match, one cigarette and a loaded revolver.

In Jack London's "Adventure," which Victor Fleming is producing for Paramount, Tom Moore and Walter McGrail stage the fight when they disagree over Pauline Starke. The scene takes place in the living-room of a native hut on the South Sea Islands.

A loaded revolver is placed upon a table in the center of the room. On this table is also placed a lighted cigarette. A match is placed near the burning end. Both men get equal distances from the table and when the cigarette causes the match to flare, it is the signal to jump for the revolver.

The "table duel," well known in the South Sea Islands, is introduced for the first time in this country in "Adventure."

Featured in the cast of the production are Tom Moore, Pauline Starke, Wallace Beery, Raymond Hatton and Walter McGrail.

CLUB BUYS PERFORMANCE

In order to increase its good-fellowship fund to spend on dependent children, the Los Angeles Co-operative Club has bought the house for Harry Carroll's "Pickings" show at Orange Grove Theater Monday night. Many extra features will be added to the night's program, and such screen stars as Lew Cody and Herbert Rawlinson will be on the receiving line to welcome club members and their friends.

Last Times Sunday!
THE GOLDEN BED
CECIL B. DEMILLE'S SENSATION A PARAMOUNT PICTURE
GRAUMAN'S MILLION DOLLAR BROADWAY AT 3RD

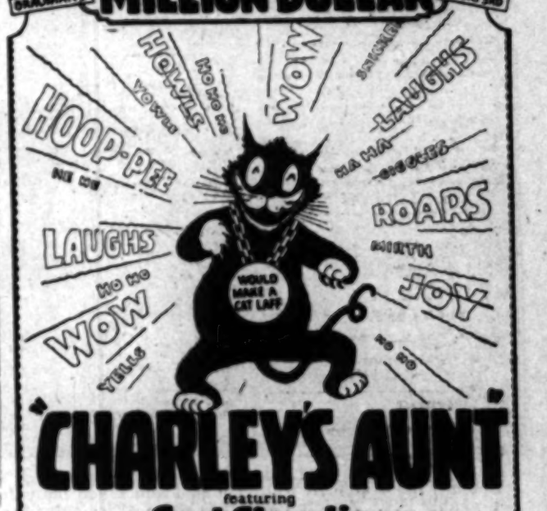

CHARLEY'S AUNT
featuring
Syd Chaplin
the funniest motion picture ever made
master super-feature of Christie Brothers'
OPENS MONDAY NOON

The men were bad—
the women worse—
may set them adrift on a river boat—
and called them—
THE DEVIL'S CARGO
with
PAULINE STARKE
WALLACE BEERY
WILLIAM COLLIER, Jr.
CLAIRE ADAMS—RAYMOND HATTON
From Charles Whitaker's story of old California.
Directed by Victor Fleming.
—a pair of helpless lovers made the beasts—men and the women—ladies
A Paramount picture.
A HUGE VALENTINE PARTY
MAX FISHER'S BAND
DERELYS PERDUE
DANCING PICTURE STAR
JUNE PURSELL - ZINDER AND BURROUGHS
PARA SISTERS AND THEIR "JAZZ" BEAUTY CHORUS
METROPOLITAN

A BROADWAY BUTTERFLY
with
DOROTHY DEVORE
LOUISE FAZENDA
CULLEN LANDIS
WILLARD LOUIS
JOHN ROCHE
LILYAN TASHMAN
Directed by Wm. Beaudine
A Warner Classic
BILL BREW'S 4 Princes of Song
RALPH GRAVES in Samuel's "Beloved Rogue"

GRAUMAN'S EGYPTIAN HOLLYWOOD
ONLY 8 MORE DAYS
FINAL PERFORMANCES FEB 15
"ROMOLA"
and SID GRAUMAN'S GREATEST PROLOGUE
Twice Daily, Mats. 2:15—50c to $1. Eves. 8:15—75c to $1.50. Seats at Barker Bros., Wurlitzer's, 316 S. Hope, or theater box office. Holly 1121. Take P. E. Car on Hill St. direct to main entrance. Children 50c any seat any time

Orpheum
ADMISSION 50c — VAUDEVILLE
Matinee Daily, 15c-75c
Evenings, 75c to $1.50
Except Sat., Sun., Hol.
Phone Trinity 3214
Next Week FRANK KEENAN
JOS. E. HOWARD REVUE
FRAWLEY & LOUISE
WALTERS & EMILY WALTERS
NELSON KEYS
NEL KLEE
CONNOR TWINS—HUGHLEAND
MABEL McCANE

Tragedy Hovers Over Cheap Little Oil Field Cafe

Two Dead, One Seriously Injured in Shooting—Henry B. Alexander, proprietor of a dingy cafe in the oil fields near Compton, yesterday morning armed himself with a cheap Spanish revolver with which he shot and killed his wife Olga, sent a bullet into the head of her sister, Mrs. Virginia Nichols, and blew out his own brains. Mrs. Nichols will probably live. At left (above) is scene of tragedy; the murderer and suicide is next, while the dead wife and wounded sister are shown in that order in photo on right. (Times photo.)

Judge Bullock Performs First Marriage—Pollo J. Georgia Bullock yesterday united Emmett H. and Lilah C. Shaver in marriage, her first ... of the kind since becoming a judge. (Times ...

Planes Ready to Dash to Relief of Nome—Roy S. Darling (left,) with another former service flyer, is in readiness at Anchorage, Alaska, to dash to diphtheria-stricken Nome with 1,000,000 units of antitoxin expected from Seattle today. The plane flight will add another chapter to the thrilling drama of the Northland. Central photo shows the antitoxin at Seattle just before shipment north by boat. At right is Miss Emily Morgan of Wichita, Kans., who rushed to Nome from near-by camp when epidemic broke out, and rendered invaluable service to the stricken victims, both white and Indian. (P. & A. photo.)

Conway Tearle Back in Southland—Conway ... screen actor, returned to Los Angeles yesterday ... New York. Photo shows Mrs. Tearle, nee ... Rowland, welcoming him home at station. (... photo.)

Scene of Tense Kentucky Drama—Photo shows the ice-bound entrance to Sand Cave, Cave City, Ky., where for seven days frantic efforts to rescue Floyd Collins (insert,) entombed explorer, have been in progress. (P. & A. photo.)

Truck Cause of Injuries to Six—As a result of a traffic tie-up caused by the accident pictured above, a street car on Santa Monica Boulevard crashed into a preceding car stalled in the jam, causing injuries to six passengers. Slippery rails were blamed. (Times photo.)

DAILY CROSS-WORD PUZZLE

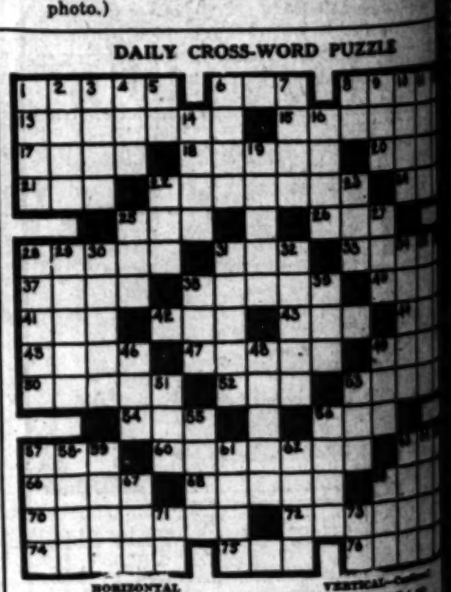

HORIZONTAL

1 A Hebrewite ... 6 Rested 9 The top story 13 Ground to 15 Deep regret 17 A town or city (slang) 18 Caressed 19 Mantle or cloak 21 Still 22 Thought to be 24 To fondle 25 A part of the face 28 To endure or assent 32 Monument for the dead 37 A Semitic section East of the Dead Sea 38 Weary 40 A silk-giving animal 41 A fold 42 Naughty 43 A sip of intoxicating liquor 44 A metallic compound 45 A dwelling of a chief 47 Affixed with speed 49 A band or gang 50 Pine ... 52 Humor 53 A ringlet 54 To repair 56 The governor of Alaska 57 A small mass of matter 58 A British possession near the Gulf of Guinea 62 Rebuff 64 A measure of land 65 Pertaining to the nose 69 A village on Upolu Island 70 To chlorinate 72 Planting 74 A spongy plant growing in damp ... tufts 75 A signal to horses or oxen 76 Leases

VERTICAL

1 A small harbor 2 A material favor 3 To shoot rapidly along 4 A rubicle 5 Half the width of an ell 6 Under 7 Allowance made for waste 8 Retire 9 The nose 10 To snare 11 An isolated piece of land 12 An early inhabitant of the British Isles 13 Willed 20 A biblical garden 21 More ... sweet 23 A rodent 25 A small cove 26 A ship's sail 27 A domestic animal 28 Unfettered 29 Grief 30 A city official 31 A harassed wife 33 Any degree held as true 34 An Irish poet and ... 35 Unaware

VERTICAL—Continued

36 Beasts 39 Dusk 40 Performed 44 A small wooden ... 46 Compassion 48 To Scroll 50 To ask for payment 51 A measure 55 A number 59 An herb used for flavoring pickles 60 To go by

YESTERDAY'S ANSWER

(Copyright, 1925, by The Times-Mirror Co.)

Would Go to Gallows for Son—Thomas Scott (above,) aged father of Russell Scott, young killer sentenced to death, has offered to take his son's place on the gallows. Motion for new trial penda. (P. & A. photo.)

Leads Youthful Insurrectos—Ruth Fingerman (above,) 9-year-old New York schoolgirl, led 150 pupils of a grammar school out on strike when sanitary conditions at the school displeased them. (P. & A. photo.)

Stokes Stands His Ground—W. D. Stokes, aged New York millionaire, is prepared to fight to the end the suit of his former wife, Mrs. Helen Elwood Stokes, who charges defamation of character. (P. & A. photo.)

First Marriage—Police Judge ... rday united Emmett M. ... n marriage, her first ceremo... ning a judge. (Times photo)

... in Southland—Conway Teams ... d to Los Angeles yesterday from ... shows Mrs. Tearle, nee Ada ... him home at station. (Times ...

SS-WORD PUZZLE

VERTICAL—Continued

35 Records
36 Cloth
37 Performed
38 A small wooden bowl
39 Cancelled
40 To Remain
41 To ask for payment
43 A beverage
44 A number
45 An item used for drawing pictures
47 To go by

YESTERDAY'S SOLUTION

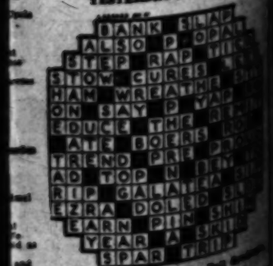

[Copyright, 1925, by The Sun Printing and Publishing Association, Inc.]

... FLAT IN CALIFORNIA OPEN GOLF CHAMPIONSHIP ... STARTED YESTERDAY IN RAINSTORM

SPORTS
The Los Angeles Times

SATURDAY MORNING, FEBRUARY 7, 1925.

VON ELM CAPTURES OPEN GOLF TITLE

...MATEUR FINISHES WITH SIX STROKES TO SPARE

...e Hunter, Jimmy Duncan Tie for Second; Winner's Total for 72 Holes is 289

BY CHARLES WEST

...king up for a bad start with three sensational circuits of ...Wilcox Country Club links, George Von Elm of Rancho ...day further demonstrated his remarkable golfing ability ...ding the Southern California open golf championship ...almost ridiculous ease, his total of 289 for the 72-hole ...being six strokes under his closest competitors. Von ...ough marked the first time that an amateur golfer ...the open title, in spite of the fact that the professional ...included players of national and international reputa-

...the brilliant Von Elm ...strokes such were Wil... ...Brookwood pro, and ..., assistant profes... ...Mesick, who divide the ...second purses put up for ...e to tie for, each get... ...With the exception of ...the pros monopolized the ...for 1st, taking eleven of ...seven places, Abe Mitch... ...Duncan finishing ...and fifth places, the ...par 144 and the latter ...Brook of San Francis... ...of the field at the half... ...was sent with 300.

...Cook of San Gabriel fin... ...ed to with several profes... ...Greensmith place at ...Wilcox, the defending ...being among those tied ...Harry Saunder, George ...Hollywood ama... ...with a 76 to tie for ...place.

...TTING STREAK

...Hunter, who was in third ...after yesterday's play ...his putting streak on the ...round, which resulted in ...sinking them from ...to green, in spite of the ...greens were heavy ...which accounted ...par by dozens of ex... ...When the fifty-...had been played Von ...three strokes with 216 ...Wood and Hunter being ...tied with 219, and Jim... ...Duncan tied with 220. From ...on Von Elm led the ...through the strain of two... ...competition began to tell on ...a slight extent, his putting ...good, but not as sensational ...morning. He took the turn ...adding two strokes to his ...over Hunter, who went ...Kirk White Novak slipped ...in his putting and scored ...Von Elm romped home ...for an easy victory, not one ...dozens of splendid golfers ...able to even score him.

...In the final round his golf was ...almost to be monotonous— ...going straight, his irons ...to the green, and his putts ...three things for his par. If ...had been able to sink the ten-...in his last round he would ...finished even farther ahead ...rest of the field. He had ...eight putts for birdies on ...first nine holes, which ...good, and took three putts ...the Ten.

UNDER PAR

...Thomas made a sensa... ...finish, getting a birdie on ...with a long putt, and ...his brassie within five feet ...pin on the home hole for ...a 74, giving him a tie with ...

...ued on Page 10, Column 8)

Occidental in Victory Over Quaker Outfit

Showing a flashy offense and a defense that was not expected, the Occidental College basketball team scored a 22-to-16 victory over the Whittier College tossers at Whittier last night. The triumph was something in the nature of a surprise, as it has been years since the Tigers have thumped Whittier, and inasmuch as the Poets won the title last season, they were favorites to take last night's contest.

Louie Mellette, Solly Mishkin and Neil Archer did the scoring for the Tigers, while Chili Eckles sank 11 points for the Poets. Oxy led, 11 to 5, at the end of the first half.

The game served to dedicate the new $80,000 Whittier gymnasium, the gift of Aubrey Wardman. Speeches were made by the donor, President Walter Dexter of Whittier College and Harry A. Williams, president of the Pacific Coast baseball league. In a preliminary game the Whittier frosh trimmed the Oxy babes, 42 to 10.

Varsity line-ups:

Oxy—22		Whittier—16
Mellette (6)	F.	Crisp (11)
Mishkin (9)	F.	Stevens (3)
Black	C.	Williams (2)
Archer (8)	G.	Reese
Gadell	G.	Johns

Subs—Whittier: McWhorter, Marshall. Oxy: Parks.

REDLANDS IS VICTOR

The Redlands University tossers came back in the second half last night and defeated Pomona College, 28 to 22, after trailing, 20 to 11, at half time. The game was played at Redlands. Don Holsinger was the individual star of the game, making five field goals in the first half. The Baptists guarded him closely in the second session and the Sagehens failed to register a single field goal. The line-ups:

Redlands—28		Pomona—22
Cowles (2)	F.	Holsinger (10)
Mellors (9)	F.	Wilson (2)
Harrand (6)	C.	Wilhelm (4)
Morse (1)	G.	Merritt (5)
Jeffers (4)	G.	Rubins (2)

Subs: Redlands—Brown (3), Painter. Pomona—Jones.

Foreign countries are breaking the laws of the United States at an appalling rate in liquor, drug and alien traffic. It is stated that in the case of intoxicants alone, 80,000 cases a month are sent across the Atlantic—and that is exclusive of other points of entry into this country.

HOLLYWOOD ADVANCES

...e City Women Golfers Advance to Second Place ...ading California; Flintridge Upsets L.A.C.C.

...making a clean sweep of their matches with the California ...men, Flintridge was upsetting the Los Angeles team, Holly... ...advanced to second place in the standings of the women's golf ...yesterday. Midwick, the leader, retained its margin when ...Glendale squad defaulted all nine points.

...other team matches, San ...defeated Brentwood, 5 to 1, ...moved to fifth place, three ...behind the Flintridge play... ...In the remaining match Wil... ...and Millicrat, 5 to 4.

...ing upon the round of ...the Flintridge victory ...the Los Angeles women golf... ...although the match was ...on the Los Angeles Country ...the Flintridge golfers ...the foreign course to their ...record up to the sec... ...team matches. Mrs. ...Hadley and Mrs. George ...were the only Los Angeles ...to win their matches, getting ...five points from Mrs. F. ...Mrs. Will Bishop, ...Mrs. Hunter ...and Mrs. W. F. Witmer of ...Glendale won from Mrs. Percy ...Hammond and Mrs. Charles Moore, 2 1-2 to 1-2, and Mrs. W. A. Maine and Miss Julia Lockwood, Flintridge, defeated Mrs. H. M. Voorhees and Miss Elizabeth Roe by the same score.

HOLLYWOOD WINS

Hollywood made a clean sweep in its matches with the California women, taking all points in the three matches. In the first team affair Miss Ann Webster and Miss Ruth Killian opposed Mrs. G. Lifur, who alone represented California and carried off all the honors. In the other results Mrs. E. Stanton and Mrs. A. E. D. Trabue, Hollywood, defeated Mrs. F. H. Nelson and Mrs. M. O. Pryor, 3 to 0, while Mrs. A. C. Lillie and Mrs. W. Lohman, Hollywood, downed

...ued on Page 10, Column 3)

...RPLE MERMEN PERFORM

...their initial appearance ...the crack North... ...University swimming ...Coach Clyde Swend... ...Hollywood Athletic Club mer... ...Hollywood tank tonight. ...is going to give the public, ...is expected to ...to see the aquatic ...which will be well worth ...

Two Olympic stars are on the Northwestern team, and the invaders will bank on them for the points when they're needed. Capt. Dick Breyerm, sprint man, and Ralph Howell, also a sprinter, are the men who represented the United States in Paris, and they will probably uncork something sensational when they clash with the crack Hollywood swimmers.

ACE HUDKINS AWARDED VERDICT OVER SPUG MYERS

WINNER AND RUNNER-UP

George Von Elm, Rancho amateur, who won the Southern California open golf title yesterday at Hillcrest, appears above, with Willie Hunter, who finished in a tie for second with Jimmy Duncan of Midwick, lining up his putt in the lower picture. [Photos by David Mann, Times staff photographer]

...PASSAIC QUINTET DEFEATED

...Hackensack Breaks Winning Streak After 159 Victories

[BY A. P. NIGHT WIRE]

NEW YORK, Feb. 6.—The world's record for consecutive victories of the Passaic High School team had reached 159 contests, achieved in five undefeated seasons and part of a sixth, before the "Wonder Five" lost to Hackensack today. The 159th victory was recorded last Wednesday against Lawrence (Long Island) High School.

Passaic scored 9413 points, against 3237 for its opponents —an average of 59 to 20—during this unprecedented run.

The high score of the streak was 145 to 5, made against Williams Prep of Stamford in 1922. The best season was 1921-22 when Passaic outscored its rivals almost four to one and registered totals of more than 100 points in eight games. George Thompson, star forward, made 69 points in the game against Williams Prep, and tallied more than 1000 for that season.

The team tied the former world's record of 111 straight victories held by the Buffalo Germans, a professional team of Buffalo, N. Y., on February 24, 1923, and then rolled its mark rapidly upward.

HOLLYWOOD TRIUMPHS

The Hollywood Athletic Club literally beat the pants off, squashed, crushed and completely ruined the William Lane Athletic Club when they met on the formers' court in a basketball game last night. The final score was 87 to 7. Kearney of Hollywood was the star of the contest, scoring 48 points during the evening's debacle.

...HARRY WILLS IS POW'FUL SORE AT TEX

...Big Fighter Claims He Should Have First Crack at Jack Dempsey

[EXCLUSIVE DISPATCH]

NEW YORK, Feb. 6—Harry Wills takes exception through his manager, Paddy Mullins, to Tom Gibbons being given precedence in a match with Jack Dempsey.

Even the fact that the agreement for the proposed Dempsey-Gibbons bout calls for the winner to meet Wills by no means appeased Mullins. The latter insists he has the promoter's promise for first crack at the world's heavyweight title and declares he will bend every effort to see that Wills gets first chance at Dempsey. Mullins is persistent and may cause trouble just as he tried to do in the Firpo-Dempsey bout.

"If Rickard is sidetracking Wills for Gibbons, then he isn't on the level," says Mullins. "My understanding with Rickard was that the winner of the Wills-Firpo match was to get a match with Dempsey for the title. Now we are getting the run-around again. I

(Continued on Page 10, Column 6)

MANDELL BEATS NEW YORK BOY

Sid Terris Loses Decision to Rockford Flash

Only Knockdown of Fight is Scored by Easterner

Decision is Greeted With Cry of Disapproval

(Continued from First Page)

stronger and forced Sid about the ring. Mandell's round.

Fifth round: Terris rapped right to chin, forcing Sam to break ground. He sent Mandell into a neutral corner and gave him an awful beating. Sam rallied and tried to fight back but Terris stayed on top of him trying again with that old right hand. Terris drove Mandell back dazed with rights and lefts to chin. Sam was groggy from another right clout to ear but recovered quickly and fought back as hard as ever at Terris. Sid rapped Sam again with right to ear. Once more Terris was in with a right punch which sent Sam back on his heels. He sent two straight lefts to mouth. Terris's round.

Sixth round: They were both short with lefts to face. Sid worked the one-two punch on Sam's head. Terris dropped a right chop to the ear and then stuck left to mouth. Mandell landed left to head but took left smack to the mouth in return. Sammy was wild and missed with right-hand swing for the face. Mandell uppercut Terris with right to chin but Sid hooked left to head in return. They both shot lefts to the face. Round even.

Seventh round: Mandell came out swinging a right but missed. Mandell landed two lefts to face without a return and then rocked Sid with a hard right to ear. Mandell had resumed the aggressive and was doing all the forcing. Terris protested that he had been hit low but no attention was paid to the claim. Mandell kept boring in, throwing lefts to face. Sid sent Sam's head back with straight left-hand poke to the mouth. Mandell forced Terris to ropes, holding away with both hands to face. Mandell's round.

Eighth round: Terris came rushing out, stinking a hard right under Mandell's heart. Mandell sent two lefts to Sid's face. Terris landed right to head and left to body. Sam missed with hard right try for the head and took two left pokers to the face. Terris staggered Sam with right chop to ear. Sid sent Sam back on his heels with straight left to mouth. He repeated a second later and then landed left to ear and brought his right over to Sam's chin. Mandell poked hard right to body to a clinch. Terris's round.

Ninth round: Mandell ripped left hook to wind. Terris was back with straight left to chin. Sid landed another left to wind and they clinched. Terris stuck two lefts into Mandell's face. Once more Terris went in with left to face but Sam kept his right hand cocked for a shot at the head. Sid spun Sam half-way around with right chop to the ear. Mandell rushed Terris across the ring and, holding him against the ropes, rapped him with both hands. Mandell landed Terris with right to chin but Sid was back a moment later with right to Sam's ear. Terris's round.

Tenth round: There was the usual amount of lawing but suddenly Sid let fly with left to ribs and then hooked left to head. Mandell continued to force it but was being outfaced by the eastsider. There was considerable clinching in this frame. Sid made Mandell miss repeatedly while he kept his left in the westerner's face. Mandell in a wild swinging had a slight advantage. Terris's round.

Eleventh round: Terris drove straight left to face. Once more Sid was in with left to face but in a clinch Mandell had the better of the exchange. Mandell forced Terris into a neutral corner where Sid claimed he had been hit low. Mandell mixed with several wild ones. Terris hooked left to wind. Sam rapped Sid with right to ear but took a left smack to ear in return. Mandell had the better of the next clinch but Terris rocked him with right-hand chop to ear. Mandell rushed Terris around, whaling away with both hands to body. Mandell rushed Terris, rapping lefts to stomach and one hard right to head. Mandell's round.

Twelfth round: They started off in whirlwind fashion, but striking lefts to face. Sam sent left to body and forced Sid to ropes. Terris dropped a right-hander to chin but it had nothing behind it. Mandell continued to make the running, forcing Sid to break ground. Sid sent a left to Sam's chin. There was a warm mix-up in the middle of the ring. Mandell forced Terris to the ropes and landed left to head. Sid sent right left to face. They traded lefts to face. Mandell appeared. Terris with left to chin. A series of clinches followed in the center of the ring.

MOLLA IN FINALS OF TOURNEY

Mrs. Mallory Will Meet Mrs. Corbiere Today at Heights Casino

[BY A. P. NIGHT WIRE]

NEW YORK, Feb. 6.—Mrs. Molla Mallory, former national tennis champion, advanced to the last round of the indoor invitation tournament at the Heights Casino today by defeating Miss Anna Fuller of Boston, 6-4, 6-1. Her opponent in the singles final tomorrow will be Mrs. John P. Corbiere of Boston.

Mrs. Corbiere, who won her way into singles finals by a fine finish yesterday, also went into the doubles final today when she and her partner Mrs. William Endicott, won a hard match from Miss Isabella Mumford and Mrs. Roger Griswold, 6-4, 5-7, 6-4. All are Boston women.

The opponents of the Corbiere-Endicott team in the doubles tomorrow will be Miss Martha Bayard of Shorthills, N. J. and Miss Marie Wagner of Yonkers, N. Y., who advanced today by default of Miss Helen Hooker of New York and Mrs. Baker Beckett of East Orange, N. J.

Warrant Out for Arrest of Fred Winsor

A bench warrant calling for the arrest of Fred Winsor, boxing promoter, who with Fred Fulton, John Reddy and Tony Fuente was charged with conspiracy to violate the State antiprize-fight law following the Fulton-Fuente bout at Culver City last November, was issued yesterday by Judge Keetch of Superior Court.

The warrant was ordered drawn when it was ascertained Winsor had failed to pay a fine of $750 assessed against him last Tuesday, when he pleaded guilty before Judge Keetch. Winsor was given until yesterday morning to pay the fine to Court Trustee May Allison. He had not appeared at a late hour yesterday, and the warrant was turned over to the Sheriff's office for service. Under the terms of the fine winsor will have to serve a day in jail for each $2 of the fine he fails to pay.

Cross-word menus were a feature of the Geographical Association dinner in London recently, and some of the guests became so engrossed in solving the puzzle that they forgot to eat.

BODY PUNCHES WIN FOR ACE

Nebraska Battler Punishes Rival's Tummy

Has Myers Sick and Groggy in Final Rounds

Gene Delmont Wins Wind-up from Dandy Dillon

Using a terrific body attack as his main forte, Ace Hudkins, Nebraska lightweight, scored a convincing victory over Spug Myers of Idaho in the ten-round main event at the Hollywood American Legion stadium last night. Referee Toby Erwin awarded Hudkins the verdict after ten rounds of hard milling and there wasn't a dissenting voice in the house.

The Nebraska battler won because he kept punching Myers on the kidneys. During the early stages of the fight this didn't seem to annoy Myers much but as the bout progressed and Hudkins kept up his midsection bombardment the Idaho boy began to feel the effects of the blows and then Hudkins came through to win the fight.

Gene Delmont won the decision in the semi-wind-up over Dandy Dillon. Things went along evenly until the sixth and last round when Delmont rocked his rival with lefts and rights to the head, this attack earning him the call.

GET EARLY START

Hudkins and Myers wasted no time getting started. They were at it in earnest in the opening round, trading rights and lefts. The session was even. Myers clearly earned a shade in the second when he caught Hudkins off balance and knocked him down in one corner. The Ace refused to take a count and was up immediately. Myers drew the claret from his rival's beagle with left-hand smashes.

The knockdown evidently angered Hudkins for he came back and copped the next two rounds, the third by virtue of ringing left hooks to the chin and the fourth by pounding Myers continually about the midsection.

A terrific right-hand smash which caught Hudkins under the heart gave Myers the fifth round. It was a hard blow and Hudkins was plainly hurt by the wallop. In the sixth round the scrappers went at it with a vengeance and it became apparent that the winner would have to survive considerable bombardment. The session was even with both battlers trying hard for a kayo punch.

Hudkins's work in the clinches, where he whaled away at the kidneys, gave him an edge in the seventh. In the eighth the Nebraska wildcat rushed from his corner and caught Myers on the chin with

(Continued on Page 10, Column 6)

JUNIORS WIN OXY MEET

Tiger Athletes Make Poor Showing in First Meet of 1925 Track Season

Afraid that the world might come to an end before he could get a chance to see what kind of material he had on hand and what the prospects were for the coming track season, Coach Joseph Pipal took his Tiger B.V.D. performers out into the goo and slush of Patterson Field yesterday afternoon, and staged the remaining events of the interclass track meet midst an intermittent drizzle. After the affair was over Coach Pipal was heard to remark something about not caring if the world did come to an end, and the much talked of prophecy couldn't be carried out any too soon for him.

The Junior class ran off with the affair scoring 58½ points while the Sophomores were second with 43⅓ digits, the Seniors third with 15¼, and the Freshman brought up the rear with 9 points.

It is true that many of the Tiger's star performers were on the sick list, and all of the races took place on a muddy track, nevertheless the performances were exceptionally poor, and something radical must be done if the Black and Orange is to hold its track supremacy this year. Two sensations flashed out rather meteorlike during the course of what was on the whole a drab afternoon. Jimmy Coyne, recent addition to the Freshman class, pushed the 16-pound shot out 42ft. 5in., while La Velle uncorked a wonderful sprint in the two mile to win in 10m. 51 2-5s. La Velle looks like material for a corking good two-miler, and should show some real stuff later in the season. "Tiny" Conde also got off a fair heave in the discus, sailing the platter 122ft. 7in. It is claimed that he has done better than this, however, in practice.

Bud Nash was high point man of the meet, scoring 13 points for the Juniors, while Kenneth Montgomery also a Junior, was second with 10 points. The summary:

880-yard dash—Montgomery, Jr., first; H. Miller, So., second; Stall, So., third. Time 2m. 2s.

100-yard dash—Bud Nash, Jr., first; Mowry, Jr., second; M. Nash (tie) third. Time 10 4-5s.

220-yard dash—Bud Nash, Jr., first; Bailey, So., second; Downey, Jr., third. Time 24s. flat.

120-yard hurdles—Wall, Jr., first; Conner, So., second; Cranwell, Jr., third. Time 17s.

440-yard hurdles—Tanner, So., first; Vital, So., second; Bachtian, F., third. Time 17 1-5s.

Two-mile—LaVelle, Jr., first; Gardner, Jr., second; Newell, F., third. Time 10m. 51 2-5s.

440-yard dash—Montgomery, Jr., first; Bailey, So., second; Moses, Jr., third. Time 53 2-5s.

Mile—H. Miller, So., first; D. Miller, Jr., second; LaVelle, Jr., third. Time 4m. 34s.

Shot put—Coyne, F., first; Fulton, Sr., second; Stevens, Jr., third. Distance 42ft. 5in.

High jump—Bradday, Sr., first; Tutler, Jr., second; Conner, So., third. Height 5ft. 9in.

Discus—Conde, So., first; Bernan, Jr., second; Coyne, F., third. Distance 122ft. 7in.

Hammer throw—Wheeler, Jr., first; Spencer, So., second; Wall, Jr., third. Distance 112ft.

Broad jump—Fulton, Sr., first; Bud Nash, Jr., second; Cranwell, Sr., and Moses, Jr., tied for third. Distance 20ft.

Pole vault—Lovelon, Sr., first; Donnely, Jr., second; Tanner, Sr., third. Height 11ft.

TROJANS MEET L.A.A.C.

Three nights of hard practice in basket shooting have put the Los Angeles Athletic Club basketball squad in tip-top shape for the encounter with the University of Southern California quintet tonight, according to Coach Josephs. The game will be played in the Mercury gymnasium.

"Our weakest point has been in basket shooting," stated the Mercurian coach last night. "Our men always have plenty of chances to run up the score, but heretofore they have been unable to locate the circle. I think that this difficulty is a thing of the past and the score tonight will be very different from what it was last Tuesday."

GILMORE CAGE TEAM TRIMS SHELL SQUAD

Sensational basket-shooting by Hawkins and Gerpheide, plus the tight defense of the whole team, was too much for the Shell Oil basketball team last night, going down to a 40-to-14 defeat at the hands of the Gilmore Oilers at the Manual Arts High School gymnasium. Hawkins rang up 20 points and Gerpheide accounted for 14. Johnson, guard, scored twelve of his team's total. The line-ups:

Gilmore (40)—Hawkins (20), F.; Norris (6), F.; Gerpheide (14), C.; Friedman, G.; Petik, G. Shell (14)—Hunt, F.; McCall, F.; Kerns, C.; Privett (12), G.; Johnson (2), G.

Referee—Wheeler.

WALK-OVER'S
SEMI-ANNUAL
SALE
for Men
5.65 to 9.85

You know Walk-Over's mean unvarying quality and satisfaction; every pair a definite standardized value at regular prices.

Special Group
Varied styles and leathers in oxfords and high shoes
$7.65

JESBERG'S
Walk-Over Shops
618 S. Broadway
339 S. Spring St.
359 So. Spring St. Store
Open Saturday Evenings

Midwick Poloists Score 10-to-6 Victory Over Tenth Cavalry Riders in Fast M

TEDDY MILLER STAR OF GAME

Slippery Turf Fails to Hinder Players

Army Riders Make Big Hit in Debut Here

Santa Barbara Trims Locals in Northern Tilt

BY BRAVEN DYER

Opening up with a spirited drive in the seventh chukker the Midwick Country Club polo ists scored a 10-to-6 victory over the Tenth Cavalry riders from Arizona at the Alhambra field yesterday afternoon. The game was played in a driving rain that kept the ball wet, mallet handles slippery and made accurate goal shooting practically impossible.

It was the sensational riding of Teddy Miller, No. 2 man on the Midwick regulars, that made the local victory possible. Riding tirelessly and smacking the ball down the field with long, sweeping strokes that characterize his play Miller had the visitors rushing all over the turf trying vainly to keep track of him. In all he scored six goals, a big afternoon's work for any man even in good weather.

MAKE BIG HIT

The saddle pounders made a distinct hit in their appearance. Yesterday's match was their first on a grass turf and it took the Arizonans a few chukkers to get used to the going. As had been the case with other Army riders showing here in the past the men following the ball persistently and at all times made things decidedly interesting for the locals.

Midwick started out by scoring twice in the first chukker, Pattee and Miller making the scores. The visitors retaliated by counting a pair themselves in the third period. The teams were tied at 4-all when the seventh chukker opened. In this period the locals ran wild to count five times.

The second match of the series will be played tomorrow afternoon on the Alhambra Field. Carleton Burke, captain of the Midwick players, will change his line-up slightly, sending Ed Vail, J. A. Wigmore, J. H. Paddock and Miller against the visitors.

Yesterday's line-up:

Basil Thayer (2)	No. 1	A. J. Reddock (1)
John Bixby (1)	No. 2	Harry Pattee (2)
James Taylor (1)	No. 3	Ted Miller (4)
William Biddle (1)	Back	S. F. Cox

SCORE BY CHUKKERS

Midwick	2	0	0	1	2	1	1—7
Army	0	1	0	0	1	1	0—3

Army had one goal handicap.

SANTA BARBARA, Feb. 6.—The Santa Barbara polo team defeated the Midwick Club four here this afternoon by the score of 7 goals to 5, in a hard-fought, hard-riding game.

Until the fifth period Santa Barbara led, 3 to 0, but in that period Gordon Cronkhite scored on a long run down the field. Edgar Park, however, added two goals to Santa Barbara's total. Midwick made a valiant attempt to win out in the sixth, when Cronkhite scored twice and Spaulding once, but two additional goals by Capt. Elmer Boeseke gave Santa Barbara a 2-goal advantage.

Boeseke was the individual star of the game, with long runs down the field. In addition to scoring five goals, he rode the ball continually, and scored from the most difficult angles. The same teams will meet here again Sunday afternoon. The line-up:

Midwick		Santa Barbara
Spaulding (1)	No. 1	Park (3)
Bosch	No. 2	Dabney
Pattee	No. 3	Bowden (5)
Cronkhite (6)	Back	Brooks

SAN FERNANDO FIVE WINS OVER BURBANK

San Fernando High School's varsity basketball squad had a little too much defense for Burbank yesterday, and trimmed the latter team, 21 to 13, on the San Fernando courts. The victors got away to a fast start, running up twelve points in the first period, and were never in danger. In the second and fourth quarter neither team scored. Holmes and Pappleman starred for San Fernando; H. Cameron was the Burbank hero. The line-up:

San Fernando (21.)		Burbank (13.)
Holmes (9)	F.	H. Cameron (6)
Pappleman (6)	F.	L. Cameron (1)
Cave (3)	C.	Blanchard (1)
Riley (4)	G.	Lodine (3)
Burrage	G.	Frank (2)

Referee, Mahoney.

ENGLISH AMATUER MITT TOSSERS ACROSS POND

[EXCLUSIVE DISPATCH]

NEW YORK, Feb. 6.—Chaperoned by Joe Bowker, who years ago was the British bantamweight champion, the English team of amateur boxers which is to compete here and in Boston arrived this morning on board the steamship George Washington.

The English boxers will compete in the international intercity tournament to be held at Madison Square Garden on February 17 and 18.

The invading English team is made up of J. Elliott, middleweight and George Gogay, lightweight.

RAIN RUINS BIG LACROSSE GAME

The East versus West lacrosse game, scheduled for this afternoon at the Coliseum has been called off on account of rain and the end of the world. A report received here last night stated that the Coliseum field was soggy now and growing worse every minute. Since lacrosse requires a dry, fast field, it was decided to postpone the struggle until a later date. Some of the most famous players in the country were slated to play, including a squad of crack army men, representing the East. It was also stated that, since there won't be any world today anyway, the game might just as well be called off so nobody will be disappointed.

IN LIMELIGHT TONIGHT

Tommy Loughran, one of the most promising light-heavyweights in the business, boxes the main event of tonight's show at the Culver City American Legion. He goes ten rounds against Bill Freas.

RABBIT PUNCHES

By Paul Lowry

IT'S going to be a great fight as long as it lasts. That's what all the bright individuals remark about the Kid Kaplan-Bud Ridley clash at Vernon next Tuesday. They base their opinions on the evident willingness of both scrappers to get in and mix from the first boom of the bell, plus the buzz-saw tactics of Kaplan and the pulverizing ambitions of Ridley.

Ridley says he has waited years for a chance to get a shot at a featherweight champion. In fact, he and Joe Waterman, his manager, went East three times to smoke out the king of the 126-pound division. Now that his chance has arrived he is going to show the wide, wide world, that he can deliver the stuff.

* * *

Joe isn't with Bud now as manager, Fred Neumerkle, holding down that job, but Joe was so excited about Bud getting the chance he had chased after all over the country that he skipped down from Seattle to look after his training.

If you should wander out to the Vernon training camp, you would see Joe holding the watch on Ridley while the boy skips rope, whales the sandbag and swaps punches with his sparring partners.

And Joe says a contingent 1500 strong is coming south from Seattle, a round trip of 3000 miles, to cheer Bud on against Kaplan. The pride of the Northwest cannot win the title due to the difference in weights, but he can ride the same horse as young Corbett twenty-five years ago, when the latter knocked out Terrible Terry McGovern.

* * *

Those who have seen Kaplan fight in the East say he is not a hard puncher, but a frequent puncher-one who warms to his task as the rounds roll by and gets a pure, unalloyed joy out of wearing down by a ceaseless tattoo on body and head.

He is declared to have the savage instinct that marks Dempsey, Leonard and Walker as the outstanding fighters of the day. In the fight with Kramer he actually became annoyed when the former's handlers tossed in the towel in the ninth round. The story is that Kaplan would have preferred to keep hammering away until his opponent dropped helplessly in front of him.

* * *

We are indebted to Joe Williams, who saw the Kaplan-Kramer fight, for the following interesting description.

"Kaplan tells you his best punch is a left hook to the body. However, how he arrives at this conclusion is mystifying. The truth is Kaplan hits so fast and so frequently with both hands it is impossible to tell which is the more effective.

"I would not call him a great hitter, though he did the unexpected and stopped Kramer, an admittedly superior puncher. Kaplan's ceaseless punching simply wore Kramer down, even as drops of water will wear out stone.

"In one round, the seventh, Kaplan hit Kramer twenty-eight times by actual count without a return. A great puncher does not need to hit you that often to score a knockout. And Kramer at no time was even knocked off his feet.

"Just the same Kaplan is a remarkable little fighting man and he'll be a popular champion. Perhaps it doesn't make much difference how to bring your man down as long as you ultimately turn the trick, and Kaplan, with his relentless drum fire of short lefts and rights to the body, with an occasional overhand swing, seems to have a winning formula.

* * *

"We found him much easier to watch than sluggers of the George Chaney-Charley White type, who fiddle around, round after round, waiting for an opening.

"Kaplan is a product of the amateur rings of Meriden, Ct. His first fights as a professional were conducted under the name of Benny Miller. This because Ma Kaplan would have no boxfighting in her family.

"Pa" Kaplan, a gifted junk dealer, looked upon the profession with more tolerant eyes, and in due time Benny Miller became Louis (Kid) Kaplan and as such proceeded to win the featherweight and junior lightweight titles of New England.

"Kaplan has had about 100 fights and has been a consistent winner. He has two brothers, Noah and Israel, who are following his steps in the ring.

"Kaplan has the build of a wrestler from the chest up. His forearms are unusually large. This gives him great hitting power.

LOUGHRAN AND FREAS IN CLASH

Rival Light-Heavyweights Hook Up in Main Event at Culver City

Staging the first show since the famous Fred Fulton-Tony Fuentes fiasco of some months ago, the Culver City American Legion boxing stadium will open its doors again this evening. The main event is a ten-round bout between Tommy Loughran and Billy Freas.

There is much interest here in the appearance of Loughran, who has been touted as one of the best light heavyweights in the business today. Loughran recently fought Buck Holly at Oakland, receiving a draw for his trouble. There was much dissatisfaction at the verdict, however, most of the critics opining that Loughran had won easily.

Freas hails from Michigan. The bout was held up by the State Athletic Commission until a transcript of Freas's record was received here. He is rated a good boy in the East.

The complete card follows:

Tommy Loughran vs. Billy Freas, ten rounds.
Freddie "Red" Cells vs. Buddie MacDonald, ten rounds.
Roy Cliffe vs. Joe Hanneken, six rounds.
Eddie Shannon vs. Buddie Burns, four rounds.

HOLLYWOOD ADVANCES

(Continued from Ninth Page)

Mrs. R. Moody and Mrs. Don Reed, 3 to 0.

WILSHIRE ON TOP

At Wilshire, Mrs. Harry Grossman and Mrs. T. Rosenthal of Hillcrest upheld their end of the battle by defeating the Wilshire first team, Mrs. T. Haas and Mrs. John Meyering, 3 to 0, but the other two Hillcrest teams could gather but one point between them so the home club won, 5 to 4. In the other results Mrs. M. T. Pike and Mrs. H. Beldon, Wilshire, bested Mrs. H. Franco and Miss Marian Adler, 2½ to ½, and Mrs. H. A. Wilkes and Mrs. E. Duncan, Wilshire, defeated Mrs. H. Sanger, 2½ to ½.

BRENTWOOD RESTED

San Gabriel won from Brentwood on the San Gabriel course. The results: Mrs. Tom Clark and Mrs. C. W. Cook, San Gabriel, defeated Mrs. C. P. Thomas and Mrs. J. Baer, Brentwood, 3 to 0; Mrs. R. G. Miller and Mrs. John Shepherd, San Gabriel, won from Miss Alice Hebberd and Mrs. H. Borde, 2½ to ½, and Mrs. S. Davalle and Mrs. D. Laubersheimer, San Gabriel, bested Mrs. John Byers and Mrs. Beezer, 2½ to ½.

Standings:

Midwick	83%
Hollywood	83%
Los Angeles	81
Pasadena	80%
San Gabriel	77%
Brentwood	35%
Annandale	33
Wilshire	19%
Hillcrest	15%
California	13%

YESTERDAY'S RESULTS

Midwick, 6; Annandale, 0 (default.)
Hollywood, 9; California, 0.
Pasadena, 6; Los Angeles, 3.
Wilshire, 5; Hillcrest, 4.
San Gabriel, 9; Brentwood, 1.

The World is Turf Winner at Tia Juana

[EXCLUSIVE DISPATCH]

SAN DIEGO, Feb. 6.—The World showed continued good form today, and copped the feature race at Tia Juana, winning easily over the speedy Dominique. The winner came from far back in the field and with a keen burst of speed forged to the front, getting the decision by a couple of lengths.

Although the track was dippy from rain there were no upsets in form except in the eighth and ninth races. Bodyguard took the eighth from the outsider, Fair Rowena, while in the ninth Dell Evans, at 8 to 1, had everything his own way. Summaries:

First race, three furlongs: Gong The Time (Kelley); won; Pascia (Lilly,) second; Jenny Rad (Molter,) third. Time 0:36 1-5.

Second race, five and one-half furlongs: Mildred Ruth (Walls) won; Dr. Hall (Ezell,) second; Rose Pirate (Flores,) third. Time 1:06 2-5.

Third race, one mile and seventy yards: Tom Owens (Fisher) won; Gloom Girl (Mellugh,) second; Nevain (Rees,) third. Time 1:48 2-5.

Fourth race, one mile and seventy yards: Pearl Shell (Pendergast) won; Lady Lassie (Roberts,) second; York Lassie (Wilson,) third. Time 1:47 3-5.

Fifth race, five and one-half furlongs: Quinnetisa (Hooper) won; Mt. Shasta (Elston,) second; Chilbleak (Roberts,) third. Time 1:06 1-5.

Sixth race, six furlongs: Good Times (Hooper) won; Lady Rose (Fisher,) second; Emma Mc (Elston,) third. Time 1:13.

Seventh race, six furlongs: The World (Roberts) won; Dominique (Martinez,) second; Edson (Edwards,) third. Time 1:12 4-5.

Eighth race, one mile: Bodyguard (Elston) won; Fair Rowena (Pendergrass,) second; Bernadette (Griffin,) third. Time 1:41 2-5.

Ninth race, five furlongs: Dell Evans (Fisher) won; Maurice Mulcahy (Roberts,) second; Miss Emma G. (Hooper,) third. Time 1:01 2-5.

FINNS LEARNED FROM YANKEES

Photographs Told Europeans Track Secrets

Nurmi Worried Over Rivals in Olympic Games

Did Not Know the Men He Was to Race Against

PAAVO NURMI'S STORY
As Told by Him to Charles E. Parker

[Copyright, 1925, in United States, Canada and Great Britain by North American Newspaper Alliance. Copyright (New York World) Press Publishing Company. All rights reserved.]

In Finland an Olympic year is a most important year. Every a most important year. Every young man who believes he has skill in any of the twenty-five or thirty events on the Olympic program wants to make the Finnish team. The roads are choked with runners, as many as a dozen track meets are conducted in one inclosure on a single Sunday.

Paavo Nurmi

The Olympic year of 1920 was no exception. Eight years had elapsed since Finland by scoring six first places at Stockholm had shown it must be reckoned with in Olympic competition. Only the United States had scored a greater number of first places in the 1912 games, and the United States had been blessed with limitless facilities, numberless expert coaches and ample funds and had sent to Stockholm a team many times the size of the Finnish delegation. Finland's 1912 showing had been made without benefit of up-to-date athletic fields or equipment, and with no paid instructors to teach her athletes the form and fine technique of the various Olympic events. That showing permitted no doubt as to Finland's future possibilities, and all Finland was ambitious to realize them.

And in the case of no citizen in the little Baltic nation was the ambition stronger than in the heart of Paavo Nurmi.

"Finland had been making an intensive study of track and field athletics since 1912," says Paavo. "It had sent Jonni Pikkola to America to learn all he could of your methods of conducting and coaching athletics, and had sent others to European countries to learn their methods. Instructions and action photographs began coming back to us. Athletic clubs developed keen rivalry over the completeness of their picture galleries, and our boys would study the poses of your runners and jumpers and field event men and then go out and attempt to copy them.

PAAVO PICKS HIS COURSE

"But we were lacking in equipment and facilities, and when we compared the marks our men made in the sprints and shorter runs and the hurdles and other events, we knew that for a time at least we must rely on our own specialties for Olympic glory. One needs only a roadway to develop distance running; one needs only a field to develop javelin throwing, shot putting and discus throwing. But one must have nicely made cinder tracks for sprinting and expert coaching for hurdling, pole vaulting, high jumping and other specialties. We had the roads and the fields; we did not have the cinder paths and the coaches. Thus the wiser knew that it would be in distance racing and in the weight events that we would count."

That realization placed a load on Paavo Nurmi's shoulders, but a load he was ambitious to carry.

Paavo had no worries over winning a place on the Finnish Olympic team, though the Finnish Olympic fund permitted sending only twenty-three track and field men to Antwerp. He had proved over and over again that he was Finland's best runner at distances from 3000 to 10,000 meters. But he wondered whether he would be able to carry the burden that his proficiency placed upon him, for as Finland's best at the foregoing distances he would be expected to engage in four of the most taxing events on the Antwerp program—the 5000-meter the 10,000-metre and the cross-country runs, and the 3000-meter team race. Paavo was ambitious to duplicate the 1912 Olympic performance of Hannes Kolehmainen, who, at Stockholm had won the first three of these four events, but he was far from certain of his ability.

During the months preceding the Antwerp games Finland's sports publications devoted much space to the foreign athletes Paavo would be called upon to face. In the early spring of 1920 F. A. Montague of Oxford University, England, loomed as the rival most to be feared in the 5000-meter Olympic event. He had proved a consistent winner in his college races and his times were impressive. A few weeks later Gordon T. Nightingale of New Hampshire State University was the man who worried him, for Nightingale, in the Pennsylvania Relay Carnival, had soundly trounced Montague, who had come to America with the Oxford relay team. Paavo breathed a sigh of relief when he learned that for some strange reason Nightingale was not named as a member of the American team to go to Antwerp.

PAAVO'S OPPONENT IN DARK

Paavo's chief concern, however, centered on Joseph Guillemot of France. That young man, still a soldier in the French army, was the talk of the continent during the spring and early summer of that Olympic year. He first attracted attention by winning an army race in exceptionally fast time and thereafter his name appeared often in European sports pages for he had not only scored victories but lowered records. France hailed him as a second Jean Bouin, and France would not readily rate any with the famed Bouin who so gallantly sacrificed his life early in the World War.

Tomorrow: Why Nurmi Works Out Alone

An aviator flew from London to Berlin and back in eleven hours flying time recently.

MINE BOY TO MANAGER

BUCKY HARRIS'S STORY BY HIMSELF

[Copyright, 1925, in United States and Canada by North American Newspaper Alliance. All rights reserved.]

Chapter XXXIV. A HARD DRIVE—AND THE PENNANT

BY STANLEY (BUCKY) HARRIS

We did well in our first drive through the West. When we went to New York late in June we were in a contending position. By this time the players began really to believe we had a chance to win the pennant. I'd been preaching our strength throughout the western trip. I would take the players aside individually and point out where they were as good as the men filling the same position on other clubs, or better. I would talk victory in our club meetings.

Bucky Harris

Finally they caught my enthusiasm and confidence. We went into New York determined to oust the Yankees from the lead. We had to win the series to do so. We won four games in three days. Washington was at the top of the heap in midseason for the first time in the history of the American League. We had a four-game lead over the Yanks when the New Yorkers came to Washington for a five-game series.

It was generally predicted that we would crack under the strain. We were only a flash in the pan many baseball followers thought after New York won four of the five games. Our lead was cut to a single game. A series of double-headers with the western clubs shot our pitching staff pretty much to pieces. We dropped back in the race. Most fans believed we had shot our bolt.

But we recovered soon. We went west and, after beating Detroit, moved within a game from the pace-setting Yankees. Then the St. Louis jinx hit us. The Browns, always the hardest club in the league for Washington to beat, took five games in a row. To the outsider it looked as if our goose was cooked. Still we refused to give up. By this time every man was filled with fighting spirit and confidence. We believed we had the best club in the league.

After the St. Louis disaster we went to Chicago and beat the White Sox in three of four games. We stood off the western invaders on a home stand, winning eleven of fifteen games. During this spurt we won four straight games from the Tigers after losing the opening contest of the series. This practically put Detroit out of the race. Once more were we in the thick of the fight.

There was no question by this time of the courage of the club. There was no doubt we had a chance to win the flag. But the big test was to come. We had to go to New York to play four games. We welcomed the chance. We were certain we could trounce the Yankees on their own grounds. And we did. We took the league lead again by winning three of the four games.

The New Yorkers tied us when Detroit beat us on our last western trip. We went into St. Louis deadlocked without our rivals. Here was something to test the courage of the most courageous club. Would the old jinx, known to all fans, rise up to plague us? We held a club meeting and thrashed the whole matter out. We decided we'd break the jinx. We had to if we were going to win the pennant. We won two of three games while the Tigers were taking three straight from the Yankees.

Even then our victory was not sure. The strain of having to fight so hard to reach the top and then to act as pacemaker was beginning to tell. Yet we never gave up. We lost a game to the Red Sox while the Yankees were winning from the Athletics. Then we won the next two and with them the pennant and the right to meet the Giants in the world's series. We had fooled the baseball world by believing in ourselves and never saying quit.

One of the big single factors in keeping us in the race was the work of "Spark Plug" Matthews. We obtained him when we were in desperate straits for an outfielder who could hit. He supplied the needed punch. More than that, he furnished an example of courage and fighting spirit. He helped put new life in the club. It's unfortunate he isn't a more rugged type. He wore himself out in all except spirit in the gruelling drive. His hitting and fielding fell off and he had to be benched. We were also fortunate in getting Earl McNeely when Matthews fell into a slump. He took up where Matthews left off.

Our pennant-winning season at an end, we returned to Washington to receive a wonderful greeting. Washington never before had had a championship big league club. No conquering heroes ever got a more enthusiastic reception. We were honored with the keys of the city. The fans gave me a silver loving cup. It was presented to me by President Coolidge

(Tomorrow: Altrock Turns Tragedian.)

SPORT-CASTS by Walter Camp

THE CYNIC SAYS

"East is East and West is West, but these days when the twain do meet the result is generally a draw."

That athletic prowess has been spreading rapidly over all sections of this country in the last generation goes without saying, but the detail of it requires some repetition to be convincing. Intersectional contests bring out these points and lead one to see that in any part of this great playground of ours, now extending from Maine to California and from Canada to the Gulf, these contests can produce not only a star athlete but many of them, and not alone a star team, but dozens of them.

Think of the old days when Plaw, the hammer thrower, first came on from the Pacific Coast, and round and chubby as he was, created little favorable impression until he commenced to toss the implement. Then, to the astonishment of the effete easterners, it was found that this roly-poly boy could throw the hammer farther than the best of the amateurs here.

Then California sent us hurdlers—Henry, Torrey, Dyer and the rest. John V. Crum came out of Iowa and showed his heels to the best of eastern sprinters. Then, in tennis, came May Sutton, a tomboy from the Coast, of whom Helen Jacobs reminds me particularly; McLoughlin, Bundy and Billie Johnston, Hazel Hotchkiss and Mary K. Browne, and last but by no means least, little "Miss Poker Face," Miss Helen Wills. May Sutton is now Mrs. Bundy. Hazel Hotchkiss is Mrs. George Wightman, but they are still examples in women's tennis.

Then there was Rose, the hammer thrower; Drew, the sprinter; Beeson and Horsen, the high jumpers; Alma Richards, out of Utah, another star both in the jump and all-around man. And of late Paddock, Osborne, Taylor, Hubbard, Hauser, and last season the Kinseys in tennis with their startling defeat of Patterson and O'Hara Wood.

In the Olympics the Midwest was credited with some 55 points, the East with 49, and the Pacific Coast 31. Then think of the University of California track team and its triumphs in the intercollegiates, and the mark that the University of Washington has made on rowing in this country, with its work at Poughkeepsie and its furnishing of Ed Leader to Yale, and other coaches to other institutions.

And finally note the great triumphs of California on the gridiron and the decisive victory over the Penn team, one of the eastern leaders last year!

The writer is inclined to think that this athletic prowess will spread farther toward the South and the Southwest, and that in the next decade revelations will come from these quarters.

Our star sprinters, Paddock and Murchison, the 1924 national champion, and the 1923 national champion, are starting on a seven months' tour of the world next year, beginning by a visit to New Zealand, sailing from the Pacific Coast in January, stopping on their way in Honolulu, running in on Australia, Japan, Germany and Sweden.

The president of the A.A.U., Murray Hulburt, calls this "a step toward a real League of Nations," and "the promotion of true world brotherhood through the medium of sports."

Meantime Nurmi is doing his share in the reverse order by coming from Finland here, where he is certainly being received with open arms.

Altogether the world grows smaller when one realizes that such trips, plus Chicago's baseball visits to the Orient, are possible.

[Copyright, 1925, Public Ledger]

HUDKINS WINS LEGION FIGHT

(Continued from Ninth Page)

a beautiful right cross. Later in the round Myers retaliated with a return blow of the same denomination. It was another round for Hudkins.

BACKED AWAY

Myers was backing all over the ring in the ninth canto, Hudkins rushing him and slamming him with terrific body punches. In the final session Myers was still sick from the pummeling he received in the preceding periods and did a lot of clinching. Hudkins kept hammering away with his right on his rival's kidney and a red blotch the size of a watermelon showed on Myer's side when the final gong sounded. Referee Toby Erwin raised Hudkins's hand and the crowd roared its approval.

The preliminaries were fast and pleasing, but no casualties reulted and the crowd was in good humor for the main event at the semi-wind-up. Battling Dugan started off the show with a solid four-round decision over Johnny Gordinas. Johnny Gerarden had his hand raised after four rounds of hectic battling with Joe Reaume and Joe Oakes finished strong to draw with Felix Villamore. The Filipino forced the fight in the earlier rounds and piled up a goodly number of points but could not stop Oakes when he got going.

MISTAH WILLS POW'FUL SORE

(Continued from Ninth Page)

have taken no stock in the stories of the champion's retirement and further, it is my opinion that Rickard is giving Gibbons the preference because he has discovered that Dempsey wants to evade meeting Willis."

"Mul'ins is slighly in error," was Rickard's comment. "I gave him no positive promise that Willis was to have first chance at Dempsey. However, I will say that Gibbons and Wills will fight it out for the heavyweight title next Labor Day. Gibbons, in my opinion, has a strong chance of defeating Dempsey."

A school where exiled Russian princesses are taught to earn a living is being conducted in England.

OBSERVATIONS

BY THE INNOCENT BYSTANDER, BILL HENRY

THERE doesn't seem to be much question among the local tennis players but that Bill Tilden absolutely expects to become an out-and-out professional within a few months. Everything seems to point that way and, while it is known that Tilden would for obvious reasons like to retain his amateur standing, he nevertheless intends to commercialize his name to the limit. If he can succeed in retaining his amateur status as he has for the past several years—so much the better—but if he can't, well, that's just his tough luck.

Tilden is no washout mentally by any means and nobody knows better than he does the tremendous box-office value of his name. Tilden has succeeded in making a living now for five or six years entirely on the strength of the reputation he has built up as a tennis star. His first taste of "big money" came with the syndicating of his tennis articles from which he now derives a fine, fat income.

* * *

His latest move is to publish another book and take a flyer in the movies. And he evidently is taking a real one for he has a real company performing with him composed of established stars of the screen and including little Benny Alexander, to whom Tilden took quite a fancy on his recent trips out here. Tilden, it is understood, is being starred in the picture.

A lot of people rather shrewdly suspect that Tilden expects to make an exhibition tour of the country with some other player during the summer, combining a good publicity stunt for his new motion picture with some interesting gate receipts. At any rate, it is generally believed that professional tennis is not far off and that probably William will be the first to leap out of the amateur paddock.

* * *

Clem Crowe, who has just been elected captain of the Notre Dame football team for next season, is an extremely popular young man with the rest of the squad as well as with Knute Rockne. He is a red-headed individual who battles all the time. He enlivened most of the Irish scrimmages with his hard and spectacular work, but was unable to nose out either of the 1924 varsity ends, both of whom were taller and heavier.

The red-headed demon, however, is a natural born leader and made quite a showing in the few games in which he played last season. He is also a basketball star and left Los Angeles for South Bend immediately after the game with Noble Kiser, who captains the Irish hoopmen. He is a star receiver of the forward pass.

* * *

There ought to be a huge crowd out at Alhambra Monday night to see the return game between the home town five and the basket tossers of the Hollywood A. C. The two teams have already met in one game on the Movie court and the Hollywood aggregation emerged victorious by the slimmest kind of skinny margins, only a point or so separating the two quintets at the close of the game.

Inasmuch as the Alhambra five is particularly dangerous on its own court and the clubmen are popularly supposed to be somewhat stale as a result of their strenuous season, an upset would not be surprising at all. At present Hollywood is undefeated and Alhambra has lost but one game, the one they dropped to the league leaders. A victory for Alhambra would tie things up in a neat little knot.

GRIZZLIES TRIMMED BY OLYMPIC CLUB

[EXCLUSIVE DISPATCH]

BERKELEY (Cal.) Feb. 6.—Playing a fast and furious game, the Southern Branch University of California basketball team went down to defeat before the Olympic Club cagers, 25 to 21 in Harmon gym tonight. The Grizzlies started a last-minute rally, but were unable to tie the score before the gun. The clubmen got the early lead, and were ahead, 18 to 11 at half time. In the second period the Grizzly five-man defense had the clubmen baffled. Failure to shoot was responsible for the Grizzly defeat. Time after time, especially in the second half they took the ball down the floor, but were unable to put it in the basket. Johns, Goertz and Bresee did most of the work for the Los Angeles outfit. California freshmen defeated Richmond High in the preliminary.

True to Training

Grocer (having filled boy's order:) Are you sure that's everything? How about a box of animal crackers?

Tommy: Nothing doin'! Me folks is vegeterians.—[Boston Transcript.

VON ELM W... OPEN

(Continued from ...

Hunter. His ... lar with the ... of 69 on the ... won him a lot ...

Hunter's usually ... the greens failed ... ical moment, and ... putts too ... pionships. His ... round, 5-4-4, ... stroke on the first ... as a whole he ... averaging just ... per round, and ... on Six and Nine ... early errors.

Abe Mitchell had ... Hunter and Dupont ... green, but missed ... reached the green ... 2, as is his ... chances.

George Dupont, ... Mitchell, went out ... round, and returned ... 76—the lowest ... eighteen holes. ... cere" golf for a ... first three rounds ...

The cards of the ...

MORNING ROUND

Von Elm, out	5	4	4	4	4	4	3	4	5	37
Hunter, out	5	4	4	4	4	4	3	4	5	37
Dupont, out	5	4	4	4	4	4	3	4	5	37
Von Elm, in	5	4	4	4	4	4	3	4	5	37
Hunter, in	5	4	4	4	4	4	3	4	5	37
Dupont, in	5	4	4	4	4	4	3	4	5	37

AFTERNOON ROUND

Von Elm, out	5	4	4	4	4	4	3	4	5	37
Hunter, out	5	4	4	4	4	4	3	4	5	37
Dupont, out	5	4	4	4	4	4	3	4	5	37
Von Elm, in	5	4	4	4	4	4	3	4	5	37
Hunter, in	5	4	4	4	4	4	3	4	5	37
Dupont, in	5	4	4	4	4	4	3	4	5	37

In spite of the ... everybody voted the ... huge success. The ... committee, headed ... Politz, and aided ... Gayer, Pat Panaro, ... nett and Frank ... everything possible ... play for the ... ceeded admirably ... greenkeeper at ... recipient of congr... condition of the ... week membership ... made the golfers feel ...

The list of ... various prizes follows:

George Von Elm, ... Willis Hunter and ... Dupont.

FIFTY-ONE

Abe Mitchell, ... Hunter and ... Dupont, ...

George Kerrigan and A. ...

Final round—Tie ... Kerrigan and ...

Third round—Tie ... Kerrigan and ...

Second round—Tie ... Kerrigan and ...

Final scores follow:

George Von Elm	
Jimmy Dupont	
Willie Hunter	
Abe Mitchell	
George Duncan	
Joe Novak	
George Kerrigan	
Archie Compston	
George Martin	
Harold Rayson	
Dick Chapman	
Harold Beer	
Chet Beer	
Chick Evans	
Dallas Jeffrey	
Hutt Martin	
Arnold Hall	
Tom Stevens	
George Lamb	
Jimmy Johnson	
Larry Kelly	
Abe Espinosa	
Ed Geiger	
Gwynn Bowen	
Vic Owen	
Harry Pressler	
D. Lamprecht	
Fred Berger	
E. Harold	
Harold Hiser	
Grant Halsted	
Jack Neville	
E. Russell	
W. Campbell	
A. Moser	
Willie Low	
W. L. Cranny	
Roy Watson	
Lewis Sweet	
C. D. Hunter	
Charles Guest	
E. Killian	
Paul Scott	
Abe Espinosa	
Joe Hayward	
Fred Morrison	
Harry McNamara	
Ted Barnes	
J. S. Wise	
J. M. Reed	
Dick Smith	
Dave Martin	
J. S. Gabriel	
Dick Smith	
Maurice Theodore	
H. H. Hughes	
Amateur	

FASCINATING SPEED SUNDAY
NEW MANAGEMENT
AUTO-RAMA
MOTOR-BIKE-RAMA
AUTO POLO
754-9192-KING
SEATS $1.10 ON SALE AT PARK OFFICE

Tufts-Lyon Arms Co.
Everything in
Sporting Goods
609-611 South Olive

HOLLYWOOD STADIUM
FRIDAY NIGHT
BOXING
7 BIG BOUTS

EXTRAORDINARY EVENT
ICE SKATING
GRAND OPENING
PALAIS de GLACE
MELROSE at VERMONT
TUES. NIGHT FEB. 10
World Famous Rink Under Ice
HARLEY DAVIDSON - CAROLYN THUM
Best Club Night Orchestra Dance Floor
RESERVATIONS CALL 598-073 or
and GITTELSON BROS. BILTMORE

NEW SEASON STARTS

A CHUCKLE FOR EVERYBODY

LOCAL LAUGHS

Each week The Times produces a film entitled "Local Laughs," consisting of cartoons and jokes submitted by local people. Weekly prizes are paid of $5, and twelve of $1 each. A lot of theaters showing the film, together with the winning jokes are given daily in a coupon in The Times. Prize-winning contributions, with name and addresses of winners, appear only on the screen. Jokes and cartoons receiving honorable mention will be given a place of honor on The Times comic page. Next week, and each of these contributors will receive a souvenir of

Unfortunate: I've had this cen... for nine years and it hasn't...

Optimist: Well, I'll give you ...

J. Ede, Jr., 1311 N. Catalina ..., Pasadena.

How did you like your college...

The game were in pretty poor shape, but I generally managed to get around in ninety."
Ruth Winter, General Delivery, Santa Ana.

Applicant for romance: I used to be with "Uncle Tom's Cabin."
"What part did you play?
"I was the bloodhound."
Tony Adams, 1600 S. Figueroa st., City.

"What did the children of Israel do after crossing the Red Sea?"
"They dried themselves."
Mrs. G. A. Martin, 332½ North Kingsley Drive, city.

"You're leaving me entirely without reason."
"I always leave things as I find them."
Julia Biner, 3939 Budlong, City.

THE GUMPS—DYEING FOR HIS COUNTRY

Snapshots Of A Man Waiting For His Wife

By GLUYAS WILLIAMS

© McClure Newspaper Syndicate

GASOLINE ALLEY

Circumstantial Evidence

WINNIE WINKLE, THE BREADWINNER: The Beans Are Spilled

Copyright, 1925, by the Bell Syndicate, Inc. Trade Mark Reg. U. S. Pat. Off.

By Gene Byrnes

Page Mr. Burbank!

(Copyright, 1925, by The ooll Syndicate, Inc.)

ALONG FIGUEROA STREET

They Don't Always Practice What They Preach

By Beck

HAROLD TEEN—ONE CROSS WORD LED ON TO ANOTHER

ASCO SPEEDW SUNDA NEW MANAGEME AUTO-RA MOTOR-BIKE- AUTO POL 75¢-$1.00-KIDS

Tufts-Lyon Arms Everything in Sporting Goo 609-611 South Olive

HOLLYWOOD STADIU BOXING

TRAORDINAIRE ICE SKATING GRAND OPENING PALAIS de GLACE MELROSE at VERMONT TUES. NIGHT FEB. 10 World Famous Fancy Skaters!!

FINANCIAL

BUSINESS COMMERCE

HUGE GAS BOND ISSUE OFFERED

National City Company Puts $80,000,000 on Market

American Bankers' Society Council to Meet

National City Bank Adds Two New Directors

The National City Company of New York yesterday announced the simultaneous offering of $50,000,000 Consolidated Gas Company of New York twenty-year 5½ per cent gold debenture bonds, and $30,000,000 first lien and refunding mortgage 5 per cent gold bonds of the New York Edison Company, which is controlled by the Consolidated Gas Company. Both issues have been authorized by the Public Service Commission of New York State and are being offered to investors at 100 and accrued interest. Application will be made to list both issues on the New York Stock Exchange.

With respect to property value, gross earnings and number of customers, the Consolidated Gas Company of New York and its constituent companies comprise the largest gas utility, as well as the largest electric utility, in the world, according to the bankers.

The gas and electric properties of the Consolidated Gas system, exclusive of working capital, represent an investment of more than $558,000,000 and have an estimated reproduction value exceeding $888,000,000.

Local Men to Attend

The American Bankers' Association has called a meeting of its executive council for April 26 to 29, at Augusta, Ga., according to an announcement by W. R. Morehouse, vice-president of the Security Trust and Savings Bank. Mr. Morehouse will attend the meeting as a member of the council. He is on the executive committee of the savings bank division.

Other men who will represent Los Angeles at the meeting are Henry R. McKee, president of Barker Brothers, and member of the advisory council of the Federal Reserve board; G. E. Bowerman, vice-president of the Fremont County Bank of Sugar City, Idaho, but a Los Angeles resident; W. D. Longyear, vice-president of the Security Bank; Leo Chandler, vice-president of the California Bank, and L. E. Roseberry, vice-president and manager of the trust department of the Security Trust and Savings Bank.

Mr. Chandler, who is president of the California Bankers' Association, will attend the meeting in that capacity. Mr. Longyear is a member of the executive committee and chairman of the committee on State legislation and of the State legislative council. Mr. Bowerman is chairman of the executive committee of the State bank division, and Mr. Roseberry is a member of the public relations commission.

The meeting in Augusta will prepare plans for the annual convention of the American Bankers' Association in Atlantic City, September 28 to October 1.

Business Men Chosen

The National City Bank of Los Angeles has added two Los Angeles business men to its board of directors, George A. Rogers and John Morris, who were made directors at a meeting of the bank board yesterday.

George A. Rogers is president of the Union Rock Company, the District Bond Company and the Rogers Bros. Company. He is a director of the Los Angeles Traffic Commission.

John Morris is president of the Pacific Employers' Insurance Company and the Morris Investment Co., vice-president of the City Towel Supply Corporation and the Home Service Company, operating eight laundries in Los Angeles and vicinity. Mr. Morris is also a director of the Commercial Discount Corporation and the Southern California Laundry Owners' Association.

Credit Men to Meet

The next meeting of the Los Angeles Bank Credit Men's Association will take place next Wednesday evening, the 11th inst., at the Alexandria, at 6 o'clock. The meeting was scheduled to take place on the 12th inst., but owing to the fact that it fell on a legal holiday was set ahead one day.

Ralph E. Sperry, credit manager of the Security Trust and Savings Bank, will lead the discussion on "Analysis of Financial Statements."

WHO'S WHO

Richard S. Davis of E. H. Rollins & Sons has just returned from a three weeks' trip to Chicago, Boston and New York to visit the principal eastern offices of the firm. He attended the semiannual sales conference of the company which took place January 23 and 24 in Boston.

Henry L. Doherty, president of Cities Service Company and subsidiary companies, is at the Biltmore while in the city making a study of public utility development in the State. He also is interested in the oil situation.

E. M. Sheehan of San Francisco has been elected president of the California Grape Growers' Exchange along with other officers as follows: Frank T. Swett, first vice-president; C. L. Crawford, second vice-president; H. F. Stoll, secretary, and George M. Bowles, treasurer.

SHIP STORES

[BY A. P. NIGHT WIRE]

SAVANNAH (Ga.) Feb. 6.—Turpentine steady, 80½; sales, 91; receipts, 139; shipments, 161; stock, 8000.

Rosin firm; sales, 803; receipts, 991; shipments, 2644; stock, 66,132.

Quote: B to I, 7.85; K, 7.90; M, 7.90; N, 8.10; WG, K, 8.30.

PRICE INCREASES PROTESTED

Oil Advances Bring Rumors of Investigations by Legislators; Costs of Mining Grow

BY EARLE E. CROWE

If the general level of prices continues its persistent tendency upward it is almost axiomatic that a concerted howl of protest will arise from an indignant body of consumers. The advances beginning about the middle of last year in the commodity groups have been paid by the public without much comment, but now a few querulous complaints are noted here and there, probably portending the growing opposition that will soon manifest itself in "buyers' strikes." Usually, this is the result when rising prices reach the point where the consumer feels he is being unjustly imposed upon.

As yet, the spectacular advances in the grain market have provoked more of amazement than of protest. The poverty of the farmer has been so impressed on the public that most people are genuinely glad over the good fortune of the grain growers. How much they actually have benefited from the high prices is debatable, however, for it is generally understood that a good proportion of the crop was sold at prices much below the present level. The consumers are only beginning to pay their bit in the higher prices for flour and bread, and the millers seem to intimate that the top has not been reached by any means.

INVESTIGATIONS REPORTED

If the wheat and flour prices have been tranquilly accepted by the consumers, it is certainly not the case with petroleum. Since the first of the year the refining and producing companies, especially in the Mid-Continent and eastern fields, have posted several increases in the quotations of crude oil and gasoline. The last two or three have prompted rumors of Senatorial investigations, something which the grain people have fortunately escaped to date. Undoubtedly the oil industry anticipated outbursts of this kind, for it generally is considered fair game for the investigators in Congress.

In answer to the charges of price manipulation, the oil companies have always stoutly maintained that the statistical position of the industry is the only determinant of price. The grain trade has maintained the same principle in defending the present level of wheat and corn prices, asserting that the world supply is far inadequate to meet the requirements of consumers. Both contentions are undeniably true, but it is also likely that a certain amount of speculative desire is reflected in the actions of both groups. How much of the present price for wheat is represented by speculative manipulation is conjectural, as also is the price for petroleum and its products. In the main, however, both are predicated directly on the measurement of supplies and the demand for goods.

HIGHER FUEL SEEN

In the case of petroleum, the available statistics of production and supplies on hand seem to warrant higher prices. The demand is always strong and, according to figures published by the automobile and gasoline marketing companies, will be materially stronger this year. This is not an attempt to justify or whitewash the oil companies, for the statistics speak for themselves. Especially is the trend clearly delineated over a long period of years, since the best authorities agree that the available domestic resources will be exhausted within twelve or thirteen years, it is further predicted that a world shortage will develop within twenty years.

In the face of these facts, it is apparent that petroleum prices are headed for much higher ground in the near future. They will not march forward in solitary splendor if the mining engineers are accurate in their forecasts of the approaching depletion of mineral resources. These authorities hold that the requirements of increasing population are making heavy inroads on the known deposits of coal, copper, iron, lead and zinc. The deposits easy of access have already been largely mined, and now the more remote ore bodies are gradually being opened, but at greater costs of operation.

The only hope held out for the maintenance of cheaper prices for the necessary minerals is that science may discover some new source of energy. Unless this occurs, the complaints of consumers and the thunderings of Congressional committees will fall impotent against the cold logic of economic facts.

WESTERN SECURITIES

Pacific Oil Company

PACIFIC OIL COMPANY was incorporated December 3, 1920 under the laws of Delaware for the purpose of acquiring the oil interests of the Southern Pacific Company, comprising 259,000 acres of land in California held by the Southern Pacific Land Company, of which 25,000 acres were of proven character, and 200,690 shares of Associated Oil Company stock representing a controlling interest in the outstanding stock of that company.

Under the segregation plan, holders of Southern Pacific Company stock were offered rights to subscribe for Pacific Oil Company stock at $15 a share. A total of $52,000,000 was the amount the Southern Pacific Company received in payment for the properties, $42,750,000 being retained by the new company as working capital.

A contract with the Southern Pacific Company for supplies of fuel oil has been suspended owing to possible conflict with prohibitions of the Clayton Act, and the Southern Pacific now purchases its fuel oil from the company at market prices after competitive bidding.

Officers are:

Henry W. De Forest, chairman of the executive committee; Paul Shoup, San Francisco, president; Gordon M. Buck, New York, vice-president and counsel; A. D'Heur, San Francisco, vice-president; A. C. McLaughlin, San Francisco, vice-president; Hugh Neill, New York, secretary and treasurer; J. P. Edwards, San Francisco, assistant secretary; W. A. Sloan, San Francisco, local treasurer; P. G. Williams, San Francisco, auditor.

NINE DIRECTORS NAMED

Directors are:

H. W. De Forest, E. P. Swenson, C. B. Seger, M. L. Schiff, J. S. Alexander, G. M. Buck, C. O. Peabody, Samuel Rea and Paul Shoup.

The company now owns 259,000 acres of land in Fresno, Kings, Kern, San Benito and Santa Barbara counties, 57.92 per cent of Associated Oil Company stock, 32.33 per cent Associated Pipe Line Company stock, 50 per cent of the Associated Supply Company stock, and during the last year acquired one-half interest in producing properties in Webb county (Tex.) and interest in prospective properties not developed elsewhere in Texas. It also secured one-half interest in holdings in the Domingues and Rosecrans fields and other Southern California fields.

As of January 25, last, the company was drilling twenty-one wells, nine of them in San Joaquin Valley; ten in Southern California; one in Texas, and one in Alaska. The Southern California, Texas and Alaska wells are being drilled jointly with the Associated Oil Company.

WELLS FLOWING

The number of wells flowing on the same date was seventy-one, sixty-five of which were in the San Joaquin Valley, producing 11,756 barrels a day of 24.8 average gravity, no royalty; six wells in Southern California producing 8280 barrels a day of 30.8 average gravity, 40.6 per cent royalty. The production in Southern California accrues jointly with the Associated Oil Company, the figures being the Pacific Oil Company's share.

Wells on the pump at that time were 874, 862 of which were in the San Joaquin Valley, producing 12,859 barrels a day of 22.3 gravity, no royalty; twelve wells in Texas, producing ninety-five barrels of 19.7 gravity, royalty, one-eighth. The production in Texas accrues jointly with the Associated Oil Company, the figures given being the Pacific Oil's share.

The average total monthly production from all wells was 1,530,401 barrels; total production to that date, 152,994,415 barrels; number of wells not on production, ninety-four, fifty-two of which are shut in, thirteen are being redrilled and twenty-nine are idle.

ALL STOCK OUTSTANDING

The 2,500,000 shares of Pacific Oil Company stock authorized and outstanding are held by 21,972 stockholders. Eight dividends had been paid, amounting to $35,000,000, up to the 1st inst., including the eighth on January 20, last. Dividends at present are at the annual rate of $2.

Pacific Oil Company stock is traded on the Los Angeles Stock Exchange, New York Stock Exchange and San Francisco Stock and Bond Exchange. Approval for listing on the local security market was given on June 19, 1923.

In 1924 the stock opened at 51 a share, attained a high of 57¼, fell to 46½ and closed at 54. During the year 7469 shares involving $402,486.76 were traded on the Los Angeles Stock Exchange. Earnings on each share during 1923 were $2.85. It has been predicted that earnings during 1924 will reach $3.

MACHINERY INQUIRIES NUMEROUS

Lack of Buying Evident But Indications Point to Good Business

[EXCLUSIVE DISPATCH]

NEW YORK, Feb. 6.—Inquiries outnumbered sales by a good margin in the machinery and machine-tool market for the week just ending, the American Machinist reports. Lack of buying was marked and no sales of importance were made in any of the important centers. The volume of inquiries, however, continued last week's promise of good business in February.

Railroad buying was reduced to a minimum, the roads purchasing only necessities. Western roads are expected to enter the market in the next sixty days with good orders for new machine tools. Makers of agricultural machinery were in the market, according to Chicago and Milwaukee advices, for machine tools.

Automobile makers were poor customers all week. February and March schedules call for increased machine tool purchases by motor-car manufacturers, body builders and accessories makers and Detroit dealers believe the outlook is good for adherence to these schedules.

BY HOWARD G. KEGLEY

The Shell Company has completed two more wells on its famous Alamitos lease in the Signal Hill field. One, Alamitos, No. 23, is one of the largest producers brought in in the local field for many months. Total production for the two weeks is 2200 barrels.

Alamitos, No. 23, located only a few feet from the discovery well, was brought in late yesterday from the 4800-foot level and was reported as flowing 1800 barrels.

Alamitos, No. 22, on the same lease, has been completed with a daily yield of 400 barrels a day.

Start Second Well

The Temescal Petroleum Company, the latest of the Doheny corporations, organized to exploit the oil possibilities of E. L. Doheny's Temescal ranch in the Piru district, is drilling its second well in that area, according to official reports. The wells on this property are to be known as the Landers wells, the latest project being called the Landers No. 2.

Landers, No. 1, the original well started by the Temescal company before the organization of the corporation was completely affected, is near the point of completion. It is located on the southern part of the Doheny ranch, which comprises a total area of 10,000 acres, and adjoins the town of Piru, the city limits being only a few hundred feet south of the Landers No. 1.

Development of the Temescal Ranch was begun by the Doheny interests several weeks ago, following the discovery of paraffine base oil in the vicinity, by the B. and L. Oil Company, in commercial quantities, the discovery well making around 150 barrels a day from a shallow depth. According to officials of the Pan-American Petroleum Company, the production of the Piru district will be handled by a pipe line to be constructed by the Pan-American, connecting with its trunk line from Kern county to Los Angeles Harbor, which will pass within ten miles of the new field.

T. A. Collins, general superintendent of the field operations of the Pan-American Petroleum Company, is in charge of the operations of the Temescal Petroleum Company, with the title of general manager.

Blanton to Drill

E. L. Blanton, Long Beach oil operator, is entering the Rosecrans field, and is building a derrick in the Athens district at One Hundred and Twenty-third and Hoover streets, according to field reports. It is an offset to the McCormick of the Petroleum Midway Company, located a few hundred feet to the south.

According to Joseph B. Dabney, pioneer operator of this district, Blanton has taken over three and one-half acres, in three blocks, held by Dabney in this area, and considered probable productive territory. Dabney originally held a considerable acreage in the Athens district, mostly in town lots, but all of this has been quitclaimed to the original owners, except the acreage taken over by Blanton, and the block farther to the northeast on which Dabney drilled his Athens No. 1, to a depth of 5400 feet without results.

Mudding up Hole

The Shell Company is mudding up the hole in its Bryant No. 2 in the Seal Beach district to insure holding back the gas until the well can be cleaned out, and an estimate of the damage done by the recent gas-blowout arrived at. Bottom of the hole is at 4400 feet.

The Shell is down 6000 feet in its Bixby No. 1, the most southerly of the Shell operations in this field, and has reported no encouraging indications. Bryant No. 3, the northernmost well, is at 3150 feet, without showings, it is said.

The Shell Company owns about 900 acres in this district, of which about 400 acres was acquired from the Alamitos Land Company about three years ago at the time the Shell bought its acreage in the Signal Hill field on which its discovery well in Signal Hill was located.

Make Good Time

Oscar Howard, Signal Hill and Santa Fe Springs operator, is nearing the 2000-foot point in his first well in the Baldwin Hills area, southeast of Culver City, according to field reports. Ellis Mallery, geologist, is said to be associated with Howard in this enterprise.

Howard owns the Peacock lease, comprising about twenty acres, located immediately south of the Mohawk Oil and Gas Syndicate's property, on which the discovery well of this district is located. The Mohawk is reported to be preparing to drill a second well a few hundred feet from its present well, offsetting the Petroleum Midway's Smith lease, and the Standard Oil Company's Vickers lease.

Testing Water Shutoff

The Pioneer Development Company is testing the water shutoff in its wildcat well on the Faure ranch west of Lois in the Terra Bella district, according to field reports. The well is down 928 feet, it is said, at which point casing is set.

It is said that a well is to be started on the Kennedy ranch, one mile south of the Pioneer well. A derrick has been built, and drilling is expected to start shortly.

Kettleman Well Fishing

The General Petroleum Corporation is trying to extract fifty joints of drill tools from its wildcat well in the Kettleman Hills district, according to official reports. The well is down past 6200 feet, it is said, and the present difficulty is the first fishing job the crew has had since the well started.

According to officials of the company, no important showings have been found in the well so far, but it is intended to drill to at least 7000 feet, unless mechanical conditions make this impossible. Tanks and pipe lines have been built to take care of the production expected in this district.

STATE BANK CLEARINGS GO HIGHER

Business Even Better Than Record Month of December Last Year

California has started 1925 with business active in all departments and bank clearings going higher, Telegraphic reports to the California Development Association from the principal population centers of the State indicate that business in January was even better than in December, which was a record month in many lines.

Bank clearings for January in the six largest cities of the State aggregated $1,623,092,000, as compared with an aggregate for the same cities of $1,612,115,000 in December, a gain of approximately $11,000,000.

San Francisco clearings in January of $764,300,000, compared with $762,000,000 in December; Los Angeles clearings in January of $660,128,000 contrasts with $649,812,000 in December; Oakland, January clearings of $83,966,000, compare with $83,006,000 in the month before; San Diego with clearings of $47,966,000 in January shows a slight loss from December figures of $57,153,000; Long Beach with January clearings of $31,750,000 just exceeded the December figures of $31,199,000; while Sacramento January clearings of $34,982,000, compare with $38,039,000 in the last month of 1924.

Other cities reporting January bank clearings to the California Development Association are Pasadena, $28,781,000; Fresno, $13,959,000; Stockton, $12,879,000; Santa Monica, $8,795,000; Bakersfield, $5,143,000, and Riverside, $4,417,000.

WALL STREET GOSSIP

[BY A. P. NIGHT WIRE]

NEW YORK, Feb. 6.—Despite the severe storms of the last few weeks Wall street's railway analysts expect many of the Class 1 roads to show substantial advances in January earnings over the corresponding month last year. This belief is based on the fact that in the first four weeks of 1925 the roads handled 2,564,928 cars of freight, an increase of 192,291 over the same period a year ago and 180,975 above 1923.

Wall street heard today that negotiations were under way toward a consolidation of the larger outdoor advertising companies of the country, which would embrace the O. J. Gude Company, Thomas Cusack Company and about fifteen or twenty other companies.

Improvement in the meat-packing industry is reflected in the 1924 report of the Cudahy Packing Company showing net profit of $3,352,229, equivalent to $16.08 a share on the common stock. Net in 1923 was $3,010,198. Sales reached $203,780,000.

International Paper Company's output in 1924 is placed at 434,285 tons of various grades of paper, compared with record production, 537,927, the year before.

Net profit of $1,008,260, reported by the Postum Cereal Company for the last quarter of 1924, brought the year's total to $4,105,258, compared with $2,881,466 in 1923.

Business failures for the week ended the 5th inst. totaled 488, according to Bradstreet's, which compare with 509 last week and 377 the corresponding week of 1924.

FLAXSEED MARKET

[EXCLUSIVE DISPATCH]

DULUTH (Minn.) Feb. 6.—The unexpected downturn in wheat and share declines in flaxseed at Winnipeg were reflected in the trading in flaxseed here today, values disappearing 5 cents, while other deliveries were off 3½ to 3¾ cents on the day. Close: February, 2.07¼; March, 2.08; April, 2.07½; July, 2.04¾; track, 2.07¼@2.10¼; arrive, 2.07¼.

JANUARY SETS NEW RECORD

New State and municipal loans for permanent public improvements in January aggregated $114,800,266, the Daily Bond Buyer of New York reports in its regular monthly summary of municipal financing. This is a record for the month of January and is of interest as an indication that there is to be no sudden falling off in the volume of new borrowing on the part of States, cities, counties and smaller municipal subdivisions. Bond issues in January of last year amounted to only $54,357,858 and in January, 1923, to $98,815,515.

The following table, compiled by the Daily Bond Buyer presents a thirty-year record of permanent and temporary State and municipal financing, revised to January 31, 1925:

Year	Par Amount Permanent Issues	Par Amount Temporary Issues	Par Amount All Issues	No. of All Issues
1896	.....	.....	$119,536,424	1,294
1897	.....	.....	163,352,254	2,024
1898	.....	.....	128,018,728	2,199
1899	.....	.....	144,402,454	2,684
1900	.....	.....	174,578,040	2,812
1901	.....	.....	168,148,773	2,894
1902	.....	.....	216,473,052	3,064
1903	.....	.....	224,728,526	3,085
1904	$ 286,708,289	$120,797,555	417,505,844	3,531
1905	197,719,077	150,491,683	348,120,760	3,712
1906	301,168,061	125,232,239	426,400,300	3,772
1907	301,048,503	167,841,555	468,890,058	3,641
1908	355,384,466	174,647,262	530,031,728	4,330
1909	262,636,786	118,340,309	481,971,095	4,702
1910	324,350,955	197,166,473	521,527,428	4,512
1911	452,113,716	190,683,131	642,796,847	4,891
1912	389,046,063	192,450,139	591,496,232	4,605
1913	408,477,402	483,217,696	891,695,098	4,172
1914	446,405,509	291,984,124	738,389,624	4,327
1915	492,590,441	154,728,247	647,318,688	5,231
1916	497,403,761	292,407,369	789,811,020	6,561
1917	444,832,848	392,443,858	837,276,706	5,712
1918	262,815,844	473,134,727	735,958,571	3,871
1919	762,632,929	450,093,607	1,212,426,436	6,694
1920	773,662,986	664,087,293	1,437,751,279	5,499
1921	1,383,368,900	762,037,233	2,145,406,133	7,227
1922	1,279,553,134	396,578,427	1,675,131,561	9,454
1923	1,135,167,134	514,156,200	1,649,323,334	8,000
1924	1,446,688,993	979,080,752	2,425,769,745	7,736
1925 (Jan.)	114,800,266	10,525,000	125,625,266	315

Liquidation in Great Volume Crushes Wheat

[EXCLUSIVE DISPATCH]

CHICAGO, Feb. 6.—Liquidation of a line of around 5,000,000 bushels of May wheat which trade gossip had it was the holding of the late Julius Fleischmann of Chicago, who dropped dead in Florida on Thursday, resulted in a semi-demoralized market. May wheat, after selling up to 1.34⅝ in the early trading, suddenly turned extremely weak and with an immense number of stop-loss orders executed, declined to 1.31, a decline of 3⅝ cents from the high and 3¼ cents under the high on last week. The break brought to extremely heavy short covering and also reinstating by operators who sold out on the bulge, and there was also big buying to remove hedges against export sales. The close was at nah house of 3 cents on the May, which closed at 1.34⅜@1.34¾.

The trade also had it that the late Mr. Fleischmann was heavily short July wheat, the line being materially in excess of the quantity of May, and it was covered during the day. July finished only 2¼ cents lower at 1.30⅝@1.30, while September was off 2 cents at 1.30⅛@1.30⅜.

The decline in Chicago was very mild as compared with that in Winnipeg where stubborn speculators went out on stop-loss orders, and May broke to 1.32, or 23⅞ cents under the high of last week, and not losses there for the day of 9@10¾. It was almost impossible to execute stop-loss orders on the days down in Chicago, especially from 1.31 to 1.27 on the first break, the price dropped 4@5¾ between trades, with an almost utter lack of support. All bulges brought out long wheat, and each decline uncovered a fresh lot of stop-loss orders.

Foreigners took advantage of the decline to buy cash wheat on the largest scale in many weeks, late messages from the seaboard indicating that around 5,000,000 bushels had been taken during the day, with some estimates higher. Liverpool closed 5@5¼d higher, and in order to equal the decline in American markets during the day should come 7@8d lower tomorrow. Buenos Aires, which closed long after American markets, was ¼ cent higher to ¼ cent lower for the day. Individual operators or news counted for little after values started downward, but there was considerable change in sentiment noted during the day, as the break has wiped out practically all of the recent wild upturn. Less was heard regarding a Congressional investigation.

Corn and oats broke sharply in sympathy with wheat, and there were numerous stop-loss orders uncovered, but the decline was much more orderly and corn was off only ¾@1 and oats ¾@1¼ at the last. May corn closed at 1.34@1.33⅞, July at 1.33¼@1.33 and September at 1.35¼@1.35¾. Corn had a range of 3⅞@4 for the day, and showed a strong undertone throughout, with a majority of local speculators talking bullish. While Kansas City is expecting a larger movement of cash corn, the local trade is anticipating a decreased run to this market. France bought a little Canadian oats at the seaboard.

An extremely heavy export business was done in cash rye. Sales to Germany, including around 150,000 bushels, said to have been held at Hamburg for three months, were around 700,000 bushels, while Scandinavian countries were claimed to have taken around 300,000 bushels. Futures were weak in sympathy with wheat and closed 6¼ cents lower.

Weakness in grains and hays had a depressing effect on provisions and last closed 7¾@15 lower, with ribs 25@30 lower, while bellies were 5 cents higher. Deliveries on February contracts were 250,000 pounds of lard.

RANGE OF FUTURES

Wheat—	Open.	High.	Low.	Close.
May	1.33	1.34⅜	1.31	1.30⅝
July	1.31¾	1.34⅝	1.28	1.29¾
Sept.	1.30⅝	1.30⅝	1.27	1.28⅜
Corn—				
May	1.33⅝	1.33⅝	1.31⅜	1.31
July	1.30	1.30⅝	1.33½	1.33⅛
Sept.	1.27	1.27	1.25¾	1.25⅝
Oats—				
May	.81	.81⅝	.80⅝	.80
July	.82	.82⅝	.80⅝	.81⅜
Sept.	.83⅜	.83⅝	.84¼	.82⅝

WINNIPEG

Wheat—	Open.	High.	Low.	Close.
May	1.01	1.04	1.01	1.03½
July	1.00	1.00	1.00¼	1.00¼

CASH PRICES

Wheat: No. 4 red, 1.25¾@; No. 2 hard winter, 1.73@1.84½; No. 4 hard winter, 1.65@1.83; No. 1 northern spring, dark, 1.89; No. 2 northern spring, dark, 1.88.

Corn: No. 4 mixed, 1.16; No. 4 mixed, 1.09@1.11; No. 2 yellow, 1.32½; No. 4 yellow, 1.09@1.12; No. 2 white, 1.31½; No. 4 white, 1.10@1.15; sample grade, 1.05@1.09½.

Oats: No. 2 white, [illegible]; No. 3 white, 83@87; No. 4 white, 81½@84; sample grade, 80.

NEW YORK GRAINS

[BY A. P. NIGHT WIRE]

NEW YORK, Feb. 6.—Wheat: Spot, weak; No. 1 dark northern spring, o.t.f., New York, lake and rail, 2.19½; No. 2 hard winter, f.a.b., lake and rail, 1.98⅝; No. 2 mixed durum, do., 1.99; No. 1 Manitoba, do., 2.18⅝.

Corn: Spot, easy; No. 2 yellow, o.t.f., track, New York, all rail, 1.45¾; No. 2 mixed, do., 1.45.

Los Angeles Grain Exchange

DAILY BOARD QUOTATIONS

Barley—100 Tons Only:	Today Bid	Today Ask	Yesterday Bid	Yesterday Ask
April	2.42	2.43	---	---
SAN FRANCISCO				
February	---	---	---	2.47¾
March	---	---	---	2.50
April	---	2.45	---	2.47½
May	---	---	---	2.45

ARRIVALS AT LOS ANGELES YESTERDAY

Wheat, 3; barley, 2; corn, 12; oats, 3; milo maize, 10; kafir corn, 2; flour, 7; bran, 2; shorts, 2; cornmeal, 1; beans, 2; cottonseed products, 4; miscellaneous, 7; total, 62; hay, total, 38.

RECORDS IN ORDERS FOR STEEL MADE

Pacific Coast Structural Shapes in Greatest Demand in History

BY DON PARTRIDGE

In reporting on the condition of the Pacific Coast iron and steel markets this week, Iron Trade Review will say:

"The outstanding feature of the markets was the placing of more than 25,000 tons of structural steel shapes, the highest in the history of the Coast. Improvement is noted in both demand and in sales of other forms of steel products.

"Concrete bar awards for the week totaled more than 2200 tons of which Edward L. Soule Co. secured 410 for buildings for the Pan-American Petroleum Corporation and 165 tons for the Elks in Oakland. W. S. Wetenhall Co. was awarded 100 tons for the California Packing Corporation in Oakland, Gunn, Carle & Co., 100 tons for a garage on Leavenworth street, San Francisco, and the United States Steel Products Company, 600 tons for the Carquinez Straits bridge. Prices for both merchant and reinforcing bars remain firm and unchanged from those quoted last week. Pending tonnages call for more than 9000 tons.

"Plate prices have advanced $1 a ton during the week and 2.55 cents o.l.f. Coast ports now represents the minimum. Awards of the week include 462 tons for three gas generators for the Pacific Gas and Electric Company and 700 tons for a pipe line for the Portland Gas and Coke Company, Portland, both awarded to the Steel Tank and Pipe Company. Pending tonnages total well over 7000 tons.

"The United States Steel Products Company secured 16,000 tons for the Carquinez Straits bridge, the outstanding award for the past year. Other awards include 850 tons for a telephone building in Fresno to the Pacific Rolling Mill Company; 3080 tons for a ball park in Los Angeles to Llewellyn Iron Works; 1225 tons for the Bellwood bridge, Portland, to Judson Manufacturing Company; 2400 tons Central National Bank, Oakland, to Moore Drydock Company; 325 tons East Bay Hospital, Oakland, to Herrick Iron Works, and 175 tons for a plant for the Pacific Borax Company, Death Valley, to Ralston Iron Works. Prices are up $1 a ton with 2.55 cents to 2.60 cents o.l.f. the general range.

"The leading interest and most of the independent producers of sheets have advanced $2 a ton on blue annealed, black and galvanized sheets. Improvement in demand is noted."

YOUR INCOME TAX

[This is the nineteenth of a series of income-tax articles based on changes in the legislation as embodied in the Revenue Act of 1924. The rates, which are from 1½ per cent credit on "earned income" and other benefits of the new law as they affect the average taxpayer, are fully set forth. Another instalment will appear tomorrow.]

NO. 19

Bad debts constitute a considerable item in the returns of many taxpayers and may be treated in one of two ways, either by deduction from income in respect of debts ascertained to be worthless in whole or in part, or by a deduction from income of a reasonable addition to a reserve for bad debts.

Taxpayers for the taxable year 1921 were allowed to select either method, the use of which was required for subsequent years and applies to returns under the Revenue Act of 1924 unless permission to change is obtained from the Commissioner of Internal Revenue. A taxpayer filing for the year 1924 a first return of income may select either method, subject to approval by the commissioner upon examination of the return. If the method selected is approved, it must be followed in returns for subsequent years, except as permission may be granted by the commissioner to change. Permission to adopt the reserve method is restricted to taxpayers having a large number of accounts where credit has been extended to cover a considerable period of time. It is not granted for the purpose of handling one specific debt.

What constitutes "a reasonable addition" to a reserve for bad debts must be determined in light of the facts, and will vary as between classes of business and with conditions of business prosperity. A taxpayer using the reserve method should show in his return the volume of his charge sales (or other business transactions) for the year and the percentage of the reserve to such amount, the total amount of notes and accounts receivable at the beginning and close of the taxable year, and the total amount of debts ascertained to be wholly or partially worthless and charged against the reserve during the taxable year.

Partial deductions are allowed with respect to specific debts only. Before a taxpayer may charge off and deduct a debt in part he must ascertain and be able to demonstrate, with a reasonable degree of certainty, the amount thereof which is uncollectable. Amounts subsequently recovered on account of a bad debt, or on account of a part of such bad debt, previously charged off and allowed as a deduction for income tax purposes, must be included in gross income for the year in which received.

LIBERTY BONDS

(Quotations in dollars and thirty-seconds, furnished by Bond Department, Bank of Italy.)

LOS ANGELES

	Bid.	Asked.
First 3½s	101-14	101-20
First 4¼s	101-25	101-31
Second 4¼s	101-	101-6
Third 4¼s	101-12	101-18
Fourth 4¼s	101-20	101-2
Treasury 4¼s	104-28	105-2
Treasury 4s	100-25	100-31

SAN FRANCISCO

	Bid.	Asked.
First 3½s	101-13	101-19
First 4¼s	101-24	101-30
Second 4¼s	101-1	101-8
Third 4¼s	101-13	101-17
Fourth 4¼s	101-20	102-2
Treasury 4¼s	104-29	105-1
Treasury 4s	100-28	100-29

NEW Bank Stock Folder

Now ready for distribution our latest Analytical comparison of Los Angeles Bank Stocks.

Send for Copy

Name .....

Address .....

Howard G. Rich & Co.
Established 1910
INVESTMENT SECURITIES
Members L. A. Stock Exchange
321 Security Building
Tel. TRinity 4111

Bonds Suited to Your Needs

Irrigation District Bonds
School District Bonds
Hydroelectric Bonds
Water Bonds
Railroad Bonds
Telephone Bonds
Building Bonds
Construction Bonds
Municipal Bonds

SECURITY-FIRST NATIONAL BANK
MARKET AT SIXTH
Study Our Service

Bank & Bankers
Members Los Angeles Stock Exchange
1212 STOCK EXCHANGE
Phone MUtual 6131

A. M. Cliffe & Co.
Investment Counsel and Financial Audits
Advice with Clients' Interests Protected in matters pertaining to Stock Investments
"No Securities to Sell"
Stock Exchange Building

Bonds
Underwriters and Distributors of High Grade Issues
First Securities Co.
INCORPORATED
THE PERRY NATIONAL BANK BUILDING
PACIFIC-SOUTHWEST TRUST & SAVINGS BANK BUILDING
Trust and Savings Building
Telephone VAndike 4111

The Own and Offer for Sale
8% First Mortgage
on Improved Los Angeles Real Estate
AMERICAN MORTGAGE CO.
ESTABLISHED 1911
1020 S. Hill St.

The John M. C. Marble Co.
Real Estate Loan Brokers
32 Years' Successful Experience as a Factor in the Development of Los Angeles
Los Angeles

Arnold Terminal Properties
First Mortgage 6½% Bonds
TRinity 6000
BOND & GOODWIN & TUCKER
Title Insurance Building
Los Angeles

JAMES M. WELCH & CO.
Members L. A. Stock Exchange
Associate New York Curb
Private Wires to New York and Other Exchanges
A Daylight Board Room. Personal Service.
Financial Building
Phone MUtual 1103

WE WILL SELL
Southern Home Co. ..... $ .87
Southern Kibbler Pfd. 82.50
Southern Port. Cem. Com. 1.37½
Standard Oil Co. 90½
Standard Oil Co. Pfd. 99½
Stearns Rancho Co. 4.00
Stearns Rancho Co. Pfd. 20.00
Stearns Rancho Utah 1.00
Stearns Rancho Utah Pfd. 65.00
Stearns Rancho Utah Bonds 99½
Union Oil Co. 31½
Union Oil Co. Pfd. 94½
United Petroleum Utah 4.00
United Petroleum Utah Pfd. 20.00
United Petroleum Utah Bonds 99½
Western Pipe & Steel Co. 6.25
Western Pipe & Steel Co. Pfd. 15.25
Western Pipe & Steel Co. Bonds 99½
Western Pipe & Steel Co. Com. 99½
Western Pipe & Steel Co. Pfd. 97.50
WE WILL BUY
Mortgage Dist.
Hayes Hunt
Multnomah Pfd.
Main Oil
Rio Grande
Recommended by our Services
Wagy & Co.
Established 1906
306-310 STOCK EXCHANGE BLDG.
639 South Spring St.
Phone Trinity 2401
ABOVE OFFERINGS SUBJECT TO PRIOR SALE OR WITHDRAWAL AND ERRORS EXCEPTED

THOROUGHLY EXPERIENCED MORTGAGE MAN WANTED
Loan broker having loan experience in Mortgage Department of banks preferred. Address F. Box 420, Times Branch.

Director Wanted
Capable man with substantial investment to go on Board with local business men in strong business. Address F. Box 420, TIMES BRANCH.

The PRE-VIEW motion picture magazine
Every Wednesday
with
LOS ANGELES TIMES

...MMERCE

NEW
Bank Stock Folder
Now ready for distribution, our latest Analytical Comparison of Los Angeles Bank Stocks.
Sent for Copy.
Name .....
Address .....
Howard G. Ruth Co.
Established 1909
INVESTMENT SECURITIES
Members L. A. Stock Exchange
321 Pacific Mutual Bldg. Los Angeles
Tel. TRinity 6445

Bonds Suited to Your Needs
Irrigation District Bonds
School District Bonds
Hydroelectric Bonds
Water Bonds
Railroad Bonds
Telephone Bonds
Building Bonds
Construction Material Bonds
SECURITY—YIELD—MARKETABILITY
Study Our List.
Banks Huntley & Co.
Members Los Angeles Stock Exchange
1212 STOCK EXCHANGE BLDG.
Phone MEtropolitan 4191

Bonds
Underwriters and Distributors of High Grade Bonds
First Securities Co.
INDUSTRIAL TO GOVERNMENT BONDS
THE FIRST NATIONAL BANK OF LOS ANGELES
PACIFIC-SOUTHWEST TRUST & SAVINGS BANK
ORDERS MAY BE PLACED AT ANY ONE OF THESE BANKS
Trust and Savings Building—Los Angeles
Telephone VAndike 2161

A. M. Clifford
Investment Counselor and Financial Analyst
Advice with Clients from disinterested position, upon all matters pertaining to Bond & Stock Investments.
"No Securities to Sell"
Stock Exchange Building

Own and Offer for Sale
8% First Mortgages
on Improved Los Angeles Real Estate
Amounts $500 to $10,000
AMERICAN MORTGAGE CO.
ESTABLISHED 1911
Paid up Capital $250,000
1540 S. Hill St. WEst 6161

The John M. C. Meade Co.
Real Estate First Mortgage Loans
Sale of a Dollar of Principal
or Interest
LOS ANGELES

Arnold Terminal Properties
First Mortgage 6½% Bonds
TRinity 6041
BOND & GOODWIN & TUCKER
Title Insurance Building
Los Angeles

TAX EXEMPT SECURITIES
YIELDING ATTRACTIVE RATES
District Bond Company
SUITE 308
TITLE INSURANCE BLDG.
TELEPHONE METROPOLITAN 0024

Government
Public Utility
Corporation
BONDS
...Pope & Sterling
...Van Nuys Bldg.
...TRinity 7001

...F. Hutton & Co.
...Wall Street
...New York
...k Exchange
...TR 6011
...MU 6655
...DU 6000
...GR 1078

Julian Petroleum
...ng at hand for immediate ...
...ll personally and examine ...
...ts in the market price. We ...
...ll or on the ten monthly ...
...ll refuse cash at 7% simple ...
...ation of letter and on other ...
...ot mail to sell Julian we will ...
...ment, giving all particulars ...
...ll settlement the same ...
...ve industrious Individuals ...
...running this issue. Mailed ...
...H. DURST & CO.
...60 So. Spring st.
...Los Angeles, Cal.
...TUcker 5262.

JAMES M. WELCH & CO.
...Stock Exchange
...Los Angeles Stock Exchange
...Los Angeles Curb Exchange
...Wire ... Direct Private Wire ...
...Phone Wilshire 5161

...RACY & CO.
WE WILL SELL
...Co. ... 1
...Co. ... 1
...Co. ... 1
WE WILL BUY
...Storage Bldg.
...Bond & Mtge. Co.
...Petroleum Co.
...Co.

...ector Wanted
...with substantial ...
...to call on Board with Bond ...
...ment. Apply to owners ...
...Address P. Box ...

The PRE-VIEW
...picture magazine
Every Wednesday
with
LOS ANGELES TIMES

ERRATIC DAY IN STOCK MARKET

Break in Grains Influences Price Level

Oils Irregular on Reports of Investigations

Coppers Reflect Stronger Foreign Demand

[BY A. P. NIGHT WIRE]

NEW YORK, Feb. 6.—Stock prices opened with a burst of strength, reacted sharply in sympathy with a violent decline in grain prices and the marking up of the call money rate to 4 per cent and then made irregular recovery when bullish operations were resumed by professional traders in the motor and copper shares. The day's sales approximated about 1,750,000 shares.

High-priced industrial specialties again took a prominent part in the day's trading. United States Cast Iron Pipe scored 10 points to 202, closing near the top and Nash Motors jumped 15 points to 276 on three sales. Net gains of 3 to nearly 6 points were recorded by General Electric, Mack Trucks, United States Industrial Alcohol, American Bank Note, American Chicle, Bennet Leather, Commercial Solvents, International Business Machines, Laclede Gas and West Penn Power.

NARROW RANGE

Standard industrials showed mixed changes. American Can closed 1 5-8 higher at 146 but United States Steel common and Baldwin registered small fractional recessions at 126 7-8 and 133 respectively.

Oil shares, which have been under heavy accumulation for several weeks, were slightly reactionary on reports of a Federal investigation of recent advances in gasoline prices. New peak quotations were established, however, by the Barnsdell issues and California Petroleum. Camden and Shell Transport each closed about a point lower but the recessions in other issues were held to fractions.

Stiffening of red metal prices in the foreign and local markets brought fresh buying into the copper group, American Smelting and Refining crossing 102 for the first time since 1917 for an overnight gain of more than 2 points. Net gains of 1 and 2 points also were recorded by Anaconda, Butte and Superior, Calumet and Arizona, Chino and Magma.

FLEISCHMAN RESTS

The death of Julius Fleischman brought a block of 4800 shares of Fleischman common into the market at the opening at 78 1-2, off 2 5-8 but it later rallied to 80. Brooklyn Union Gas dropped 1 3-4 and Famous Players 1 1-4, recessions in other popular issues being limited to small fractions.

Call money renewed at 3 per cent but advanced to 3 1-2 and thence to 4 in response to an increased demand for funds for financing week-end commitments. Time money and commercial paper markets were quiet with no change in rates.

Foreign exchange rates were reactionary with business in reduced volume. Demand sterling ruled around $4.78 and French francs dropped below 5.40 cents for the first time in nearly two weeks. Japanese yen stiffened in further reflection of reports that gold was being sent to stabilize exchange.

Stock Market Averages

Date	Twenty Industrials	Twenty Rails
Friday	130.97	103.65
Thursday	130.61	103.92
Week ago	132.53	102.42
Month ago	132.07	104.53
Year ago	118.61	101.58

Total sales, 1,750,800 shares.

COTTON FUTURES HIGH EARLY BUT END DOWN

[EXCLUSIVE DISPATCH]

NEW YORK, Feb. 6.—The cotton futures list reacted noticeably from early high levels today. Trading was rather quiet. After such fluctuations were irregular, but good support on the reaction was forthcoming from local interests and the trade, though final prices were at or only slightly up from the day's lows.

Spot cotton closed at 24.35, unchanged.

Closing Prices

[Furnished by A. A. Housman & Co.]

NEW YORK

	Open.	High.	Low.	Close.
March	24.38	24.54	23.91	23.98@24.01
May	24.42	24.58	24.32	24.31@24.32
July	24.67	24.82	24.59	24.59@24.60
October	24.42	24.57	24.35	24.50@24.51
December	24.42	24.61	24.32	24.38

NEW ORLEANS

	Open.	High.	Low.	Close.
March	24.36	24.54	23.92	24.01
May	24.42	24.62	24.16	24.30
July	24.64	24.77	24.49	24.54
October	24.15	24.38	23.85	24.05

Cottonseed Oil

[EXCLUSIVE DISPATCH]

NEW YORK, Feb. 6.—Cottonseed oil:

	Close.	Prev. close.
February	10.89@11.00	10.99@10.95
March	11.03@11.07	11.14@11.10
April	11.15@11.20	11.25@11.20
May	11.26@11.27	11.35@11.40
June	11.35@11.50	11.46@11.60
July	11.56@11.58	11.61@11.65
August	11.66@11.70	11.66@11.70
September	11.66@11.70	11.73@11.75

BOSTON STOCKS

[Furnished by A. A. Housman & Co., members of London exchanges, 111 West Sixth street.]

BOSTON, Feb. 6.—Closing quotations:

	Close. Bid.	Close. Ask.		Close. Bid.	Close. Ask.
Adventure	10	10	Mason Valley	2	3
Algomah	3	4	New Arcadian	27½	28
Ariz. Com.	14½	14¾	New Cornelia	33	33¼
Ariz. Silver	30	31	Old Colony	3½	4
Atl. & L.	2	3	Old Dominion	37½	38
Cal. Ranch	15½	15¾	Osceola	95	95½
Calumet	68	68½	Quincy	34	34½
Calumet & Hecla	400	410	Shannon	10	10½
Cent. Eureka	70	75	Sup. & Mich.	45	45½
E. Butte	9½	9¾	Sup. & Pitts.	5¾	6
Emerald	75½	77	Tamarack & L.	75	77
Franklin	1½	1¾	Trinity	10	10½
Hancock	1½	1¾	United Verde	60½	61
Helv. Copper	1½	1¾	Utah Apex	6½	6¾
Inspiration	68	68½	Utah Metals	60	62
Island Creek	130½	131	Utah Apex	6½	6¾
Do. pfd	25	26	Utah Metals	60	62
Isle Royale	18½	19	Victoria	2½	2¾
Kennecott	1	1¼	Wyandotte	28	30
Lake Copper	2¾	3	Wilbur	10	11
Mass. Gas.	1	1¼	Associated, (Old Cop.)	71½	72
Mayflower Old			Calumet & Arizona	87	88
Mines	1½	1¾	Calumet & Hecla	400	410
National	23	23½	Boston Elev.	71	71½

—Ex-Dividend.

BOSTON CURB

	Close. Bid.	Close. Ask.		Close. Bid.	Close. Ask.
Dubuque	70	80	S. W. Miami		
Eagle Ely	60	70	S. P. P.	71	90
Calumet	1½	2	Do. P. P.		
Child Com.	3 9-16	3¾	Iron Cap.	1½	2
Com. Copper	3¾	4	Boston Bldg.	23	25
Cross P.	40	50	Crystal, old	2	3
Eagle & B.			Alaskas	12	12½
Bell	1¾	2¼	Verde Com.	2½	3¼
Hancock	15	17	Verde Mines	27	30
Majestic	1	1	Kingston	2	2½
Okla Copper	1¾	1¾	Golden	60	65
Osceola	95	95	Mohawk	11	12
U. V. Ex.	27½	27½	New Copper	6	6½
J. Verde	12½	12½	Trinity	14	15
			First Nat.	23	25
			Silver Dyke	2	2½

CALIFORNIA DRIED FRUITS

[BY A. P. NIGHT WIRE]

NEW YORK, Feb. 6.—Raisins, apples and prunes steady; apricots and peaches firm; raisins quiet.

NEW YORK STOCK EXCHANGE

[Official quotations as reported yesterday to E. F. Hutton & Co., members of the New York Stock Exchange, 643 South Spring street]

NEW YORK, Feb. 6.—Following are closing prices, sales, high and low quotations, net change today, and high and low for 1924:

High. 1924.	Low. 1924.	Div. rate.	Stocks—	Sales.	Open.	High.	Low.	Close. Bid.	Net change.
89½	79½	6	Adams Express	300	84½	84½	84½	84	— ½
19	3	....	Advance Rumely	....	....	....	....	4	....
3¼	....	....	Do. pfd	....	....	....	....	4	....
91	87½	4	Air Reduction	100	87½	87½	87½	87½	— ½
14½	11	4	Ajax Rubber	2,600	13	13½	12¾	13¼	— ¼
11½	....	....	Alaska Juneau	....	....	....	....	1	....
87½	83	4	Allied Chemical	5,200	85½	86½	85½	86	+ ½
79½	41½	4	Allis Chalmers	7,600	79½	80½	79¼	77½	+ 1½
98	90	7	Do. pfd	....	....	....	....	98	....
17¾	7¼	....	Am. Agricultural Chemical	500	16½	18½	16½	18½	+ ½
19½	18½	....	Do. pfd	200	92	92	92	92	+ ½
40½	39½	4	American Beet Sugar	200	41	41½	41	41½	+ ½
8½	8	....	Do. pfd	....	....	....	....	83	....
27½	27½	....	American Brake Shoe & F.	....	....	....	....	28	....
146½	145½	8	American Can	34,600	146	147	145½	146½	+ 1½
118	116	7	Do. pfd	100	118	118	118	118	— ½
126½	118½	7	American Car & Foundry	2,100	124	126½	123½	126	+ 1½
123	118½	7	Do. pfd	200	122½	124	122½	124	+ ½
49½	44½	....	American Chicle	600	48	49	48	48½	— ½
92	....	....	American Cotton Oil	....	....	....	....	92	....
264	264	....	American Druggists Syndicate	200	264	264	264	264	+ 3
7	3½	....	American Drug	600	5¾	5¾	5¾	5¾	— ¼
144½	88	6	American Express	600	142	144	142	144	+ 1½
84	72	....	American Foreign Power	1,500	83½	85½	83½	84½	+ 1½
79½	77½	....	American Hide & Leather	1,400	77½	79½	77½	79½	+ 1½
28	27	....	Do. pfd	1,400	27½	28½	27½	28½	+ 1½
7	7	....	American Ice	100	8½	8½	8½	8½	+ ½
18½	18	4	American Int'l Corporation	3,300	18½	19	18½	19	+ ½
17½	17½	.4	American La France	1,000	17½	17½	17½	17½	+ ½
23½	23½	....	American Linseed	200	27½	27½	27	27	— ½
50	....	....	Do. pfd	....	....	....	....	50	....
132½	129½	9	American Locomotive	8,300	132½	132½	130	132½	+ ½
120	118½	7	Do. pfd	200	121½	121½	121½	121½	+ ½
8	7	....	American Metal	2,200	8	8	8	8	— ½
138½	138½	8	American Radiator	....	....	....	....	138½	....
138½	138½	8	American Safety Razor	1,600	138½	138½	137½	137½	+ ½
138½	138½	8	American Shipbuilding	1,600	138½	138½	137½	137½	+ ½
57½	57½	8	American Smelt. & Refg.	25,000	100½	103½	100½	103½	+ 3
98	98	....	Do. pfd	....	118	118	118	118	— ½
84	84	12	American Snuff	....	....	....	....	84	....
39½	39½	3	American Steel Foundry	2,500	47½	47½	46½	47½	+ ½
77	77	....	American Sugar Refining	2,500	82½	82½	81½	82½	— ½
118	118	7	Do. pfd	100	117½	117½	117½	117½	— ½
6	6	....	American Sumatra Tobacco	2,400	6	6	6	6	— ½
121½	121½	8	American Tel. & Tel.	2,500	121½	121½	121½	121½	— ½
135	135	8	American Tobacco	1,300	135	135	135	135	— ½
118	118	....	Do. Class B	2,800	118½	118½	118½	118½	— ½
34	34	....	American Water Works	2,800	34	34	34	34	— ½
51½	51½	....	American Woolen	2,500	52½	52½	52½	52½	— ½
99	99	7	Do. pfd	100	99½	99½	99½	99½	— ½
1	1	....	An. Writing Paper pfd	600	1	1	1	1	....
7	7	....	American Zinc	600	19½	19½	19½	19½	— ½
50	....	....	Do. pfd	....	....	....	....	50	....
26½	26½	70c	Anaconda Copper	13,600	46½	46	45½	45½	+ ½
98	98	7	Atlantic Gulf & W. I.	....	....	....	....	98	....
27½	27½	3	Associated Dry Goods	1,700	28½	28½	28½	28½	+ ½
14½	14½	1.20	Associated Oil	3,700	14½	14½	14½	14½	+ ½
83½	83½	5	Do. pfd	1,200	83½	83½	83½	83½	+ ½
5	5	....	Do. pfd ctfs. dep.	....	....	....	....	5	....
112	111	8	Atlantic Coast Line	200	111½	112	111½	112	+ ½
104½	104½	6	Atlantic Gulf & W. I.	2,600	104½	104½	104½	104½	+ ½
19½	19½	....	Atlantic Refining	400	27½	27½	27½	27½	— ½
10½	10½	....	Austin Nichols	....	....	....	....	10½	....
134½	134½	7	Baldwin Locomotive	5,400	132½	133½	131½	131½	— ½
117½	117½	8	Do. pfd	....	....	....	....	117½	....
87½	87½	4	Barnsdall Corp. A	7,600	87½	87½	87½	87½	— ½
67½	67½	....	Bethlehem Steel	4,700	67½	68½	67½	68½	+ ½
7	7	....	Do. pfd	....	....	....	....	7	....
47½	47½	....	Borden Co.	17,600	47½	47½	47½	47½	+ ½
43½	43½	....	Borroughs Adding Machine	1,600	43½	43½	43½	43½	+ ½
47½	47½	....	Brooklyn Manhattan	12,700	47½	47½	47½	47½	+ ½
75½	75½	6	Do. pfd	500	75½	75½	75½	75½	+ ½
25½	25½	....	Burns Bros. "A"	200	25½	25½	25½	25½	+ ½
17	17	....	Butte Copper & Zinc	800	17	17	17	17	+ ½
25½	25½	2	Butte & Superior	4,200	25½	25½	25½	25½	+ ½
17	17	....	Butterick	....	....	....	....	17	....
49½	49½	1	Caddo Oil & Refining	200	49½	49½	49½	49½	+ ½
18½	18½	1	California Petroleum	17,600	18½	18½	18½	18½	+ ½
7	7	....	Do. pfd	200	52	52	52	52	+ ½
8	8	....	Callahan Zinc	....	....	....	....	8	....
60	60	....	Calumet Arizona	2,700	60	60	60	60	+ ½
68	68	10	Canadian Pacific	2,100	68½	68½	68½	68½	+ ½
19½	19½	....	Carib Syndicate	2,700	19½	19½	19½	19½	+ ½
6	6	....	Cerro de Pasco	6,500	....	....	....	6	....
8	8	....	Chandler Motors	2,700	8	8	8	8	— ½
8	8	....	Chesapeake & Ohio	2,700	8	8	8	8	— ½
4	4	....	Chicago & Eastern Illinois	2,600	4	4	4	4	— ½
8	8	....	Do. pfd	....	....	....	....	8	....
4	4	....	Chicago Great Western	26,100	4	4	4	4	— ½
12	12	....	Do. pfd	22,200	12	12	12	12	— ½
4	4	....	Chicago, R. I. & St. Paul	4,600	4	4	4	4	— ½
8	8	....	Do. pfd	1,200	8	8	8	8	— ½
4	4	....	Chicago & Northwestern	1,200	73	73	73	73	— ½
8	8	....	Do. pfd	....	....	....	....	8	....
8	8	....	Chicago Peoria & St. L.	400	8	8	8	8	— ½
14	14	....	Chicago, Rock Island & P.	14,200	14	14	14	14	— ½
8	8	....	Do. 7% pfd	400	8	8	8	8	— ½
8	8	....	Do. 6% pfd	400	8	8	8	8	— ½
8	8	....	Chicago Southern A.	1,400	8	8	8	8	— ½
8	8	....	Do. B	1,400	8	8	8	8	— ½
8	8	....	Chile Copper	1,400	8	8	8	8	— ½
8	8	....	Chino Copper	1,400	8	8	8	8	— ½
8	8	....	Cities Service Co.	1,400	8	8	8	8	— ½
8	8	....	Do. pfd	....	....	....	....	8	....
8	8	....	Clinchfield Coal	1,400	8	8	8	8	— ½
8	8	....	Coca Cola	1,400	8	8	8	8	— ½
8	8	....	Colorado Fuel & Iron	1,400	8	8	8	8	— ½
8	8	....	Colorado & Southern	1,400	8	8	8	8	— ½
8	8	....	Do. 1st pfd	....	....	....	....	8	....
8	8	....	Columbia Gas	1,400	8	8	8	8	— ½
8	8	....	Commercial Solvents	1,400	8	8	8	8	— ½
8	8	....	Consolidated Cigars	1,400	8	8	8	8	— ½
8	8	....	Consolidated Gas	7,700	8	8	8	8	— ½
8	8	....	Consolidated Textile	1,400	8	8	8	8	— ½
8	8	....	Continental Can	3,300	8	8	8	8	— ½
8	8	....	Continental Motors	3,500	8	8	8	8	— ½
8	8	....	Corn Products Refining	1,400	8	8	8	8	— ½
8	8	....	Cosden & Co.	11,500	8	8	8	8	— ½
8	8	....	Crucible Steel	4,000	8	8	8	8	— ½
8	8	....	Do. pfd	1,200	8	8	8	8	— ½
8	8	....	Cuba Cane Sugar	1,400	8	8	8	8	— ½
8	8	....	Do. pfd	1,400	8	8	8	8	— ½
8	8	....	Cuban-American Sugar	4,400	8	8	8	8	— ½
8	8	....	Cuyamel	1,400	8	8	8	8	— ½
8	8	....	Daniel Boone	300	8	8	8	8	— ½
8	8	....	Davison Chemical	7,100	8	8	8	8	— ½
8	8	....	Delaware & Hudson	1,400	8	8	8	8	— ½
8	8	....	D. L. & Western	1,400	8	8	8	8	— ½
8	8	....	Devo Rico	1,400	8	8	8	8	— ½
8	8	....	Dome	9,000	8	8	8	8	— ½
8	8	....	Eastman Kodak	300	8	8	8	8	— ½
8	8	....	Elk Horn Coal	1,400	8	8	8	8	— ½
8	8	....	Endicott Johnson	2,500	8	8	8	8	— ½
8	8	....	Erie	2,400	8	8	8	8	— ½
8	8	....	Do. 1st pfd	2,400	8	8	8	8	— ½
8	8	....	Famous Players	2,600	8	8	8	8	— ½
8	8	....	Fansteel Prdcts & Smelting	1,400	8	8	8	8	— ½
8	8	....	Do. pfd	1,400	8	8	8	8	— ½
8	8	....	Fisher Body	1,400	8	8	8	8	— ½
8	8	....	Fleischmann	1,400	8	8	8	8	— ½
8	8	....	Florida Power	13,100	8	8	8	8	— ½
8	8	....	Fleischmann	22,700	8	8	8	8	— ½
8	8	....	Freeport Texas	2,200	8	8	8	8	— ½
8	8	....	General Asphalt	2,400	8	8	8	8	— ½
8	8	....	General Cigar	1,400	8	8	8	8	— ½
8	8	....	General Electric	4,700	8	8	8	8	— ½
8	8	....	General Motors	65,000	8	8	8	8	— ½
8	8	....	Do. Deb. stock ctfs.	....	....	....	....	8	....
8	8	....	Gimbel Bros.	1,400	8	8	8	8	— ½
8	8	....	Glen Alden Coal	1,400	8	8	8	8	— ½
8	8	....	Gold Dust	4,000	8	8	8	8	— ½
8	8	....	Great Western Sugar	2,500	8	8	8	8	— ½
8	8	....	Greene Cananea	1,400	8	8	8	8	— ½
8	8	....	Gulf States Steel	2,000	8	8	8	8	— ½
8	8	....	Hartman Corporation	900	8	8	8	8	— ½
8	8	....	Hayes Wheel	1,400	8	8	8	8	— ½
8	8	....	Houston Oil	2,000	8	8	8	8	— ½
8	8	....	Hudson Motors	7,000	8	8	8	8	— ½
8	8	....	Hupmobile Mining	75,000	8	8	8	8	— ½
8	8	....	Illinois Central	1,000	8	8	8	8	— ½
8	8	....	Indiana Oil	2,300	8	8	8	8	— ½
8	8	....	Interborough Rapid Transit	1,400	8	8	8	8	— ½
8	8	....	Int'l Business Machine	2,300	8	8	8	8	— ½
8	8	....	Int'l Cement	1,400	8	8	8	8	— ½
8	8	....	Int'l Combustion Engine	5,300	8	8	8	8	— ½
8	8	....	Int'l Harvester	1,400	8	8	8	8	— ½
8	8	....	Int'l Mercantile Marine	1,400	8	8	8	8	— ½
8	8	....	Do. pfd	10,700	8	8	8	8	— ½
8	8	....	International Nickel	5,400	8	8	8	8	— ½
8	8	....	International Paper	2,700	8	8	8	8	— ½
8	8	....	Int'l T. & T.	1,400	8	8	8	8	— ½
8	8	....	Int. Oil & Gas	25,000	8	8	8	8	— ½
8	8	....	Iron Products Corp.	100	8	8	8	8	— ½
8	8	....	Jewel Tea	100	8	8	8	8	— ½
8	8	....	Jones Bros. Tea	300	8	8	8	8	— ½
8	8	....	Jordan Motors	2,000	8	8	8	8	— ½
8	8	....	Kansas City Southern	4,300	8	8	8	8	— ½
8	8	....	Do. pfd	....	....	....	....	8	....
8	8	....	Kayser (J) Co.	100	8	8	8	8	— ½
8	8	....	Kelly-Springfield	1,400	8	8	8	8	— ½
8	8	....	Kennecott Copper	26,400	8	8	8	8	— ½
8	8	....	Keystone Tire	400	8	8	8	8	— ½
8	8	....	Kresge Dept. Stores	100	8	8	8	8	— ½
8	8	....	Lacledo Gas	1,000	8	8	8	8	— ½
8	8	....	Lee Rubber	1,400	8	8	8	8	— ½
8	8	....	Lehigh Valley	1,500	8	8	8	8	— ½
8	8	....	Liggett & Myers	1,400	8	8	8	8	— ½
8	8	....	Do. pfd	....	....	....	....	8	....
8	8	....	Lima Locomotive	2,500	8	8	8	8	— ½
8	8	....	Louisiana Oil	2,400	8	8	8	8	— ½
8	8	....	Lowe's Inc.	700	8	8	8	8	— ½
8	8	....	Loft Inc.	700	8	8	8	8	— ½
8	8	....	Lone Star Gas	100	8	8	8	8	— ½
8	8	....	Long Bell Lumber	2,500	8	8	8	8	— ½
8	8	....	Lorillard	2,500	8	8	8	8	— ½
8	8	....	Louisville & Nashville	100	8	8	8	8	— ½
8	8	....	Mackay Co.	....	....	....	....	8	....
8	8	....	Mack Trucks	24,500	8	8	8	8	— ½
8	8	....	Magma Copper	2,200	8	8	8	8	— ½
8	8	....	Mallinson & Co.	400	8	8	8	8	— ½
8	8	....	Manati Sugar	....	....	....	....	8	....
8	8	....	Manhattan Mod. Corp.	1,600	8	8	8	8	— ½
8	8	....	Maracaibo Oil	700	8	8	8	8	— ½
8	8	....	Market Street Railway	....	....	....	....	8	....
8	8	....	Do. 2nd pfd	....	....	....	....	8	....
8	8	....	Do. 2nd pfd	....	....	....	....	8	....
8	8	....	Do. prior pfd	....	....	....	....	8	....
8	8	....	Marland Oil	23,500	8	8	8	8	— ½
8	8	....	Martin-Parry Corp.	200	8	8	8	8	— ½
8	8	....	Maxwell Motors A	1,500	8	8	8	8	— ½
8	8	....	Maxwell Motors B	4,300	8	8	8	8	— ½
8	8	....	May Dept. Stores	4,700	8	8	8	8	— ½
8	8	....	Mexican Pet. Mines	....	....	....	....	8	....
8	8	....	Mexican Seaboard Oil	4,800	8	8	8	8	— ½
8	8	....	Middle States Oil	700	8	8	8	8	— ½
8	8	....	Do. pfd	....	....	....	....	8	....
8	8	....	Midvale Steel	....	....	....	....	8	....
8	8	....	Miss. Riv. Power	400	8	8	8	8	— ½
8	8	....	Mo. Kan. & Texas	17,700	8	8	8	8	— ½
8	8	....

BOND QUOTATIONS

Prices Steady

[BY A. P. NIGHT WIRE]

NEW YORK, Feb. 6.—Bond prices churned about considerably in today's active trading but generally maintained a firm tone. Many speculative railroad issues were bid up to new high levels in early dealings but reacted later on profit-taking.

New financing continued to absorb more of Wall street's interest than trading in listed bonds. Bankers tomorrow will depart from a long established custom of withholding offerings on Saturday and $80,000,000 of public utility bonds will be placed on the market. These include $50,000,000 Consolidated Gas Company of New York 5½ per cent debentures and $30,000,000 New York Edison Company nineteen-year first and refunding 5s. Both issues will be priced at par. Heavy advance subscriptions are understood to have assured the success of both flotations.

A rise of 2⅛ points in Poland 6s to a new 1925 high price at 77 3-4 was linked with the prospective offering of a $50,000,000 Polish loan later this month.

Following are yesterday's high, low and closing prices of bonds on the New York Stock Exchange, and the total sales of each bond. This market is over Associated Press wires, and to expedite transmission the closing is omitted when it is the same as the low, and both low and close are omitted when they are the same as the high.

UNITED STATES BONDS

(Quoted in dollars and thirty-seconds of dollars)

[illegible]

FOREIGN

[illegible]

DOMESTIC

[illegible]

MARKET AVERAGES

[EXCLUSIVE DISPATCH]

NEW YORK, Feb. 6.—Stock range, New York Times averages:

[illegible]

—Net Change—

40 issues... Day ... Month ... Year [illegible]

Total sales of bonds today were [illegible] compared with $15,500,000 previous day and $13,675,000 a year ago.

CLOSING QUOTATIONS ON BOND EXCHANGE

SAN FRANCISCO, Feb. 6.—Following are the closing quotations on the San Francisco Stock and Bond Exchange, furnished by Logan & Bryan, 630 South Spring street:

STOCKS

[illegible]

BONDS

[illegible]

STANDARD OILS

(Furnished by A. A. Housman & Co., members all leading exchanges, 512 West Sixth street.) NEW YORK, Feb. 6.—Closing quotations:

[illegible]

POULTRY PRICES ON LOCAL MARKET

[illegible]

NEW YORK CURB

Oils Depressed

[BY A. P. NIGHT WIRE]

NEW YORK, Feb. 6.—Heavy selling of the oil shares, inspired by the agitation for a Federal investigation of recent gasoline price advances, featured today's irregular curb market. Prairie Oil and Gas old stock broke 8⅝ points to 248¾ and South Penn dropped 3¼, while net losses of 1 to 3 points were recorded by Buckeye Pipe, Imperial of Canada, Prairie Pipe and Standard Oil of Nebraska. New Mexico and Arizona Land showed independent strength, crossing 11 for the first time in its history.

Following are the closing quotations on the New York Curb Market, furnished by Logan & Bryan, members of the New York Stock Exchange, 630 South Spring street:

Industrials—

[illegible]

Standard Oils—

[illegible]

Miscellaneous Oils—

[illegible]

Mines—

[illegible]

CHICAGO EXCHANGE; PRICES, RANGE, SALES

CHICAGO, Feb. 6.—Close of Chicago Stock Exchange today. Furnished by Logan & Bryan.

[illegible]

Bankers' Acceptances

Current rate of acceptances for respective periods of time as prepared by the National City Company:

[illegible]

DAILY EASTERN CITRUS MARKETS

CALIFORNIA CITRUS SHIPMENTS

SOUTHERN CALIFORNIA

	Oranges.	Lemons.
February 5	117	23
Total to date this season	5,126	1,928
Total to same date last season	4,824	1,436

CENTRAL CALIFORNIA

	Oranges.	Lemons.
February 4	6	0
Total to date this season	3,762	41
Total to same date last season	5,517	106

[EXCLUSIVE DISPATCHES.]

NEW YORK, Feb. 6.—Seven cars of navels and two cars of lemons sold. Market unchanged on oranges and lemons. Weather fair.

[illegible]

CHICAGO, Feb. 6.—Nine cars of navels and two cars of lemons sold. Navel market higher on 200s and smaller; unchanged on balance sizes. Lemon market steady.

[illegible]

BOSTON, Feb. 6.—Seven cars of navels sold. Market higher.

[illegible]

CLEVELAND, Feb. 6.—Six cars of navels and one car lemons sold. Navel market lower account quality. Lemon market higher.

[illegible]

PITTSBURG, Feb. 6.—Three cars of navels and one car lemons sold. Market steady.

[illegible]

ST. LOUIS, Feb. 6.—Two cars of navels and two cars of lemons sold. Navel market strong. Lemon market stronger medium to large sizes; easier small sizes.

[illegible]

PHILADELPHIA, Feb. 6.—One car navels and one car lemons sold. Navel market unchanged. Lemon market lower spots.

[illegible]

CINCINNATI, Feb. 6.—One car navels and two cars of lemons sold. Navel market higher. Lemon market easier and lower.

[illegible]

COMPARATIVE CITRUS SALES

CINCINNATI, Feb. 6.—1661 boxes of Florida oranges sold at $4.15 a box.

ST. LOUIS, Feb. 6.—One car Florida oranges averaged $4.05 a box.

PITTSBURG, Feb. 6.—Five cars of Florida oranges averaged $3.30 a box.

PHILADELPHIA, Feb. 6.—1727 boxes of Florida oranges sold from $2.45 to $3.85, averaging $2.90 a box; 755 boxes of Florida grapefruit sold from $1.35 to $2.70, averaging $2 a box; 1600 half boxes of Florida tangerines averaged $2.15 a half box.

CLEVELAND, Feb. 6.—Three cars of Florida oranges averaged $3.30 a box.

BOSTON, Feb. 6.—Five cars of Florida oranges averaged $3.65; three cars of Florida grapefruit averaged $3.15 a box.

CHICAGO, Feb. 6.—1649 boxes of Florida oranges sold from $3.30 to $5, averaging $4.70 a box; 2071 boxes of Florida grapefruit averaged $3.15 a box.

NEW YORK, Feb. 6.—9945 boxes of Florida oranges sold from $1.30 to $7.65, averaging $4.15 a box; 1619 half boxes of Florida tangerines averaged $2.45 a box.

NEW YORK, Feb. 6.—3990 boxes of 300s and 1463 boxes of 360s foreign lemons sold. Market firm. 300s firsts sold $3.60 to $4.15; seconds, $3.35 to $3.65; 360s firsts sold $3.25 to $4; seconds, $3.15 to $3.50. Average, $3.65 a box.

LOS ANGELES EXCHANGE

BONDS

[illegible]

Oil Stocks—

[illegible]

Industrials—

[illegible]

Public Utilities—

[illegible]

Miscellaneous—

[illegible]

Bank Stocks—

[illegible]

MINING STOCKS

Oatman District—

[illegible]

Other Districts—

[illegible]

SALES

MORNING SESSION

STOCKS

[illegible]

AFTERNOON SESSION

STOCKS

[illegible]

CLOSING QUOTATIONS AT SALT LAKE CITY

[EXCLUSIVE DISPATCH]

SALT LAKE, Feb. 6.—Closing quotations:

[illegible]

New Issue

$50,000,000

Consolidated Gas Company of New York

Twenty-Year 5½% Gold Debenture Bonds

Dated February 2, 1925 **Due February 1, 1945**

Interest payable February 1 and August 1 at The National City Bank of New York. Redeemable in whole or in part at the option of the Company at any time upon thirty days' prior notice at 106 to and including February 1, 1930; at 105 thereafter to and including February 1, 1935; at 103½ thereafter to and including February 1, 1940, and thereafter prior to maturity at 101½, plus in each case accrued interest to date of redemption.

THE NATIONAL CITY BANK OF NEW YORK, Trustee.

Application will be made to list these bonds on the New York Stock Exchange. Issuance authorized by the Public Service Commission of the State of New York.

The Consolidated Gas Company of New York was organized in 1884 and, either directly or through its constituent companies, does practically the entire gas and electric light and power business in the boroughs of Manhattan and the Bronx, in a large part of the Borough of Queens, New York City, and in Westchester county, serving a population estimated at over 4,000,000.

Dividends on the common stock of the Consolidated Gas Company of New York have been paid without interruption for forty years, the present rate being $5 a share per annum.

Bonds are offered, when, as and if issued and received by us, subject to the approval of counsel. It is expected that temporary bonds will be available for delivery on or about February 16, 1925.

Price 100 and Accrued Interest

New Issue

$30,000,000

The New York Edison Company

First Lien and Refunding Mortgage Gold Bonds, Series B, 5% Due 1944

Dated October 1, 1924 **Due October 1, 1944**

Interest payable April 1 and October 1 at The National City Bank of New York. Redeemable at the option of the Company upon sixty days notice on any interest payment date at 105 to and including October 1, 1934; at 104 thereafter to and including October 1, 1936; at 103 thereafter to and including October 1, 1939; at 102 thereafter to and including October 1, 1941 and thereafter prior to maturity at 101.

THE NATIONAL CITY BANK OF NEW YORK, Trustee

Application will be made to list these bonds on the New York Stock Exchange. Issuance authorized by the Public Service Commission of the State of New York.

The New York Edison Company, with the United Electric Light and Power Company, of which it owns all the bonds and practically all the stock, serves the entire Borough of Manhattan and the greater part of the Bronx, City of New York, a territory having a population of over 3,000,000.

Dividends on the stock of the New York Edison Company, all of which is owned by the Consolidated Gas Company of New York, have been paid without interruption for the past eighteen years, the present rate being $5 a share per annum on the 2,014,826 shares outstanding.

Bonds are offered, when, as and if issued and received by us, subject to the approval of counsel. It is expected that temporary bonds will be available for delivery on or about February 16, 1925.

Price 100 and Accrued Interest

THE NATIONAL CITY COMPANY NATIONAL CITY BANK BUILDING NEW YORK

The National City Company

National City Bank Building, New York

513 West 6th Street, Los Angeles

Telephone TRinity 7051

Offices in more than 50 cities in the United States and Canada

The above information has been furnished by the Consolidated Gas Company of New York and the New York Edison Company. We do not guarantee, but believe it to be correct.

Legal [illegible]

UNITED STA[TES] SHIPPING B[OARD]

(Through United [States Shipping] Board Emergency [Fleet] Corporation)

Invites Offers for the [Purchase of] Vessels Comprising [the Fleet] and for Lines [illegible] With Such V[essels]

[illegible]

Department [illegible] UNITED STATES BOARD EMERGENCY FLEET CORPORATION WASHINGTON D.C.

IMPROVED MARKET IS PREDICTED

Irregularities Declared by Dun's to be of Little Consequence

[BY A. P. NIGHT WIRE]

NEW YORK, Feb. 6.—Dun's tomorrow will [illegible]

[illegible]

LIVESTOCK MARKET AT VARIOUS CENTERS

[illegible]

ESTIMATED RECEIPTS

[illegible]

LOS ANGELES MARKET

CATTLE: Fairly active demand developed for today's small supply and the yards were practically cleared at the close. The better kinds of steers in the stock, of which there was a fair representation, sold readily while the lower grades were slow. Prices on steers were fully steady. [illegible]

CALVES: Today's offerings in the calf division [illegible]

HOGS: Active demand developed for today's [illegible]

SHEEP: In the general opinion of the trade [illegible]

YESTERDAY'S QUOTATIONS

[illegible]

Outside Markets

[BY A. P. NIGHT WIRE]

ST. JOSEPH (Mo.) Feb. 6.—Hogs, receipts, [illegible]

SOUTH ST. PAUL (Minn.) Feb. 6.—Cattle, [illegible]

OMAHA (Neb.) Feb. 6.—Hogs, receipts, [illegible]

PORTLAND (Or.) Feb. 6.—Cattle and calves, [illegible]

SAN FRANCISCO, Feb. 6.—Hogs, [illegible]

Legal

UNITED STATES SHIPPING BOARD

(Through United States Shipping Board Emergency Fleet Corporation)

Invites Offers for the Purchase of Vessels Comprising Its Fleet and for Lines Operated With Such Vessels

Offers are solicited for the purchase of vessels and / or vessels in connection with lines now being maintained by the Board under provisions of the Merchant Marine Act, 1920, or other lines hereafter deemed by the Board to be desirable and necessary. The lines now being maintained by the Board will continue to be maintained until taken over by the Board by American citizens, as contemplated by the Merchant Marine Act, 1920. The vessels have been appraised and are being hereby duly advertised for competitive sale.

A bidder is defined hereunder as a person or persons who shall make or submit an offer of purchase.

All offers will receive prompt attention. Negotiations may be continued with offers received before final award is considered. Bidders may submit offers for one vessel or for more than one vessel or for all vessels, and for single lines or groups of vessels in connection with one or more lines or any combination of lines; provided, that offers for vessels engaged in liner service will be considered only when such offers cover all of the vessels operated on such lines respectively.

[illegible]

Department of Ship Sales
UNITED STATES SHIPPING BOARD EMERGENCY FLEET CORPORATION
WASHINGTON, D.C.

IMPROVED MARKET IS PREDICTED

Irregularities Declared by Dun's to be of Little Consequence

[BY A. P. NIGHT WIRE]

[illegible]

LIVESTOCK MARKET AT VARIOUS CENTERS

[illegible]

LATEST PRICES ON BUTTER AND EGGS

Los Angeles Produce Exchange closing prices yesterday were:

BUTTER

Wholesale prices, 45.
Price to retailers, 48@49.

EGGS

Extras, 33.
Case count, 31.
Pullets, 27, up 1.

SAN FRANCISCO, Feb. 6.—Butter easy; unchanged. Eggs, easy; unchanged.

CHICAGO, Feb. 6.—Butter higher; creamery extras, 38¾@39; standards, 39; extra firsts, 37½@38; firsts, 35½@36; seconds, 32@34. Eggs higher; receipts 9008 cases. Firsts, 40; ordinary firsts, 36@37.

NEW YORK, Feb. 6.—Butter easy; receipts 10,600; packing stock, current make, No. 2, 24. Eggs, closing steady; receipts 21,162; fresh gathered extra firsts, 46½@47; do., firsts, 45@46; near-by hennery whites, closely selected extras, 51@52; near-by and near-by western hennery whites firsts to average extras, 47@51; near-by hennery browns, extras, 49@51; refrigerator firsts, unquoted; do., seconds, 37@38.

[illegible]

PRODUCE MARKET

[illegible]

PRODUCE MARKET IN SAN FRANCISCO

[BY A. P. NIGHT WIRE]

[illegible]

RUBBER MARKET SLOW

[EXCLUSIVE DISPATCH]

[illegible]

HARDWARE MEET SUCCESS

[EXCLUSIVE DISPATCH]

ST. LOUIS, Feb. 6.—Goods valued at $500,000 were sold here during the recent convention of the Missouri Retail Hardware Association, it has been announced by F. X. Becherer, secretary of the organization. General belief was expressed that trade conditions would continue to improve in the hardware field.

WOOL HOLDS OFF WAITING MOVEMENTS

Small Buying Indicates General Confidence in Future

[BY A. P. NIGHT WIRE]

BOSTON, Feb. 6.—The Commercial Bulletin tomorrow will say:

"Business in the wool market has been more or less suspended during the past week, awaiting the opening of goods for the heavyweight season by the American Woolen Company. There has been some selling, however, between dealers and for account of manufacturers, as well as indicating a confidence in the future on the part of those who have bought wool. [illegible]"

[illegible]

Weekly Review

[Furnished by United States Market News Service.]

[illegible]

MINING STOCKS IN SAN FRANCISCO

[illegible]

METAL MARKETS

Daily Review

[EXCLUSIVE DISPATCH]

CLEVELAND (O.) Feb. 6.—Metal Trade today says: [illegible]

New York Prices

[BY A. P. NIGHT WIRE]

NEW YORK, Feb. 6.—Copper firm; electrolytic spot and futures, 15. [illegible]

BANK NOTES, COINS

(Current buying rates, corrected daily by the foreign department of the Bank of Italy. Rates quoted per 100 units.)

[illegible]

SUGAR MARKET

Raw Sugar Futures

[Furnished by A. A. Housman & Co.]

[illegible]

Spot Prices

[BY A. P. NIGHT WIRE]

NEW YORK, Feb. 6.—Raw sugar, 4.39; refined, 6.90.

MARKET FLASHES

[BY A. P. NIGHT WIRE]

NEW YORK, Feb. 6.—Stocks steady; U. S. Cast Iron Pipe touched record top at 199.
Bonds firm; rails lead advance.
Foreign exchange lower; sterling continues to lag.
Cotton easy; predictions unsettled weather Texas.
Sugar steady; trade buying.
Coffee lower; European selling.

CHICAGO, Feb. 6.—Wheat weak; general liquidation.
Corn lower; increasing stocks.
Cattle irregular.
Hogs declined, narrow demand.

SHIPPING and Los Angeles Harbor NEWS

LINERS BRINGING MANY TOURISTS

More Than One Thousand Due Over Week-End

Finland Arrives Today With Five Hundred

White Flyer Vessel to Enter Bay City Run

One thousand and five passengers will arrive at Los Angeles harbor over the week-end on five off-shore passenger liners, from Central and South America, Hawaii and the East Coast. Heading the list is the Panama-Pacific liner Finland, due at daylight today with 505 passengers from New York and Havana.

She has among her passengers John D. "Bonesetter" Reese, famous in the world of athletics for his remarkable skill in treating arm and shoulder injuries.

The Calawaii, in the Hawaiian service of the Los Angeles Steamship Company, will also arrive early today from Honolulu, Hilo and Kahului with 150 passengers and consignments of fresh pineapples, bananas and canned products from the Islands.

Next Monday morning there will be three off-shore passenger arrivals, the Dollar liner President Garfield, coming on her fourth circumnavigation of the globe with 100 travelers and 2500 tons of cargo for Los Angeles; the Japanese steamer Anyo Maru, from Valparaiso and way ports in the triangular trans-Pacific service of the Osaka Shoshen Kaisha; and the Mexican Government liner Chiapas, from Central American and West Coast ports.

Other passengers arriving on the Finland include Roland West, film producer; Wilkie J. Browne and L. H. Powers, Eastern capitalists; while from New York are coming Mr. and Mrs. S. R. Agnew, Miss Alice Agnew, Sanford Agnew, Miss Rose Aserier, Mrs. L. S. Bainbridge, W. J. Bergen, J. J. Bird, Mrs. J. W. Brown, Miss Ruth Browning, Mrs. A. O. Crosby, Miss Irma Graham, Miss Beatrice Hall, Miss Vivian Hall, Miss Margaret Hallowell, Miss Emma L. Hall, Miss Maybelle Harris, Miss Elsie Hazard, Mr. and Mrs. Charles B. Loomis, Mr. and Mrs. F. S. Letto, Mrs. Mills Lyall, Mrs. George McCutcheon, Miss Mildred McCutcheon, Alfred Miller, Miss Margaret Petersen, Miss Louise Roberts, Mrs. W. S. Rodie, Miss Elizabeth Schneider, Mrs. Gertrude I. Skinner, Charles Smith, Miss Helen G. Smith, Mr. and Mrs. A. H. Spencer, Dr. E. H. Stevens, Edmund Stevens, Thomas Tavenor and Edwin S. Young.

Also Colonel A. G. Mills, F. H. Dougherty, and Mrs. George Lewin, of Brooklyn; Mr. and Mrs. John Conway, of Weehawken; Mrs. A. L. C. Marsh, of Plainfield, N. J.; Dr. and Mrs. W. A. Hume, and Miss Elizabeth L. Hume, of Forest Hills; Mr. and Mrs. W. L. Hays; Miss Hays and Mr. and Mrs. Clifford Wilmurt, of New Rochelle; Mr. and Mrs. F. Walter Lawrence, of Ridgewood, N. J.; Mr. and Mrs. A. L. Thompson, of Rochester; Dr. Angeline Martine, of Utica; Mr. and Mrs. Edward G. Kellner, of Buffalo; and Mr. and Mrs. W. F. Coon, James W. Fleming and William B. Murphy, of Troy.

The West and South are represented in the Finland's list by Mrs. Henry C. Barlow, Mr. and Mrs. E. S. McLean, Mr. and Mrs. George E. Marcy and Mr. and Mrs. O. L. Olesen, of Chicago; Mr. and Mrs. Joshua H. Rickman, of St. Louis; C. B. Hedges, and Mrs. I. C. McKisson, of Detroit; Frank B. Mader and Miss Marie Mader, of Saginaw; Mr. and Mrs. B. I. Billings and Mrs. H. M. McClanahan, of Omaha; Mrs. Robert Playford, of Toledo; Mr. and Mrs. George Belden, of San Francisco; Jonathan W. Bixby and Mrs. Diana Mendel of Los Angeles.

NEW FREIGHT LINE TO ENTER COAST RUN

A new freight steamship service, and the first to touch all small ports between here and San Francisco, will be inaugurated by the arrival on the 10th inst. of the steamer San Antonio of 521 tons net from the Bay City. This announcement was made yesterday by officials of the White Flyer Line, who have been appointed local agents for the Santa Cruz and Monterey Steamship Company, owners of the line. [illegible]

A continued service between Pacific Coast ports and Jacksonville, Fla., the first in existence, will be inaugurated next month by the Transmarine Corporation, it was announced by George T. Darragh, Southern California manager of the line, yesterday. [illegible]

The first shipment of early spring tomatoes from Mexico, comprising 950 boxes, arrived on the little American motorship Jeannette B. from San Jose del Cabo, the tip of Lower California, yesterday, [illegible]

The big Toyo Kisen Kaisha liner Korea Maru, due here late this month, has canceled the voyage, [illegible]

Establishment of a new bus service between Lomita, Harbor City and Wilmington is sought by the Motor Coach Company in an application filed to have been made before the State Railroad Commission. [illegible]

The American-Hawaiian steamer Mexican, Capt. A. C. Green, will sail for the Atlantic Coast at daybreak today with 15,000 measurement tons of Pacific Coast lumber, cotton and general merchandise. [illegible]

The large glass bottom boat Emperor of the Wilmington Transportation Company returned to Catalina Island yesterday, after undergoing her annual overhaul at the William Muller shipyards. Three similar boats at the island will rotate on the ways immediately.

SHIPPING

PORT INDEX

OUTER HARBOR DISTRICT

SAN PEDRO DISTRICT

WEST BASIN DISTRICT

WILMINGTON DISTRICT

TERMINAL ISLAND DISTRICT

[illegible]

CARGO ARRIVALS AT THIS PORT

FRIDAY, FEBRUARY 6

[illegible]

DUE TO ARRIVE

6 P.M. TO MIDNIGHT

[illegible]

DEPARTURES

FRIDAY, FEBRUARY 6

[illegible]

DUE TO DEPART

6 P.M. TO MIDNIGHT

[illegible]

CARGO VESSELS DUE TO ARRIVE

SATURDAY, FEBRUARY 7

[illegible]

CARGO VESSELS DUE TO DEPART

SATURDAY, FEBRUARY 7

[illegible]

PASSENGER SCHEDULE

ARRIVING

[illegible]

DEPARTING

[illegible]

VESSELS IN PORT

(See Port Index for Berth Locations.)

ACTIVE SHIPS

[illegible]

ON SCHEDULE

PLEASURE CRAFT

MOTION-PICTURE CRAFT

VESSELS LAID UP

[illegible]

TIDES FOR FEBRUARY, 1925

HIGH WATER

LOW WATER

SUN AND MOON

[illegible]

ARRIVALS AND CLEARANCES AT WORLD'S PORTS

[BY A. P. NIGHT WIRE]

[illegible]

ARRIVED

[illegible]

SAILED

[illegible]

News of Ships and Sailings at Pacific Ports

[BY A. P. NIGHT WIRE]

SAN FRANCISCO, Feb. 6.—A general move is on foot by owners of sailing vessels to recondition their tonnage in anticipation of chartering them for the lumber trade to Australia, [illegible]

[illegible]

UNITED STATES BATTLE FLEET AT LOS ANGELES HARBOR

BATTLESHIP DIVISIONS

U.S.S. CALIFORNIA (fleet flagship.)

DIVISION 3

U.S.S. ARIZONA (flagship.)
U.S.S. OKLAHOMA.

DIVISION 4

U.S.S. NEW MEXICO (flagship.)
U.S.S. IDAHO.
U.S.S. MISSISSIPPI.

DIVISION 5

U. S. FLEET BASE FORCE

U.S.S. PROCTON (flagship.)
U.S.S. RELIEF (hospital.)
U.S.S. MEDUSA (repair ship.)
U.S.S. ARCTIC (supply ship.)
U.S.S. BRANT.
U.S.S. GANNET.
U.S.S. PARTRIDGE.
U.S.S. RAMAPO.
U.S.S. PINOLA.
U.S.S. S.C.-306.
U.S.S. MOTOR TUG 98.
U.S.S. OIL BARGE 22.
U.S.S. OIL BARGE 24.
U.S.S. WATER BARGE 20.

[illegible]

RADIO REPORT

The Radio Corporation of America, in co-operation with the United States Public Health Service and the Seamen's Institute, will receive requests for medical and surgical service from ships at sea through the KSE station at Los Angeles Harbor and its KPH station at San Francisco, without cost.

[BY RADIO CORPORATION OF AMERICA]

WILMINGTON STATION

[illegible]

SAN FRANCISCO STATION

[illegible]

[BY FEDERAL TELEGRAPH.]

LOS ANGELES STATION

[illegible]

PORTLAND STATION

[illegible]

NAVAL ORDERS

[EXCLUSIVE DISPATCH]

WASHINGTON, Feb. 6.—Naval orders:

[illegible]

WHAT'S DOING TODAY

City Club luncheon meeting, clubhouse, 833 South Spring, noon. Frank F. Merriam will speak on "What is Going on at Sacramento."
Canadian Maple Leaf Club dance, Gamut Club, 1044 South Hope, evening.
Travelers' Protective Association of America meeting, Rosslyn Hotel, 8 p.m.
Canadian Tourists' Society and American Tourists' Society picnic, Exposition Park, all day.
Ohio State Society picnic, Sycamore Grove, all day.
Colorado State Society program and dance, Flower Auditorium, Eighteenth and Flower, evening.
Los Angeles Realty Board banquet, Ambassador, evening. George M. Reynolds will speak on "The Business Outlook for 1925."
Scribblers' League meeting, Columbia Building, 333 West Third, evening. A. H. MacAlpine will speak on "Adventures of the Editor's Staff."
Ace Club dancing party, Alvarado Apartments, evening.
United States Naval Reserve Officers' Association banquet, University Club, 614 South Hope, evening.
Boxing, Culver City American Legion stadium, evening. Loughran vs. Frese.
Women's University Club meeting and program, clubhouse, afternoon.
Boxing, Lyceum Athletic Club, evening.
Southwest Museum exhibit, Southwest Museum, Marmion Way and Avenue 46, afternoon.
Los Angeles Museum exhibit, Exposition Park, 10 a.m. to 4 p.m.
Free, permanent California exhibit, scenic motion pictures, State Exposition Building, Exposition Park, 10 a.m. to 5 p.m.
Illustrated lectures, scenic motion pictures, Chamber of Commerce, 10 a.m. to 12 m.
Mission Play, San Gabriel, afternoon and evening.

MOTION PICTURES:
Alhambra, Hill, between Seventh and Eighth—"Born Rich."
California, Eighth and Main—"The Thief of Bagdad."
Criterion, Grand at Seventh—"Greed."
Cameo, 516 South Broadway—"Flying Hoofs."
Forum, Pico and Norton—"The Wizard of Oz."
Grauman's Metropolitan, Sixth and Hill—"The Devil's Cargo."
Grauman's Hollywood, 6750 Hollywood Boulevard—"Romola."
Grauman's Rialto, Eighth and Broadway—"A Broadway Butterfly."
Grauman's Million Dollar, Third and Broadway—"The Golden Bed."
Loew's State, Seventh and Broadway—"Cheaper to Marry."
Miller's, Ninth and Main—"Inez From Hollywood."
Tally's Broadway, Broadway, between Eighth and Ninth—"Merton of the Movies."

STAGE:
Biltmore, Fifth and Olive—"Sancho Panza."
Egan Theater, Pico and Figueroa—"White Collars."
Morosco Theater, 744 South Broadway—"Nightie Night."
Majestic Theater, Ninth and Broadway—"Just Married."
Orange Grove, Grand and Seventh—"Harry Carroll's Pickings."
Playhouse, Ninth and Figueroa—"The Goose Hangs High."

VARIETIES:
Burbank, Sixth and Main—"Burbank Baby Dolls."
Hillstreet, Eighth and Hill—"Leviathan Orchestra."
Hippodrome, Main and Fourth—"Passion's Pathway."
Orpheum, 633 South Broadway—Jos. E. Howard Revue.
Pantages, Seventh and Hill—Helen Jerome Eddy.

Senate Passes Bill for State Aid on Highways

[BY A. P. NIGHT WIRE]

WASHINGTON, Feb. 6.—The House bill authorizing appropriations of $150,000,000 for road construction and $15,000,000 for forest road improvements in the next two fiscal years upon expenditure of like sums by States affected was passed today by the Senate.

ARGENTINE SHIPPING

BUENOS AIRES, Feb. 6.—More than 2000 overseas vessels entered the port irrespective of the traffic between Montevideo, the upriver ports and southern ports of the republic. During the last year, eighty-two steamers came in from New York, 62 of which flew the British flag, seventeen the American, two the German and one the Belgian.

BUSINESS BREVITIES
[Advertising]

Substantial Weaver roofing made in Los Angeles can be laid over old roofs of any kind. Free expert report by calling Weaver Roof Co., BRoadway 0784. Also our prompt, efficient repair department will save you possible damage and annoyance.

The Times Branch office, 621 South Spring street. Advertisements and subscriptions taken. Telephone MEtropolitan 0700.

MRS. WILHELMY SAVED BY FRIEND

Doctor Advised Operation Friend Said Try Lydia E. Pinkham's Vegetable Compound First

St. Paul, Minn.—"I was all rundown from overwork and worry, had no appetite, could not sleep at night, and looked like a corpse. I have six children (five boys and one girl) and did not get any strength after my last baby was born. I was getting worse and thinner everyday. The doctor said I had to go to the hospital, but this I could not do on account of my family. So I went to a friend of mine and told her what the doctor had told me and she said, 'Now do as I tell you. Try Lydia E. Pinkham's Vegetable Compound as I have done. It helped me.' So I started taking the Vegetable Compound and I noticed after the first few bottles that I felt considerably better. After taking 9 or 10 bottles I got over my fainting spells. Everybody who sees me now notices the great improvement in my health. I am gaining in weight and strength and am feeling fine. Eat well and sleep good nights."—Mrs. MARY WILHELMY, 309 Duke Street, St. Paul, Minnesota.

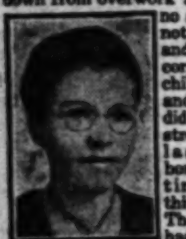

Serious operation avoided
Resinol healed stubborn sore

Elyria, Ohio, March 1:—"I feel it my duty and pleasure to thank you for the wonderful cure your Resinol salve has wrought for my husband, who suffered from an open sore on the back of his neck for four years. Several doctors said that it was a cancer and advised its removal, but it was so near the base of the brain that we feared an operation. I had found Resinol Ointment so effective for cuts, burns and similar things that I induced my husband to try that. After using only two jars of Resinol, the sore entirely healed—every trace of it has disappeared. Resinol certainly was a God-send to us!" (Signed) Mrs. E. E. Kennedy, 243 E. 8th St.

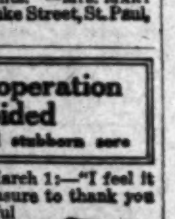

7 Facts About Poslam For Skin-Sufferers

"Poslam stops itching and burning."
"It heals raw, inflamed skin."
"It clears away pimples."
"Poslam is powerful, yet safe."
"It works quickly and surely."
"A little goes a long way."
"Poslam costs but 50c."—at all druggists.—[Advertisement.

Aspirin Gargle in Tonsilitis

Cut This Out and Save if Subject to Sore Throat

A harmless and effective gargle is to dissolve two Bayer Tablets of Aspirin in four tablespoonfuls of water, and gargle throat thoroughly. Repeat in two hours if necessary.

Be sure you use only the genuine Bayer Tablets of Aspirin, marked with the Bayer Cross, which can be had in tin boxes of twelve tablets for few cents.—[Advertisement.

The First and Original Cold and Grip Tablet

Proven Safe for more than a Quarter of a Century as an effective remedy for COLDS, GRIP, INFLUENZA and as a Preventive.

The box bears this signature

E. W. Grove

Price 30c.

"Every Woman Knows"

Myer Siegel & Co.
617-619 S. Broadway

Smart Shirts

Special at $2.95

Imported English Broadcloth Shirts in Over-Blouse and Tuck-in models. All have smart collars such as Polo, Club and High Neck. Some have finé tucked fronts. Colors are White, Blue and Tan.

Sizes 34 to 44.

Retain the Charm Of Girlhood A Clear Sweet Skin
Cuticura
Will Help You
Use Cuticura Soap Every Day

Colds
By millions ended

Hill's stops millions of colds every winter—and in 24 hours. They end headache and fever, open the bowels, tone the whole system. Use nothing less reliable. Colds and Grippe call for prompt, efficient help. Be sure you get it.

All druggists Price 30c
HILL'S CASCARA QUININE BROMIDE
Get Red Box with portrait

"SWAPS"—
of all kinds—no two alike—appear daily in
TIMES WANT ADS

—nestling against the green hillsides looking out upon "the painted valley" of San Fernando—a color picture of ever-changing hue.

Adjoining Girard's fine 18-hole golf course, [under construction]; close to site of Girard Country Club and large outdoor plunge. Full club privileges included with property ownership.

The men who stand back of this development are the same who made Walnut Park one of the outstanding successes of the Pacific Coast. The properties developed by them have *always* made money for investors.

They are proceeding at Girard on a definite schedule of development which will cost close to $1,000,000 during the present year. Every dollar of this improvement adds *just so much* to the value of every Girard homesite and business lot.

There will never be as good a time to buy as now. Convenient monthly terms.

FREE EDUCATIONAL TOUR
Come As Our Guest
Buses leave Los Angeles daily at 9:30 and 10:45 a.m. To meet popular demands we are now conducting a free Sunday tour leaving Los Angeles at 9:30 and 10:00 a.m. For reservation phone TRinity 4813 or call at branch office.

Or Drive Out—Here's How To Go:
Drive out Hollywood Boulevard to Cahuenga [near center of Hollywood Business District]. Drive up Cahuenga Pass to Ventura State Highway. Follow the boulevard to Girard, located at the intersection of Topanga Canyon Drive and Ventura State Highway, about 18 miles from Hollywood

A FEW OF OUR STOCKHOLDERS

Marco H. Hellman	Fred L. Baker	George E. Hazard	M. W. Shackelford
Robert H. Parker	Irving H. Hellman	Wm. B. Joyce	William Weisman
L. D. Sale	Joe Toplitzky	C. R. Bell	J. F. Murphy
H. Harrison	S. F. Macfarlane	James A. Talbot	A. R. Peck, Jr.

Victor Girard
COMMUNITY BUILDER
111 W. Fourth St.
Ground Floor H. W. Hellman Bldg. 4th and Spring Sts. Tel. TRinity 4811
Tract Office Corner Topanga Canyon Avenue and Ventura Blvd.—Girard

Los Angeles Branches:
518 South Hill Street
439½ South Hill Street
811 South Hill Street
6752 Hollywood Blvd.

Los Angeles Branches:
Continental Hotel, 626 South Hill
Rosslyn Hotel, 452 South Main
Lankershim Hotel, 230 West Seventh
Cecil Hotel, 640 South Main Street

Under no condition will we resell a Lot for Purchaser

San Fernando Valley is Proud of Girard—Girard is Proud to be in the Valley

THE WEATHER
[Official Report]

LOCAL OFFICE, U. S. WEATHER BUREAU, Los Angeles, Feb. 6.—[Reported by H. B. Herney, Meteorologist.] At 5 o'clock a.m. the barometer registered 30.06; at 5 p.m., 30.01. Thermometer for the corresponding hours showed 54 deg. and 56 deg. Relative humidity, 5 a.m., 94 per cent; 5 p.m., 90 per cent. Wind, 5 a.m., east, velocity 4 miles; 5 p.m., southwest, velocity 6 miles. Temperature, highest, 58 deg.; lowest, 53 deg. Rainfall for season, 3.10 inches; normal to date, 9.79 inches; last season to date, 1.79 inches. Barometer reduced to sea level.

WEATHER CONDITIONS.—Rain fell yesterday over the Pacific Slope, but no precipitation of importance occurred in other portions of the country. The greatest amount reported was 1.50 inches at San Francisco, making the total for the storm 2.18 inches. Mild temperature prevailed over the whole country yesterday morning. In Southern California cloudy weather with mild temperature prevailed Thursday. Light showers or sprinkles of rain began at a few stations yesterday morning. Mt. Wilson reported top of clouds to be about 4000 feet above sea level. Cloudy, unsettled weather was expected in this vicinity last night, followed by fair weather today. Moderate temperature will continue.

SUN, MOON AND TIDES.—Los Angeles, Feb. 7: Sun rises 6:45 a.m., sets 5:29 p.m. Moon rises 4:39 a.m., sets 5:58 a.m. Los Angeles Harbor, Feb. 7: High tides, 8:13 a.m. and 9:28 p.m.; low tides, 2:10 a.m. and 3:24 p.m.

LOCAL TEMPERATURES.—Minimum and maximum temperatures from Southern California points, reported yesterday to the Los Angeles office of the U. S. Weather Bureau, were as follows:

Stations	Max.	Min.
Bonita	66	50
Calexico	64	42
Corona	63	50
El Cajon	72	41
Escondido	74	45
Los Angeles Harbor	58	50
Mt. Wilson	58	41
Newport Harbor	56	54
Pasadena	63	51
Pomona	63	48
Porterville	71	42
Redlands	61	46
Riverside	65	45
Santa Barbara	63	52
San Bernardino	67	47
San Fernando	67	50
Santa Ana	58	54

LOCAL FORECAST

For Los Angeles and vicinity: Unsettled; probably rain.

STATE FORECAST

SAN FRANCISCO, Feb. 6.—Weather forecast: San Francisco and vicinity: Cloudy and unsettled, with mild temperature and moderate southerly winds.

Northern California: Cloudy and unsettled; probably rain in extreme north portion; mild temperature; moderate southerly winds.

Sacramento, Santa Clara and San Joaquin valleys: Cloudy and unsettled, with mild temperature and light southerly winds.

Southern California: Probably rain; light west winds.

ARIZONA FORECAST

PHOENIX (Ariz.) Feb. 6.—Forecast for Arizona: Showers and somewhat cooler Saturday; Sunday unsettled.

COLORADO RIVER

YUMA (Ariz.) Feb. 6.—[Exclusive Dispatch from the U. S. Reclamation Service.] Gauge height Colorado River, 16.6 feet.

TEMPERATURES

Stations—Conditions, 5 p.m.	Tempera-tures Max.	Min.	Precip. 5 a.m. to 5 p.m.
Abilene—Cloudy	[illegible]	[illegible]	[illegible]
Boise—Cloudy	[illegible]	[illegible]	[illegible]
Boston—Clear	[illegible]	[illegible]	[illegible]
Buffalo—Clear	[illegible]	[illegible]	[illegible]
Chicago—Clear	[illegible]	[illegible]	[illegible]
Denver—Partly cloudy	[illegible]	[illegible]	[illegible]
Des Moines—Clear	[illegible]	[illegible]	[illegible]
Dodge City—Partly cloudy	[illegible]	[illegible]	[illegible]
El Paso	[illegible]	[illegible]	[illegible]
Eureka—Cloudy	[illegible]	[illegible]	[illegible]
Flagstaff—Clear	[illegible]	[illegible]	[illegible]
Fresno—Clear	[illegible]	[illegible]	[illegible]
Galveston—Clear	[illegible]	[illegible]	[illegible]
Grand Junction	[illegible]	[illegible]	[illegible]
Havre—Clear	[illegible]	[illegible]	[illegible]
Helena—Clear	[illegible]	[illegible]	[illegible]
Huron—Partly cloudy	[illegible]	[illegible]	[illegible]
Independence	[illegible]	[illegible]	[illegible]
Kamloops—Partly cloudy	[illegible]	[illegible]	[illegible]
Kansas City—Clear	[illegible]	[illegible]	[illegible]
Knoxville—Clear	[illegible]	[illegible]	[illegible]
Lander	[illegible]	[illegible]	[illegible]
Los Angeles—Raining	[illegible]	[illegible]	[illegible]
Memphis—Clear	[illegible]	[illegible]	[illegible]
Modena—Cloudy	[illegible]	[illegible]	[illegible]
Needles—Cloudy	[illegible]	[illegible]	[illegible]
New Orleans—Cloudy	[illegible]	[illegible]	[illegible]
New York—Clear	[illegible]	[illegible]	[illegible]
North Head—Partly cloudy	[illegible]	[illegible]	[illegible]
Oklahoma—Clear	[illegible]	[illegible]	[illegible]
Omaha	[illegible]	[illegible]	[illegible]
Phoenix—Partly cloudy	[illegible]	[illegible]	[illegible]
Pittsburgh—Clear	[illegible]	[illegible]	[illegible]
Portland, Or.—Cloudy	[illegible]	[illegible]	[illegible]
Rapid City—Cloudy	[illegible]	[illegible]	[illegible]
Red Bluff—Partly cloudy	[illegible]	[illegible]	[illegible]
Roseburg—Cloudy	[illegible]	[illegible]	[illegible]
Roswell—Partly cloudy	[illegible]	[illegible]	[illegible]
St. Louis—Clear	[illegible]	[illegible]	[illegible]
Minneapolis and St. Paul—Clear	[illegible]	[illegible]	[illegible]
Sacramento—Partly cloudy	[illegible]	[illegible]	[illegible]
Salt Lake City—Cloudy	[illegible]	[illegible]	[illegible]
San Diego—Raining	[illegible]	[illegible]	[illegible]
San Luis Obispo—Cloudy	[illegible]	[illegible]	[illegible]
Santa Fe	[illegible]	[illegible]	[illegible]
Seattle—Raining	[illegible]	[illegible]	[illegible]
Spokane—Cloudy	[illegible]	[illegible]	[illegible]
Tampa—Cloudy	[illegible]	[illegible]	[illegible]
Tonopah—Clear	[illegible]	[illegible]	[illegible]
Tucson—Partly cloudy	[illegible]	[illegible]	[illegible]
Washington—Clear	[illegible]	[illegible]	[illegible]
Winnemucca—Cloudy	[illegible]	[illegible]	[illegible]
Winnipeg—Cloudy	[illegible]	[illegible]	[illegible]
Yuma—Clear	[illegible]	[illegible]	[illegible]

VITAL RECORD

MARRIAGE LICENSES

The following marriage licenses were issued yesterday. Name and age given.

ACKERMAN—LE CUYER. Edward C. Ackerman, 29; Marguerite A. Le Cuyer, 27.
ADAMS—ANDERSON. Walter G. Adams, 21; Marie Anderson, 19.
BECK—QUIGG. Harold R. Beck, 24; Miriam Quigg, 22.
BERGERE—BERRY. Thaddeus Bergere, 28; Ruby Berry, 23.
BRUNSON—MARCHBANK. Vivian A. Brunson, 18; Nova M. Marchbank, 20.
BURTON—MATHERS. William A. Burton, 22; Ada Mathers, 24.
CARVER—HENDERSON. Charles E. Carver, 54; Effie B. Henderson, 50.
CASPARY—LINDSAY. Howard Caspary, 42; Olga F. Lindsay, 33.
CEUANE—DUARTE. Raymond Ceuane, 21; Estella Duarte, 17.
CHEDEL—SENFTEN. Marc Chedel, 30; Susanna Senften, 20.
CLARK—KREITZER. George T. Clark, 26; Clara J. Kreitzer, 19.
CRERAR—KILBY. Allan P. Crerar, 40; Florence M. Kilby, 45.
FAIRCHILD—SWALLOW. Marvel Fairchild, 22; Helen Swallow, 21.
FOLTZ—WOOD. Hart E. Foltz, 21; Blanche Wood, 20.
GARD—MOLINE. Clifford B. Gard, 24; Estella A. Moline, 23.
GARNER—KINBALL. Sylvester H. Garner, Jr., 21; Lois M. Kinball, 21.
HOLMES—NIEHOFF. Frank J. Holmes, 28; Virginia H. Niehoff, 23.
ISAACS—VISEL. Harry H. Isaacs, 28; Rae M. Visel, 22.
KAHLER—SWANSON. John Kahler, 24; Alice E. Swanson, 20.
KIDDER—KAPLAN. Harry L. Kidder, 23; Mae L. Kaplan, 18.
LELEND—WAIGHT. Roy L. Lelend, 24; Vivian E. Waight, 18.
McAVOY—McCANN. Thomas J. McAvoy, 40; Mary E. McCann, 35.
McCABE—McKIBBIN. Harold A. McCabe, 40; Evelyn McKibbin, 24.
McMURRIN—BALL. Gilbert L. McMurrin, 25; Juanita J. Ball, 18.
MILLER—JOHNSON. Fred Miller, 32; Carrie L. Johnson, 32.
MULLEN—ADAMS. Edward O. Mullen, 21; Ruth Adams, 22.
NEWMAN—WEAVER. William J. Newman, 22; Claire Weaver, 22.
PEREZ—HERNANDEZ. Rafael Perez, 22; Severina Hernandez, 19.
REEVES—SMITH. Roloff W. Reeves, 26; Catherine Smith, 23.

Teeth as Low as $5. Best Set $7

Best set, none better, no matter how much you pay, including your choice of base plate material, (metal excepted). (Guaranteed 10 years). $7

MY EXTREMELY LOW PRICES

Teeth as low as	$5.00
Best set of teeth (either set)	$7.00
Gold Crowns (22 karat)	$4.00
Bridge Work (22 karat)	$4.00
Porcelain Crowns	$4.00
Gold Fillings	$1.00 up
Gold Inlays	$1.00 up
Synthetic Porcelain	$1.00 up
Silver Fillings	50c up
Cement Fillings	50c up
Teeth Treated	50c
Nerve Removed (Painless)	50c
Teeth Extracted (Painless)	50c

No charge for painless extraction and cleaning when other work is contracted for.

Old gold is valuable. I pay cash or allow you full value for it on dental work.

NOT A DENTAL PARLOR. A PRIVATE high-class, up-to-date SANITARY dental office with sterilized instruments, and gentlemanly operators, whom you will not be ashamed to recommend to your friends.

X-Ray Service Free With Other Dental Work

Dr. Fairfield EXAMINATIONS FREE
Entire Third Floor 536 So. Broadway
Next to Arcade Building. TUcker 5236
Hours: 8:30 to 6; Sun., 9 to 12.

MARRIAGE LICENSES

The following marriage licenses were issued yesterday. Name and age given.

SAUCIER—COLE. Joseph R. Saucier, 21; Verlta Cole, 19.
SERPA—JOAQUIN. Antonio R. Serpa, 30; Maria M. Joaquin, 18.
SIDES—HARMONE. John E. Sides, 23; Clara E. Harmone, 21.
SMITH—SHAVER. Emmett M. Smith, 23; Nilah C. Shaver, 20.
SPUEHLER—FAIRCHILD. Charles A. Spuehler, 21; Harriett E. Fairchild, 18.
STEPHENSON—GEE. Guy W. Stephenson, 23; Bernardine A. Gee, 18.
STEPHENSON—STARR. John M. Stephenson, 29; Harriette R. Starr, 24.
THOMPSON—HOFFMAN. Robert Thompson, 22; Bertha E. Hoffman, 19.
TODD—GAPPE. George Todd, 26; Signa Gappe, 22.
TORRES—HERNANDEZ. Florencio M. Torres, 30; Reynalea Hernandez, 33.
WALTERS—RODGERS. Julius Walters, 21; Alice L. Rodgers, 20.
WENDELL—CARROLL. Ralph Wendell, 21; Norma M. Carroll, 21.
WEIR—MAYHUGH. William F. Weir, 26; Olive A. Mayhugh, 24.

BIRTHS

Names, sex, place and date of birth.

BREWER. Mr. and Mrs. William. Daughter. California Lutheran Hospital. January 26.
DEAN. Mr. and Mrs. Charles. Boy. 3243 Delaware street. February 3.
DEVINE. Mr. and Mrs. Charles. Daughter. St. Vincent's Hospital. February 1.
DIXON. Mr. and Mrs. William. Daughter. California Lutheran Hospital. January 4.
GIFFORD. Mr. and Mrs. Fred. Daughter. French Hospital. February 2.
KEECH. Mr. and Mrs. Dana. Daughter. 1186 North Hoover street. February 3.
KIRBY. Mr. and Mrs. Darrell. Boy. California Lutheran Hospital. January 2.
LETTS. Mr. and Mrs. Charles. Daughter. French Hospital. February 1.
MAILHEAN. Mr. and Mrs. Arthur. Boy. Lincoln Hospital. February 2.
McKEE. Mr. and Mrs. Bert. Boy. Lincoln Hospital. February 1.
NAIR. Mr. and Mrs. Earl. Boy. 720 West Eighty-fifth street. February 4.
REESE. Mr. and Mrs. Harold. Daughter. French Hospital. February 5.
REESE. Mr. and Mrs. Joseph. Boy. 3310 Moneta avenue. January 19.
ROESCH. Mr. and Mrs. Clarence. Boy. California Lutheran Hospital. January 31.
ROSE. Mr. and Mrs. Charles. Daughter. French Hospital. February 2.
SCHREIBER. Mr. and Mrs. Joseph. Daughter. St. Vincent's Hospital. January 31.
SCOTT. Mr. and Mrs. Walter. Daughter. Lincoln Hospital. February 3.
SNYDER. Mr. and Mrs. Charles. Daughter. Good Samaritan Hospital. February 3.
THRANE. Mr. and Mrs. Ralph. Daughter. 675 West Sixty-first street. February 1.
WALSH. Mr. and Mrs. Joseph. Boy. 2953 Cimarron street. January 26.
WILSON. Mr. and Mrs. Harry. Daughter. 2106 Lake Shore avenue. February 1.

DIVORCE SUITS FILED

BAILEY. Evelyn against William C.
BAST. Etta against Le Roy.
BAWDEN. Laura B. against Almon C.
BLACKWOOD. Mattie B. against Lee H.
BERDEAUX. Virginia against Jess C.
COHEN. Harry against Bess.
DAVIS. Marjorie C. against Claude V.
DUNN. Marie against Percy.
FULLER. Ruby P. against Clifford J.
GIBSON. Mattie M. against Benjamin F.
HAWKINS. Edward F. against Mary E.
HERD. Iva Lee against Aaron.
KIST. Evelyn against John.
MARCUS. Laura against Lafayette.
McGINNIS. Alice Gertrude against Richard Lewis.
MILLER. Blanche M. against William F.
MOORE. Archie C. against Rhoda.
MOWREY. Anna B. against Clella C.
NORGREN. Iona D. against Carl H.
PITTMAN. William Alfred against Margaret Olds.
ROBLES. Ignacio against Mercedes.
SCHWINGER. Elizabeth against Christ.
SHORT. Margaret E. against Charles B.
SILVA. Ysabel against Herman.
STEWART. W. M. against E. L.
STORFER. Ida G. against George R.
THOMAS. Freda against John.
TRYAK. Johanna against Anton.
WALKER. Elva against Ernest C.
WALKER. Winnifred E. against John T.

DIVORCE DECREES GRANTED

BARNES. Louila H. from George H.
BURBAGE. Velma I. from William D.
CANTARINE. Lola from John.
KRONAGE. Clara Louise from Edwin Augustus.
MERRICK. Dorothy H. from J. Welling.
OVERMIRE. Helen from Clarence Paul.
PHILLIPS. Lucy R. from Andrew J.

NATURALIZATION PETITIONS

Mrs. Mary Beatrice Van Maanen, 523 North Westlake avenue; England.
Valentini Bark, Manhattan Beach; France.
Andrea Johanne Helseland Nielsen, 947 White Knoll Drive; Denmark.
Charles Alfred Jackson, 5813 South Gramercy Place; Canada.
Alfred Johannes Friedrich Kuhn, 469 East Forty-sixth street; Germany.
Mrs. Anna Cappelle, San Pedro; Canada.
William Cappelle, 1124 South Palos Verdes; Canada.
Cyril Oscar McGeein, Huntington Park; Canada.
James Ross Sloane, Inglewood; Canada.
Wayne Freeman Trusel, Long Beach; Canada.
Hurieh George Ruether, 726 North McCadden Place; Germany.
Harvey James Kirby, San Pedro; Canada.

OFFICIAL DEATH LIST

Name and place of death—	Age.	Date.
ALGER, Addie. Los Angeles	63	Feb. 4
BACON, Charles. Los Angeles	39	Feb. 4
BRENON, Chandos. Los Angeles	47	Feb. 4
BRIDGES, Gertrude. Los Angeles	63	Feb. 4
CRAM, Edward. Los Angeles	71	Feb. 4
DEVINE, Annie. Los Angeles	79	Feb. 4
FORBES, George. Los Angeles	67	Feb. 3
GRAY, Odile. Los Angeles	57	Feb. 4
HENNELLY, James. Los Angeles	55	Feb. 5
JONES, Eva. Los Angeles	33	Feb. 3
LAGE, Amanda. Los Angeles	79	Feb. 5
MATHURIN, Mary. Los Angeles	84	Feb. 5
MAXFIELD, Nancy. Los Angeles	82	Feb. 5
McCLELLAN, Annie. Los Angeles	65	Feb. 4
McDONALD, Elijah. Los Angeles	86	Feb. 4
RIME, Henry. Los Angeles	70	Feb. 4
SHAW, Jesse. Los Angeles	52	Feb. 3
UNDERWOOD, Henry. Los Angeles	73	Feb. 3

DEATHS

With Funeral Announcements.

ALMADA. February 5, at 1271 Third avenue, Albino Almada, aged 84 years, beloved husband of Fermina C. Almada, loving father of Romulo and Fermina D. Almada of Los Angeles, Mrs. Adelaide Parrada, Mrs. Matilda R. De Moreno, Febrerio and Albino V. Almada of Ceuriti, Sonora, Mex.; Anselmo Almada of Phoenix, Ariz.
Remains at The White Company, 664 West Washington street.

ANDERSON. At 2417 East Fifty-fifth street, Elmer Anderson, aged 41 years.
Services today, 2 p.m., at E. R. McCormick's funeral chapel, 4100 Central avenue. Interment, Inglewood Park Cemetery.

BEACH. David Beach, aged 43 years, beloved brother of G. F. and R. I. Rider of Los Angeles and Mrs. Fannie Curtis of Fayville, S. C.
Funeral services today at 3 p.m. from the funeral parlors of W. A. Brown, 1235 South Flower street.

BEACH. Funeral services for Kate Beach will be held today (Saturday) at 2 p.m. from the Little Church of the Flowers, Forest Lawn Cemetery. Pierce Brothers, directors.

BENTLEY. February 6, in this city, George Bentley.
Masonic funeral services today (Saturday) at 10 a.m. from Pierce Brothers' chapel, 720 West Washington street.

BRIDGES. Services for Gertrude D. Bridges, late of 5600 Monte Vista street, will be held today at 2 p.m. from the Ruppe Mortuary, 842 South Figueroa street.

BURGHEIM. Mrs. Bertha Burgheim, late of 2799 West Jefferson street, loving mother of Mrs. J. Goshen, Hugo, Rudolf and Erwin Burgheim of Cincinnati, and Mrs. Frank Shaner of Los Angeles.
Remains in care of the Ruppe Mortuary, 842 South Figueroa street. Notice of funeral later.

CASEY. At Pasadena, Mrs. Sarah Casey, widow of the late Frederick Dent Casey of Philadelphia, passed away at a local hospital, February 6. She is survived by two sisters, Mrs. John Semple of Pittsburg, Pa., and Mrs. Martin Zahn of Pasadena, and one brother, A. T. Shinn of Philadelphia.
Funeral will be held at 10 a.m. today at the chapel of C. F. Lamb & Son. Interment, Philadelphia, Pa. (Philadelphia papers please copy.)

DE HAVEN. Joseph C. De Haven.
Remains at the parlors of Mark A. Pierce Co., 935 West Washington street.

DENTON. At 2344 Altman, B. F. Denton.
Funeral services at Cresse's, today, 11 a.m.

EISERMAN. Augusta Eiserman, aged 75 years.
Services Saturday at 10 a.m. from the parlors of L. F. Utter, 4254 Moneta avenue.

FARMER. Frank Henry Farmer, aged 66 years, husband of Nellie Farmer and father of Mrs. Louise A. Greenleaf of Santa Monica, Mrs. E. D. Hembell of Sutley, Cal.; B. C. Farmer of Altambra, V. C. Farmer and B. F. Farmer of Santa Monica.
Services Saturday, February 7, at 10 a.m., at the parlors of Todd & Leslie, Santa Monica.

FRANKLIN. Florence E. Franklin.
Remains in care of George B. Remington's Funeral Home, 1133 South Flower street.

GAYLORD. February 5, Minor D., aged 65 years, at the family residence, 1782 West Twenty-fourth street, loving husband of Mrs. Sophia S. Gaylord, loving father of Viola, Clifford C. and Oscar F. Gaylord of Los Angeles, Mrs. W. W. Scott and George Leroy Gaylord of El Paso, Tex.
Services will be held today at 2 p.m. from the chapel of Edwards Brothers (formerly Edwards, Gamash & Heath.) 934 West Sixteenth street. Interment, Forest Lawn Cemetery.

GERRITY. February 5, Joseph Patrick, aged 23 years, at his late residence, 516 Bonnie Beach avenue.
Remains will be forwarded to San Francisco for services and interment, from the chapel of Edwards Brothers, 934 West Sixteenth street.

GOLDMAN. Mitchell L. Goldman, beloved father of Mrs. Ernest Weil of Kansas City; Mrs. Moss Harris, Miss Lillian Goldman of Los Angeles, Paul Goldman of Richmond, Cal., and Mrs. Sidney Tedesch of New Haven, Ct.
Services will be held Sunday, February 8, at 1:30 p.m., from the Les Pierce Chapel, 935 West Washington street. Interment, Home of Peace Cemetery. Mark A. Pierce Co., directors.

GRANTHAM. February 6, at 221½ West Thirty-seventh street, Frances E. Grantham, beloved mother of Mrs. Pearl Sims.
Remains at Pierce Brothers, 720 West Washington street. Notice of funeral later.

DEATHS (continued)

With Funeral Announcements.

GROSS. Martha Gross, ... of August H. Gross. Services today ... of L. F. Utter ...
HENNELLY. January ... of Celia J. Hennelly ... Elmer, James ... Hennelly of St. Louis ... Funeral today at ... Cunningham & O'Connor ... the Church of the ... terment, Calvary Cemetery.
IDLEMAN. Rev. L. M. ... Trinity Church ... Funeral services ... Los Angeles Cathedral ...
INGERSOLL. Richard ... Mrs. Harold Ingersoll ... and Pliny. Funeral services will be ... from the funeral chapel ... 915 West Washington ...
JOHNSON. In this city ... Funeral services of ...
JONSON. At Pasadena ... North Marengo ... home after a brief ... is survived by ... two daughters ... McCarty of Hollywood. Funeral will be held ... the chapel of C. F. Lamb & Son ...
KNIGHT. In Glendale ... Ester Sarah Knight ... nette Knight. Funeral services will be held ... ruary 7, 10:30 a.m. ... funeral parlors ... ment, Cleveland, O.
LAMPTON. February 6 ... Remains at the ... Notice of funeral later.
MARTIN. The funeral of the ... Pansy Mae, aged ... aged 9 years, will be ... Autos will form ... Mizpagel Mortuary ... at 1:15 p.m.; thence to ... where services will be ... & Mizpagel, directors ...
MILLER. February 6 ... East One Hundred ... of Julia Miller. Remains at ...
PENDEXTER. Frederick J. ... Remains at chapel ...
PHILLIS. In this city ... Remains at chapel ... Funeral notice later.
RHYNE. February 4, at ... garet E. Rhyne. Remains at ... Ingles street. Notice of funeral later.
SCHWIETERT. February 5 ... mother of Harold ... Boulevard and Mrs. ... ville, Iowa. Funeral at ... avenue, Saturday, 1:30 p.m.
SCOTT. At Long Beach ... wife of Walter Scott. Funeral services at ...
SIMMONS. Of Chicago ... Henry F. Simmons ... D. Simmons and father of ... 307 South Gramercy Place. Funeral from the chapel of ... corner Twelfth and Hope ... ruary 8, at 2 o'clock p.m.
SMITH. February 6, Albert ... Remains at the ... Notice of funeral later.
SMITH. At 1115 West Fifty- ... Nancy Smith, aged 84 years ... J. C. Smith of this city ... of Redlands, Mrs. ... had, N. M., and ... Ohio. Funeral services Sunday ... a.m., from the funeral ... 1350 South Flower street.
SULLIVAN. In this city ... 66 years. Remains at ... Co. (formerly E. R. ...) 1226 South Grand.
TONNER. February 6, Mrs. ... ner, aged 53 years ... Tonner of 2359 West ... city. Funeral services today at ... Little Church of the Flowers ... Cemetery. W. A. Brown ...
VOIGHTLANDER. At ... bruce J. Voightlander. Remains at Cresse's ... Rosedale Cemetery ...
WILSON. Harry Osborn ... avenue. Funeral services Saturday ... o'clock from the ... South Flower street.
WOOD. Minnie Belle Wood ... beta avenue, Eagle Rock ... son, Ariz. Funeral services today at ... Rock funeral chapel ... Cemetery.
WURTZ. February 4, 1925 ... at 218 North Gramercy Place. Notice of funeral later ... directors.

LODGE NOTICE

Trestle Board ... America, Post No. ... at 8 o'clock ... G. W. CURRAN ...

FUNERAL DIRECTORS
RUPPE MORTUARY
W. H. SUTCH, 842 S. Figueroa ... MAIN 2569
E. CLAIR OVERHOLTZER
E. E. OVERHOLTZER ... TRinity 8979
GEORGE K. WILLETT ... 771 WEST WASHINGTON STREET ... 5020 WHITTIER BOULEVARD ...
ROBINSON & ADAIR, FORMERLY BOOTH & ... AT. 5400-5409
E. C. Koop, 1814 W. ...
Robt. Sharp & Son ...
Garrett Bros. 1071— ...

CEMETERIES
FOREST LAWN MEMORIAL PARK "The Cemetery Beautiful" ... Cemetery, Mausoleum, Crematory ... Glendale Ave. & San Fernando ...
"BEAUTIFUL HOLLYWOOD" Cemetery ... Permanent Memorial Park ...
INGLEWOOD PARK CEMETERY, COLUMBARIUM ...
VALHALLA MEMORIAL AND MAUSOLEUM PARKS ... "THE MODERN CEMETERY FOREVER BEAUTIFUL" Hollywood Way and Valhalla Drive ...
OAKWOOD CEMETERY "IN THE FOOTHILLS" OVERLOOKING SAN FERNANDO ... YOU WILL FIND ALL THAT IS ... Permanency ...
ROSEDALE CEMETERY Crematory Vault Columbarium 1831 West Washington ...

FLORISTS
GEO. J. HALL & CO. 123 East Fifth st. ... Flowers for all occasions ...
J. GUICHOT, 4094 S. Figueroa ... AX. 7219. Flowers, all occasions ...

XLIV.

ARREST MADE IN MARTIN DEATHS

...chman Questioned by Deputy Sheriffs

...Been Seen Talking to Girls, Officers Say

...ested Once Before on Similar Charges

...C. Stone, father of Jack Hoxie, ...picture star, and employed ... night watchman for the West ... patrol, was arrested last ... and, after undergoing a se... questioning by deputy sheriffs ... his knowledge of the dis... ...rance and murder of the two Martin sisters, was locked up ... County Jail. ... was admitted by Deputy Sheriffs ...Stensland and Modie, who took ... into custody, that Stone's ... came after he had been ...owed for the past two months ...apt. Gillis, connected with the ... department, and on information furnished by citizens of the ... Airy district. ... man taken into custody has ... arrested before on charges in... a young girl. On October ...1924, Stone was taken into cus... on complaint of mistreatment ... 13-year-old girl. The child ... Dep. Dist.-Atty. Clark at the ... that the man had taken her ... automobile ride to the beach ... that when he attempted to ... her she escaped from the ... reported to her parents.

DENIES CHARGE

...der questions last night, how... Stone maintained his inno... not only of the former ... but also of any connection ... the Martin case. It de... however, that Stone's au...bile had been searched previ... and suspicious clews, the ... assert, revealed. Also, they ...red, the suspect showed a ... reluctance to talk about and ... of knowledge of the girls' ...

... is 55 years of age. He ... formerly from Lund, Utah, ... the officers, where he mar... the mother of Hoxie, from ... he was later separated. He ...lived in Los Angeles a num... of years and at the time of ... arrest occupied bachelor quar... at 3407 Ridgley Drive.

VICIOUS ATTACK

... vicious attack, similar to the ... which killed Pansy May ... Nina Belle Martin was made ... a 3-year-old girl in Belve... Gardens yesterday. ... attack was reported to the ...'s office shortly after one ... had been questioned at the ... where the brutally assaulted ... of the Martin girls were ...

... attack was reported by Vic... McGillen, who stated that his ...ter Ruth had been seriously ... during the attack. His de... of the child's condition ... clothing indicated to the in...gators that the same fiend who ... the Martin girls might have ... the assault upon the daugh... McGillen.

LOOKING FOR BODIES

... first suspect in the Martin ... was taken into custody in the ... and desolate field in the ...win Hills at the spot where the ... were found last Wednesday ..., after the tots had been mys...ously missing from their home ... August 23, 1924. ... youth gave his age as 16 ... and, when questioned for his ... for being there—in a down... of rain, afoot and at a time ... no other person dared to ... through the mud to the ...ated place—he replied: "I'm looking for the bodies."

ACTS SUSPICIOUSLY

... youth was seen acting sus...ly by Undersheriff Biscailuz ... Deputy Sheriffs Stensland and ... as they were returning from ... inquest over the Martin girls' ... at Hyde Park. They turned ... the field and overtook the ...ect, who started to run when ...

(Continued on Page 2, Column 2)

...IND YEAR'S W...

...n Fernando Valley We... City's Needs; Sixteen...

That there is sufficient water ... ...voir under the San Fernando Va... ...s for water in Los Angeles for ... Aqueduct supply, was disclosed ...nouncement that the municipal w... ...ed the first half of a well-drill... ...he fact that Los Angeles pos... within its city limits at the ... time a reserve supply of ... amply extensive to meet all ...estic requirements for one year ...tively eliminates any possibil... of a domestic water shortage ... the next year, it was point... out by officials of the water bu...

Extending over an area of some ... square miles under the fertile ... in the north central portion ... San Fernando Valley is a fine ... formation many hundred ... in depth and filled with water, ... was stated by Chief Engineer ...holland yesterday in explaining ... existence of the great under... ...ound reservoir.

The amount of water now in ...rage in the subterranean reser... is sufficient to provide a con... flow amounting to 129,000,... gallons a day for one year, it ... stated. In view of the fact ... during 1924 the people of ... Angeles were consuming on ... average 121,500,000 gallons of ... daily, this reserve supply is ... to be sufficient to meet the ...'s domestic water needs for a ... year without regard to the ... volume of water delivered by ... Aqueduct.

GRAVEL STORES WATER

Since the completion of the ...educt there has been about one ... acre feet of Aqueduct wa... poured over the cultivated ... in the San Fernando Valley ... irrigation purposes, Mr. Mul...

One Dies, Thi... Are Overco... in Hotel Bla...

[BY A. P. NIGHT WIRE]

PITTSBURG, Feb. 6.— ... ployee met death and ... men were overcome ... fighting a fire ... explosion in a ... William Penn Hotel ... fire did damage ...

QUARANTINE BAN ...
[EXCLUSIVE ...]

PHOENIX, Feb. 6.— ... tine against live and ... try importations ... ed by the Arizona ... except from districts ... be infected with ... These districts ... extreme East.

Southern California Interests. Editorials---News---Business---Society---The Drama.

The Los Angeles Times

VOL. XLIV. SATURDAY MORNING, FEBRUARY 7, 1925.—PART II. 16 PAGES POPULATION [By the Federal Census—(1920)— 576,673 By the City Directory—(1924)—1,140,161

ARREST MADE IN MARTIN DEATHS

Witness Questioned by Deputy Sheriffs

Man Seen Talking to Girls, Officers Say

Arrested Once Before on Similar Charges

SAYS BADGE BANDIT WAS CLEVER ACTOR

Mrs. Maude O'Hara Dunlap

MARRIAGE OF DUNLAP ANNULLED

Wife Tells Judge Outlaw Led Her into Wedlock by Misrepresentation

Harry Dunlap, notorious gunman who, some months ago, began a two-century term in the penitentiary for his various offenses, was disclosed yesterday by his wife, Maude O'Hara Dunlap, as an actor of no small ability.

She appeared in Judge Gates's department of the Superior Court for annulment of her marriage to the "badge bandit." At the time of her marriage to Dunlap at Newport, Ky., in 1918, she said, he posed as a solid, well-to-do business man with a thriving business. He carried off the part of a business man so well, she said, that not a doubt was left in her mind.

Some time after her marriage, however, she discovered that he had served a term in prison for forgery and that instead of being an upright and honest business man he was in reality a forger and first-rate confidence man.

The hearing was concluded with an excerpt read from the testimony taken during Dunlap's trial here on charges of robbery and in which he had replied in answer to a query as to his occupation that he was "a forger and confidence man."

Judge Gates thereupon annulled the marriage.

BAND CONCERT AT PARK

A public concert will be given by Roberts's Golden State Band at 2 p.m. tomorrow at Hollenbeck Park under the auspices of the City Park Commission. Frank A. Prouty, trombone soloist, will render several solo numbers, accompanied by the band. Popular numbers will be given by Prentice Ball and Robert Lutz, instrumentalists of the band.

REPORTS BURGLARY

Mrs. N. R. Miles of 2910 Leeward avenue reported yesterday the loss of $1500 in clothing taken by a pass-key burglar. The thief entered, she said, yesterday morning while she was away from home.

GAIN IN REALTY TOTALS SHOWN

Astonishing Increase Made in Value of Transactions

Last Year's Volume is in Excess of "Peak" Period

Figures Direct Refutation of Asserted "Slump"

Total real estate transactions during 1924 in Los Angeles show the astounding increase in value over the volume of 1923, the so-called peak year, of $181,000,000 despite the fact that but 45,527 new lots in 650 subdivisions were placed on the market in 1924, compared with 56,501 lots in 714 tracts in 1923.

The sales dealt in during 1924 was about 53 per cent of that dealt in during 1923. The total valuation of the 1924 transactions was $545,000,000, compared with the total valuation of the peak year of 1923 of $787,000,000 and of $527,000,000 in 1922 and $495,000,000 in 1921.

The figures compiled by the research and service department of the Security Trust and Savings Bank and made public yesterday by J. R. Douglas, assistant vice-president and research manager, are a direct refutation. It was pointed out, of propaganda appearing in eastern papers to the effect that Los Angeles has suffered a slump in real estate values.

Practically the same situation applies to Southern California as a whole for in 1924 the volume of the ten southernmost counties of the State was $1,310,000,000, compared with $864,000,000 in 1923, with $658,000,000 in 1922 and with $619,000,000 in 1921.

In the past three years a grand total of 144,589 new lots has been placed on the market within and just outside the city limits of Los Angeles, and on the assumption of five occupants to the lot, a generally accepted proportion, some 722,945 new inhabitants could have been accommodated.

The figures were taken from a count of the subdivision maps filed with the County Recorder, made by Dudley Hayes, assistant to Mr. Douglas. They also show that the subdivision activity in 1924 was about 81 per cent of the 1923 activity.

REALTY MEN MEET TODAY AT BANQUET

Annual Dinner of Board is Expected to Set Record in Attendance

The sixth annual banquet of the Los Angeles Realty Board will be held this evening at the Ambassador Hotel. Reservations late yesterday afternoon were close upon the 700 mark indicating the largest attendance at a realty board function in the history of the organization.

George M. Reynolds, chairman of the board of directors of the Continental and Commercial National Bank of Chicago and of the Continental and Commercial Trust Company of the same city, will be the principal speaker. He will address the realty men on "The Business Outlook for 1925."

W. L. Brent, retiring president of the Realty Board, will review the accomplishments and the growth and development of the organization during the past year, while President-elect C. C. C. Tatum will outline the program for the coming twelve months.

One of the annual banquet features is the presentation of the Realty Board service watch, given each year to the citizen, who in the opinion of a committee of representative men, has been of the greatest service to the city during the preceding year. The timepiece has been awarded for the past four banquets, its recipients having been H. M. Halderman, Harry Chandler, William May Garland and W. A. Clark.

Robert Baker, chairman of the banquet committee, announced last night that the watch committee had selected its man but his identity was not revealed. The presentation will be made by Harry Culver, first vice-president of the Realty Board.

Entertainment features, Mr. Baker said, will include a number of selections by well-known vocalists including Mme. Leontine de Ahna, prima donna contralto of Berlin and New York, Henry Z. Losano, tenor, and the Uplifters' Quartet.

Youth is Jailed on Charge Made by Young Woman

Upon a serious charge made by a young woman of Compton, Morris R. Beavers, 19 years of age, of Watts, was lodged in the County Jail last night after he had been stopped in flight by shots fired by W. A. Payne, a Watts police officer.

According to Deputy Sheriffs Sweeney and Allen, Beavers, recently discharged from the army, has been delivering bottled water the past few days. In the course of his rounds Thursday, it is asserted, he attacked Mrs. Alice Carrigan, 19 years of age, of 313 North Culver street, Compton.

Beavers was found at the Seven Grain Mill at Watts and started to run when Officer Payne entered but halted when Payne fired.

Beavers told the deputies, they say, he took a drink of liquor Thursday and remembered nothing that happened afterward.

RHODE ISLAND MEETING

Vaudeville, a business session and a dance will make up the program for the meeting of the Rhode Island State Society Tuesday at 8:15 p.m. at Moose Hall, 437 South Hill street.

Leaders of Cult Under Investigation

The "Magic Circle"

Standing in top picture, King Gale of the Four Winds; Mrs. Stewart, a disciple; Queen Nellie; King Arthur of the Four Horsemen. Seated—Miss Stewart; May Otis, prophetess; Ruth Angeline Wieland. Below—Miss Wieland in Egyptian dance costume.

CHILDREN IN PERIL FROM DOG POISON

Sierra Madre Canyon Folk Terrified as Death Bait is Scattered About

Enough poison to kill all the residents of Sierra Madre Canyon has been found in the last two days, scattered in back yards, front yards and along the lower canyon trail, it became known last night.

Four dogs and one pet cat, all of them companions and playmates of children, were seized with convulsions on the morning after the poison had been placed. One dog and the cat died. Antidotes saved the others.

In the past month, Sierra Madre has suffered from a plague of dog poisoning. More than twenty cases have been reported. In one, bait had been tossed to a tethered dog owned by a deputy sheriff.

The symptoms always have been those of strychnine, but hitherto the poison never has been found because all of it seems to have been eaten. This last distribution, however, was lavish. Small lengths of sausage, split open and heavily salted with pulverized crystals of strychnine, were found in abundance by horrified mothers within a relatively short distance from a central point. The sausage might have been picked up by small children almost as readily as by their four-footed companions.

Examination indicated that the sausages had been bought probably within twenty-four hours before they were found and the Sheriff's office last night was seeking to establish a recent purchase by a person under suspicion. The poisoner seems to have been careful to buy strychnine at a distance, where its registered sale would be more difficult to trace.

BROTHER SEEKS BROTHER

Aid of The Times was requested yesterday in learning the whereabouts of N. C. Skoudes, formerly of 408 West Twelfth street, Los Angeles. Efforts of relatives in Kalamazoo, Mich., to communicate with him have been without success. Relatives state that his brother, Paul Skoudes, of the Olympia Candy Manufacturing Company of Kalamazoo is critically ill and wishes to communicate with his brother.

CIVIL SERVICE TESTS

Two examinations, one for a stenographer and the other for a typist-clerk, are to be conducted by the County Civil Service Commission on the 28th inst. Those successful in the tests will be placed on the eligible list of the commission for future appointment to these positions. Application blanks and further information may be obtained at the commission's offices, Room 1007, Hall of Records.

Scenarist and Husband Off on Tour of World

Dorothy Farnum, one of Hollywood's best-known scenarists, and Maurice Barber, her husband, general manager of the Cinema Finance Company, will leave Los Angeles tomorrow on the California Limited for a trip around the world. They have taken passage on the Mauretania, sailing from New York the 17th inst.

Mr. Barber will make an intensive study of film-producing conditions abroad, while his wife will do a script for a producing concern during her European sojourn.

AIR LINE TO MEXICO CITY CONSIDERED

Owner of Plane May Make Preliminary Flight Soon; Two Hops Required

The possibility of establishing a commercial airplane line between Los Angeles and Mexico City is being considered, it was revealed yesterday.

Thornton Kinney, owner of the Cloudster, one of the original Douglas planes, announced that he has the matter under consideration and that a preliminary flight to the Mexican capitol may be undertaken shortly. The proposition of making the flight below the border was suggested to him, Mr. Kinney said, by Baron Von Schuking, who is interested in large colonization projects in Mexico, according to Mr. Kinney.

"While our plans have not taken definite form as yet," said Mr. Kinney, "I shall take the matter up immediately with Donald Douglas, builder of the Cloudster and the world flight planes. So far as I know, nobody has made a flight from Los Angeles to Mexico City direct. It is very likely that we can make it in the Cloudster very comfortably in two hops. There is no doubt but that our preliminary trip may lead to the establishment of commercial service between here and the Mexican capitol.

"We are interested in showing the Mexican authorities what the Douglas plane is capable of doing. We also want to develop Latin-America as a whole in the airplane line."

Some definite announcement on the proposed flight south may be expected within the next two weeks, Mr. Kinney said.

START WORK ELEVATING TERMINAL

Building Will be Used Until New Station and Tunnels Are Built

Work of elevating the Pacific Electric Terminal Building at 431 South Hill street, in order to make way for foundation and underground construction work of the new $4,000,000 subway terminal building, was started yesterday.

Erected in 1894, the present terminal station, formerly the old Masonic Building, has been in service for a number of years and will be raised and preserve as a temporary station, while construction work upon both the new station and the $3,500,000 Hollywood, Glendale and San Fernando tunnel is being completed, officials said yesterday.

When completed, the tunnel will serve to divert considerable surface traffic from Hill street and all western cars will use the new tunnel, which will extend from the Terminal station, through to First street and Glendale Boulevard. More than one mile in distance, will be saved and passengers for Hollywood and other western points will benefit accordingly, it was stated. In addition to a subway station to care for tunnel traffic, the new subway terminal will have additional waiting rooms and ticket office facilities for the use of patrons using other lines of the electric company, it was said.

ANGEL GABRIEL GIRLS QUIZZED

Prosecutor Opens Inquiry Into Cult Publication

Leaders Claim Heavenly One Dictated Message

Eternal Life and Mine Full of Nuggets Promised

"Yes, and the Angel Gabriel used to come into the room where May and I were and after he dictated a while on the 'Sixth Seal' and the 'Seventh Trumpet' and how we were to gain eternal life and a mine full of nuggets and jewels near Bakersfield, he'd croon the tunes of Cleopatra and I'd dance for him and he made me custodian of all the Egyptian dances."

Pretty Ruth Angeline Wieland, her beautiful dark eyes overshadowed by a weird film which told of a mentally darkened life, and May Otis, her elder sister and proctor, sat in a "magic circle" of their disciples of their cult of the Divine Order of the Royal Arms of the Great Eleven in their home at Wilshire Boulevard and Manhattan avenue not so many weeks ago and prattled for hours such balderdash as this.

Yesterday the two were under investigation by the City Prosecutor's office as a result of their efforts to publicize and sell their published versions of their hallucinations. They had seized upon the psychological moment when the attention of thousands had been attracted to the purported "end of the world" to take a page advertisement in a local newspaper—paid for by themselves and their few disciples—apostrophizing their visions and their pamphlets, which, they said, were to herald the birth of eternal life on earth.

PRODUCED FILM

May Otis, Walter J. Blackburn and his wife, and Ruth Angeline Wieland, formerly lived in Seattle. At one time Mrs. Otis undertook to float a feature-film company there; one film, in fact, being produced, with Ruth as star. The concern, however, was soon in financial difficulties.

The two women left Seattle and came to Los Angeles to pursue their film career—with May as director—here.

But fame and fortune didn't come that easily. And the two women were much to themselves, occupying a tiny room while Ruth sought headlines as an oriental dancer and Mrs. Otis plunged into introspection. And then—one night—came the Angel Gabriel!

It was last August when the attention of Times investigators was directed to the women and their activities. They paid a visit to them. They sat in "magic circles"—and one of the investigators was later given a "commission" in purple and gold appointing her "Queen of the Holy Engraving" and presumptive occupant of one of ten imaginative marble temples which were to be later erected on Olive Hill in Hollywood.

They found Ruth Wieland and Mrs. Otis and the Blackburns ensconced in a comfortably furnished ten-room house at Wilshire and Manhattan. There were, in addition, a negro couple, a Mrs. Stewart and her 15-year-old daughter, a young man who answered to the name of "King Gale of the Four Winds," another man who was "King Arthur of the Four Horsemen" and his wife, "Queen Nellie."

And the two women—Ruth and May—with much secrecy and in stealthy, whispered voices, told this story:

For many years during May's life, a spiritual dove and a mental voice followed her wherever she went. Ruth had heard strange singing voices and poetry.

One morning, Ruth heard a great voice call her; this voice sounded above all the noise of the city.

Three days after Ruth had heard the voice, May heard the same voice. Three days after this "a great and powerful angel" appeared at 355 South Grand avenue, and gave his name as Gabriel.

And the Angel Gabriel told them that of all those on earth he had chosen them as the "two witnesses" which The Book of Revelations mentions will some time come to earth to forecast eternal doom.

LIVED WITH ANGEL

For three years following he lived with them and had dictated thousands upon thousands of words to be incorporated into two books, "The Seventh Trumpet of Saint Gabriel," and "The Sixth Seal."

The angel had then given to Ruth all of the ancient dance music of Egypt. This, when played for Times investigators by King Gale of the Four Winds, sounded strangely like an ancient carnival tune. The dances of Cleopatra and Salome had also been confided; Miss Wieland was later to portray them to the world.

They had been taken to a spot outside of Bakersfield, where just

(Continued on Page 2, Column 4)

The Lancer

by Harry Carr

ON PRINCIPLE, I am opposed to horrible, cruel and unusual punishments.

In the case of this murder-trial heroine, the flapper, Mrs. Southern, I would, however, make an exception.

Upon her should be visited this torture; that for a couple of days she shouldn't be allowed to have her name in the papers. After the second day, she would beg to have the sentence commuted to something mild and merciful — like being boiled in oil; being drawn and quartered; or broken on the wheel.

OH, THE CAT

This was catty, but it was funny.

At the Wampas ball, a number of young lady stars came out and were presented. Then came a little snip in pink tartan skirts. She was about 4 years of age. The master of ceremonies introduced her as "Baby Betty."

"Who's Baby Betty?" growled a voice behind me.

To which his flapper companion answered: "I dunno; but I guess she's the next Mrs. Charlie Chaplin."

RESTLESS PEOPLE

The moral of this dreadful Kentucky cave tragedy seems to be: "Keep out of 'em."

There are a kind of people who are never content unless they are climbing up mountains or diving into holes in the ground.

As though it mattered . . .

The most tedious people in the world are these restless grown-up children, lacking mental resources, who have to "do things;" who have to find amusement sitting around at tables endlessly shuffling fifty-two little pasteboard playing cards or rattling mah jongg ivories.

If they are outdoors, they have to be doing useless, senseless things.

Sitting in quiet contemplation—watching the world go by—is the only really entertaining thing there is to do; but that it is a never-ending drama. And about the only uninteresting players in this drama are human beings. They're a poor lot.

A FOREIGNER SEES US

I have never known anybody who got such a thrill and a "kick" out of America as this brilliant young Russian, Dmitry Buchowitsky, the motion-picture director. He has just come back from New York.

"The more you study America," he said, "the more you are impressed by this fact: That a certain youthful trustfulness and faith permeates every breath that America breathes.

"These weary self-sufficient gentlemen who come over from Europe with monocles and a philosophy of sophistication could read their answer in the bill boards.

"The credit system of America—this dollar-down-and-a-dollar-a-week furniture tells the whole story.

"America believes in everything and trusts everything. It believes that it is sure to get rich out of real estate; it believes in Coolidge; it believes that all women are either pure heroines or designing vamps. It believes in the infallibility of Babe Ruth and the village banker.

"Those gentlemen who are trying to pour Zola and the gloom of Dostoevski into the veins of America are trying to make charcoal marks on the waves of the ocean."

A TIMID QUESTION

If the estimable and prophetic Mrs. Rowen believed the world was coming to an end, anyhow, why did she hide from the threats of violently inclined persons?

OFFERS PARK TO GLENDALE

Leslie C. Brand Tenders City Picturesque Tract of 800 Acres in Verdugo Range

Eight hundred acres of Verdugo Range mountains and canyons in the magnificent Miradero estate of Leslie C. Brand, Los Angeles and Glendale capitalist, have been offered free to the city of Glendale for park purposes by Mr. Brand, it was learned last night.

The picturesque tract lies immediately north of Glendale and behind the palatial Miradero castle and grounds in which Mr. Brand lives in the panoramic hills which overlook much of the San Fernando Valley and are situated at the foot of the range. It is immediately east of and adjoins Sunset Canyon Country Club. The property is worth an immense sum and would provide a magnificent scenic and recreational park for Glendale.

Mr. Brand offered the property recently to the Glendale City Council, which has taken the tender under consideration. Actual transfer of a deed awaits only formal acceptance on the part of the city, it was learned.

Once Mr. Brand owned all of what is now the north and west parts of Glendale. Some years ago he laid out those parts and they were sold as city lots and quickly were built upon in the growth which made Glendale known far and wide as "the fastest growing city in America." He built the Pacific Electric Railway line from Los Angeles into Glendale and otherwise did much to develop the city. Its principal street is known as Brand Boulevard in honor of his beneficences and his part in its growth.

He was responsible for originating the telephone system in Glendale, started the Miradero Water Company, which later became the Glendale municipal water works, and laid out along the railway in the middle of the city the boulevard which is the city's main thoroughfare.

An aviation field was laid out by Mr. Brand in his estate north of the city and he operated several airplanes there for furtherance of the aviation industry. Recently he gave one of his finest planes to Capt. Smith of the "round-the-world Army flyers.

Some months ago Mr. Brand was stricken with an illness while at his home at Mono Lake and now is confined to his home.

Bits of News From Today's Want Ads

$600 equity in lot offered for automobile.

Party wants to buy fifty-horsepower natural-gas engine. Must be standard make and in good condition.

Four rooms of furniture offered for sale with bungalow and garage for rent.

Competent stenographer wanted by local finance house.

WOMAN'S WRATH AWES COUNCIL

Tells City Fathers What She Thinks of Them for Assessment for Ornamental Lamp Post and Succeeds in Having Action on Lighting Delayed

Oh, but wasn't Mrs. Gowdy mad!

She charged into the City Council chamber yesterday under full steam, did Mrs. R. W. Gowdy of 2146½ Marathon street, and she stood up before the Councilmen and told them just what she thought of them for proposing to send her a bill for $600 as an assessment for an ornamental lamp post in front of her property on Alvarado street between Temple street and Glendale Boulevard.

"The idea!" said Mrs. Gowdy. "The idea! My paying an assessment of $600 for one ornamental lighting post in front of my property! The lamp post is not worth it. It was not worth that even for bibulous citizens to lean against before the country went dry."

Councilmen Wheeler and Criswell tried to explain to Mrs. Gowdy, but they might as well have tried to stop Niagara Falls.

"We don't need lights on the street," said Mrs. Gowdy. "There are so many vacant lots there filled with rubbish that the less they are lighted up the better."

The Councilmen were so cowed by Mrs. Gowdy that they postponed action on approving of the lighting of the street for four weeks."

COLORADO RALLY TONIGHT

The Colorado State Society invites all from that State to the reunion in the Flower-street Auditorium, 1730 South Flower street, this evening.

ND YEAR'S WATER SUPPLY

n Fernando Valley Wells Disclose Reserve for City's Needs; Sixteen Holes to Be Sunk

That there is sufficient water available in a giant subterranean basin under the San Fernando Valley to meet all domestic requirements for water in Los Angeles for an entire year without regard to [illegible] supply, was disclosed yesterday in connection with an announcement that the municipal water bureau has practically completed the first half of a well-drilling program in the valley.

It is [illegible] that Los Angeles possesses within its city limits at the present time a reserve supply of water sufficiently extensive to meet all domestic requirements for one year without [illegible] any possibility of overdrawing by deputy sheriffs [illegible] his knowledge of the discovery and murder of the two Martin sisters, was locked up in the County Jail.

He was admitted by Deputy Sheriffs Holland and Modlin, who took him into custody, that Stone's movements after he had been missing for the past two months [illegible] connected with the Martin girls' disappearance, and on information furnished by citizens of the [illegible] city district.

He was taken into custody has been questioned before on charges involving a young girl. On October [illegible], Stone was taken into custody on a charge of mistreatment of a nine-year-old girl. The child [illegible], Dot-Ally Clark at the time the man had taken her in an automobile ride to the beach [illegible] that when he attempted to [illegible] her she escaped from the car and reported to her parents.

HOMES CHARGE

[illegible] last night, however, Stone maintained his innocence [illegible] guilt of the former charge and of any connection with the Martin case. It developed, however, that Stone's automobile had been searched previously for suspicious clews, the search, revealed. Also, they said, the suspect showed a reluctance to talk about and [illegible] knowledge of the girls'

[illegible] 11 years of age. He is formerly from Lund, Utah, [illegible] officers, where he married a [illegible] mother of Hunle, from whom he was later separated. He came to Los Angeles a number of years and at the time of his arrest occupied bachelor quarters at 1007 Ridgley Drive.

HEART ATTACK

[illegible] attack, similar to the one which killed Fanny May Martin was made by Belle Martin was made by a 9-year-old girl in Belvedere [illegible] yesterday.

The child was reported to the police, who stated that his condition had been seriously affected during the ordeal. His dejection at the child's condition [illegible] indicated to the [illegible] opinion that the same fiend who murdered the Martin girls might have [illegible] upon the daughter of Bolles.

HUNTING FOR BODIES

[illegible] for suspect in the Martin case was taken into custody in the [illegible] and deputies field in the [illegible] hills at the spot where the bodies were found last Wednesday [illegible] the two had been [illegible] missing from their home [illegible] 31, 1924.

[illegible] his age as 16 [illegible], when questioned for his [illegible] being there—in a downpour of rain, about and at a time [illegible] other person dared to [illegible] through the mud to the [illegible] he replied:

"I'm looking for the bodies."

ARE SUSPICIOUSLY

[illegible] youth was seen acting suspiciously by Undersheriff Biscailuz [illegible] Sheriffs Stensland and [illegible] they were returning from [illegible] over the Martin girls' [illegible] in Rose Park. They turned [illegible] and overtook the [illegible], who started to run when

(Continued on Page 2, Column 2)

STORES WATER

[illegible] the completion of the [illegible] there has been about one [illegible] foot of Aqueduct water [illegible] in the San Fernando Valley [illegible] cultivated [illegible] purposes, Mr. Mulholland stated. This tremendous volume of water, after certain portions were taken up by growing crops and still other portions lost in evaporation, has seeped into the ground and accumulated in the gravel beds that have served as a subterranean reservoir. Quantities of this water have eventually found their way by subterranean streams into the Los Angeles River where the water was picked up one more in filtration galleries and used as a part of the domestic water supply, it was pointed out.

After making generous allowance for the quantities of water that have escaped through various channels, Mr. Mulholland a number of months ago estimated that there was 155,000 acre feet or more than 47,000,000,000 gallons of water now in storage in the San Fernando Valley gravel beds.

With the view of making this water resource available as a reserve water supply for the people of Los Angeles, Mr. Mulholland set about to have a number of wells bored to tap the underground reservoir.

TO DRILL SIXTEEN WELLS

Mulholland's program called for the sinking of sixteen wells along Vanowan avenue extending east and west of Lankershim boulevard. Today it was reported that eight wells have been drilled and seven have already been put on produc-

(Continued on Page 2, Column 2)

One Dies, Thirty Are Overcome in Hotel Blaze

[illegible] PITTSBURG, Feb. 6.—[illegible] employes met death and thirty [illegible] men were overcome by fumes while fighting a fire resulting from an explosion in a basement of the William Penn Hotel tonight. The fire did damage estimated at [illegible]

QUARANTINE RAN RAMPANT

[illegible] PHOENIX, Feb. 6.—All [illegible] time against live and dressed poultry importation has been [illegible] ed by the Arizona State authorities except from districts known to be infected with poultry diseases. These districts wholly are in the extreme East.

COMPOSER IS KHJ HOSTESS

Frances Ralston Heads Trio in Pleasing Program

Zither Club Welcomed After Long Absence

"Times" Studio Film Today at Metropolitan

BY CLAIRE FORBES CRANE

It was such a nice gray day yesterday, and the rain pattered gently down on the glass roof of the studio, making all of the warmth and lovely music inside doubly beautiful by contrast. Last evening we had a change from the usual genial host who presides over our programs, and Radioland was introduced to a charming hostess who did the honors to perfection. This was Frances Marion Ralston, formerly head of the harmony department of the Zoellner Conservatory of Los Angeles. Miss Ralston has had a long and splendid career, being professor of harmony, composition and piano at Wellesley College, Massachusetts, and Rockford College, Illinois. Her list of works is a long one and her compositions have been performed by Mrs. H. H. A. Beach, the Zoellner Quartet, the Lyric Club and the Pasadena Choral Club.

Miss Ralston brought us a trio composed of Mary Tyner Novis, 'cellist, and Marion Vaughan Ellis, violinist, and herself as pianist. They were assisted by Edward Novis, baritone. The trio played with enthusiasm and sincerity and their numbers brought them well-deserved applause.

INSTRUCTIVE TALKS

During the course of the evening we had several interesting talks. At 7:30 o'clock Miss Gladys DeWitt, through the courtesy of the Santa Fe Railroad, gave her installment in the delightful series on "The Romance of the Santa Fe Trail." At 7:45 o'clock Capt. John T. Riley spoke on the mysteries of the income tax, and at 9 o'clock Lurline Lyons told us about the longest tunnel in the world, which is the proud achievement of California. It is called the Florence Lake Tunnel and the story of its building was as fascinating as any romance.

After Miss Ralston's delightful program our dear Piggly Wiggly Girls reigned for a half-hour. These girls are true favorites of KHJ and they must never forget, even though we do not always have room to say it, that we have the utmost admiration for their work. No other semiclassical trio quite takes their place.

The Tyrolean Zither Club had not paid us a visit for quite a while and were given a royal welcome last evening. They filled the air with renewed vitality—happy songs and thoughts of crisp mountain air filled with the scent of pines.

CHARLIE HELPS OUT

Our noon-time orchestra failed to appear and the Prince of Jazz with his Grand Vizier, Bill Hatch, breezed in and helped us out with some snappy songs. Long live Prince Charlie.

Helen Broadwell, soprano, gave a group of exquisite Russian songs. Miss Broadwell's voice is not very large, but of lovely quality, and her interpretative instinct makes of each number a creation.

The Pacific States Electric Company, who presented the matinee program, used as artists the Immanuel Male Quartet and Saxophone Club, Grace Currey, harpist, and Les Roscoe, jazz pianist.

The children's hour opened with Prof. Walter Sylvester Hertzog, with his talk on American history. The studio was filled with gifted youngsters and we are only sorry that we cannot give each one the individual notice they deserved. We had Catherine Cotter, 4-year-old reader; Richard Headrick, screen juvenile; David Durand, 4-year-old screen juvenile; Dollie Wright, 7-year-old reader; Bessie Wiest, pianist; Rosalie Tuso, child soprano, accompanied by her father on his mandolin, and Anthony Davica, guitar.

KHJ FILM TOMORROW

Tomorrow Grauman's Metropolitan Theater will run a Pathe Review which should pack the house with the family who love KHJ. The Pathe News will present for the first time intimate views of KHJ, Uncle John and the favorite artists of the station in action. Show your appreciation of the interest which the Pathe News has taken in radio by not failing to go and see them. The following is a list of theaters which will run motion pictures of our station:

Grauman's Metropolitan, Los Angeles—Week starting the 8th inst.

Plaza Theater, San Diego—Week starting the 7th inst.

California Theater, Santa Barbara—Four days, starting the 8th inst.

Raymond Theater, Pasadena—Seven days, starting the 8th inst.

Dome Theater, Ocean Park—Four days, starting the 9th inst.

Strand Theater, Phoenix—Three days, starting the 8th inst.

Pantages Theater, San Diego—Seven days, starting the 9th inst.

Carmel Theater, Crescent Heights—Two days, starting the 12th inst.

Glendale Theater, Glendale—Two days, starting the 11th inst.

Majestic Theater, Mesa, Ariz.—Two days, starting the 12th inst.

Huntington Theater, Huntington Park—One day, the 14th inst.

Operahouse, Tempe, Ariz.—One day, the 14th inst.

TODAY'S PROGRAM

10 a.m. to 12 m.—Broadcasting class.

12:30 p.m. to 1:15 p.m.—Hi Moulton and his orchestra. Ethel Gottlieb, mezzo-soprano.

2:30 p.m.—Charlie Wellman and his Saturday Afternoon Frolic, through the courtesy of the Pacific States Electric Company. The Victorians.

6 to 6:30 p.m.—Art Hickman's concert orchestra, playing in the Biltmore, under the direction of Edward Fitzpatrick.

6:45 to 7:45 p.m.—Children's hour program, presenting Prof. Walter Sylvester Hertzog in his story of American history. Helene Pirie, screen juvenile; Joyce Coad, 5-year-old reader, in original stories; David Durand, 4-year-old screen juvenile; Leon Ramon, 7-year-old reader; J. C. Welch, 4-year-old reader and singer; Padio Welch, 2-year-old singer, and Dorothy Warren, 14, saxophone, pupil of Kathryne Thompson.

7:45 to 8 p.m.—Capt. John T. Riley, on the subject of the income tax.

8 to 10:30 p.m. — Program through the courtesy of Silverwood's, arranged by J. Howard Johnson, presenting the Philharmonic Quintet, Jules Lepske, director and first violin; Morris Stoloff, second violin; Franz Luescher, 'cello; Ernest Huber, double bass, and Morris Wolfson; Leotta Lepske, mezzo-soprano; Henri De Busscher, oboe; Claire Forbes Crane, concert pianiste, and Joseph Diskay, Hungarian tenor.

10:30 to 11:30 p.m.—Art Hickman's dance orchestra, under the leadership of Earl Burtnett, playing in the Biltmore.

11:30 p.m. to 2 a.m.—Through the courtesy of the Kellogg Sales Company, the Lost Angels will put on a "pep" program, including The Majestic Six, composed of the following men: Guy Biddick, piano; Gordon Smith, trumpet; Charlie Weis, banjo; Bob Cota, drums; Bill Smith, saxophone and clarinet, and A. W. Mace, saxophone, trombone and manager of the orchestra.

Week-End Concert Sponsored by Silverwood's

HI MOULTON AND HIS ORCHESTRA

CHARLIE WELLMAN AND HIS FROLIC

JOSEPH DISKAY, HUNGARIAN TENOR

JULES LEPSKE, VIOLINIST AND LEADER OF QUINTET

MAURICE STOLOFF, VIOLINIST

MORRIS WOLFSON, PIANIST

LEOTTA LEPSKE, DRAMATIC SOPRANO

ETHEL GOTTLIEB, MEZZO SOPRANO

JOYCE COAD, SCREEN JUVENILE

HELENE PIRIE, SCREEN JUVENILE

HENRI DE BUSSCHER, OBOE

Program Arranged by J. Howard Johnson

WATER SUPPLY FOR YEAR FOUND

(Continued from First Page)

tion. Each of the wells has an average daily production of 3,250,000 gallons.

Quantities of water being produced by the wells already completed prove conclusively, it is stated, that Mr. Mulholland's original estimate of the extent of the subterranean reservoir was safely conservative.

Water developed by the large battery of San Fernando Valley wells is carried to the Hollywood reservoir through nine miles of 34-inch mains.

As outlined by Mr. Mulholland, it is the plan of the municipal water bureau to drill a total of about sixteen wells or enough to insure a daily production of approximately seventy-five second feet. These wells will not be placed on production as a regular source of water supply, however, but will be held as a reserve source of supply.

ARREST MADE IN MARTIN DEATHS

(Continued from First Page)

he saw the officers. He had been prodding around in the underbrush, within a few feet of where the bodies had been found, as if he was eagerly searching for something.

The suspect explained that he had walked for three miles from his home through the rain and that the only thing that brought him there was his eagerness to "find the bodies."

The condition in which the two small bodies were found has convinced the investigators that the fiendish crime was committed by someone with a depraved mind, and a degenerate of some sort. The youthful suspect answered such a description. In his pockets were found huge wads of junk, and he admitted that though he should be in high school he was yet in a grade school class comprised of very small children. The youth, large for his age and having the appearance of a man ten years his senior, wept like a baby at the scene and begged permission to return to his "mamma." Because of his intimate knowledge of the crime and descriptive knowledge of the two slain girls which most normal persons would not think of, he was taken to his home by Deputy Sheriffs Stensland and Modie and Detective Gillis. His name is being withheld pending a further investigation of his habits and activities.

While every effort was being made by Sheriff Traeger's forces and police detectives from Central and University stations for some tangible solution to the crime, the attack upon the McGillen girl was reported from Belvedere Gardens.

TRAIL LABORERS

For several days Deputy Sheriffs Modie, Stensland, Sweezy and Allen have been following the trail of a laborer in Belvedere Gardens against whom many complaints have been made. The last report was sent into the Sheriff's office yesterday afternoon, when Victor McGillen stated that an attack has been made on his 3-year-old daughter, Ruth, injuring her. The investigators are checking the activities of several laborers employed in the vicinity of the McGillen home to determine if any of them worked in the vicinity of the Martin home last August.

The combined forces from the Sheriff's office and the police department began their drive in earnest against all known degenerates yesterday. All suspects in similar offenses are being traced and all their movements are being watched. Also, Deputy Sheriffs Sweezy and Allen began a thorough canvas of the Baldwin Hills districts, interrogating every person who lives within a radius of half a mile of the place where the gruesome discovery was made.

INQUEST IS BRIEF

"We are treating this investigation as an entirely new case, though the children have been dead for almost six months," Undersheriff Biscailuz stated. "We are going over every inch of the ground covered when the disappearance of the girls was first reported. We are taking new statements from all available witnesses, and are treating the case with as much zeal as if the crime was committed only yesterday."

The report of the Coroner's jury at the inquest in Hyde Park yesterday afternoon indicated that Pansy May and Nina Belle were the victims of one of the most depraved criminals whoever operated in Southern California. Though the exact manner in which the children died cannot be authoritatively explained, due to the disintegration of the body and the absence of the body organs, the Coroner's jury based its opinion on the condition in which the bodies were found that the two girls had been "slain in a most vicious attack by a person or persons unknown."

The inquest, held at the Arnold & Mispagel funeral parlors, was brief. The only witnesses were Mrs. Carrie Lovelace, the grandmother of the two children; Leo Saulque, the rancher who found them, and Detective Lieutenant Casey of University station.

GRANDMOTHER TESTIFIES

Mrs. Lovelace testified to being the last known person to see the children alive. They had visited her home about 6:30 o'clock on the night of August 23, and had left her home in a happy mood. Pansy May had just had her golden brown hair bobbed and had visited the grandmother to show her the tonsorial treat. Mrs. Lovelace also described the scene at which she identified the little ones as her grandchildren. She told of how she saw them snuggled closely together in their final loving embrace and described the faded, weather-worn clothing that revealed them as her grandchildren. At the conclusion of her testimony the grandmother collapsed.

Mr. Saulque told how he had been seeding grain in the field recently leased by him for ranching purposes, when he stumbled over the skeletons, the skulls of which he mistook for yellow pumpkins.

Detective Lieutenant Casey described the position and condition of the bodies, and told of the torn garments removed from the lower portions of the bodies, which convinced the jury the children had been attacked.

LIQUOR SUSPECT HELD

A man giving his name as J. J. Gorman and his address as a Hollywood Hotel, was arrested yesterday by police of the Hollywood division on a charge of violating the Wright Act. Sergt. Nelson, head of the squad of officers who made the arrest, stated that two quarts of asserted gin were found in Gorman's possession. The arrest was made at Hobart and Melrose avenues.

LINER FROM HAWAII DUE HOME TODAY

Calawaii Scheduled for Arrival This Morning With 146 Passengers

The popular cabin liner Calawaii will arrive at Los Angeles Harbor from Honolulu at 9:30 o'clock this morning with a passenger list of 146, many of whom are eastern travelers returning to the Southland to spend the remainder of the winter months after taking the three-weeks' round trip voyage to the Hawaiian Islands; a number of Southern Californians are returning home, and several residents of the islands coming to the mainland over the southern route of smooth seas and sunshine on business or for a vacation, according to radio advices received from Capt. A. A. Sawyer.

The heavy eastern and middle-western travel, so prominent in the departure of the S.S. City of Los Angeles when she sailed for the Paradise Isles on January 31 carrying 387 passengers, will be repeated when the Calawaii sails for the islands on Saturday, next, with a large passenger list comprising travelers from all sections of the country, according to R. F. Cullen, general passenger agent for the Los Angeles Steamship Company, who states that these sailings are only the beginning of a very active tourist travel which from all indications of bookings from eastern points will extend far into the spring and summer months.

Besides her large list of passengers the Calawaii is today bringing her usual cargo of canned and fresh pineapples and bananas.

ANGEL GABRIEL GIRLS QUIZZED

(Continued from First Page)

below the surface of the earth they were shown huge stores of golden nuggets and precious stones—which board was to be theirs upon the presentation to the world of the Sixth Seal.

The Royal Family of the Chosen Eleven was to consist of nine "queens" and Ruth and May. For each "queen" a marble palace was to be erected on the "Mount of Olives" in Hollywood, and each "queen" was to be supplied with eleven "kings" chosen by the Angel Gabriel. The "queens" and their respective entourages were to rule the world with the advent of eternal life. And on October 6, May Otis proudly announced to one of the Times investigators that the Angel Gabriel had appeared the night before and had given the two prophetesses the name of said investigator as one of the "queens."

HUGE MANUSCRIPTS

In proof of their assertions they offered the manuscripts of "The Seventh Trumpet" and "The Sixth Seal"—thousands of pages painstakingly printed by hand and containing the most astounding, bewildering hodge-podge of biblical and mythological references, cross-references and statements that possibly has ever been gathered together. Accompanying these were tattered Bibles. The investigators were told that in the preparation of the manuscript no less than eleven such Bibles had been worn to shreds.

The first page of "The Sixth Seal," for instance, the publication of which is supposed to bring in the era of eternal life, starts off:

"When you enter the passover—and go through the teeth into the eyes—time stands still — and there is no time—the eyes turn back—when you get on the other side of the teeth . . . "

How the two women have subsisted, how they have obtained money to bring about the publication of their "visions," the general activities of the numerous persons in the house at Wilshire and Manhattan and at the "publication office" of the Walter J. Blackburn Publishing Company, at 1028 South Olive street—all these are major factors in the City Prosecutor's inquiry. In addition, Prosecutor Friedlander announced last night he will ask psychopathic authorities to make an investigation of the mental condition of the two "authors."

ANNIVERSARY FOR CHURCH

Wilshire Christian Congregation to Celebrate in Honor of Founding Fifteen Years Ago

Members of the Wilshire Boulevard Christian Church will be busy today decorating their home of worship with flags and flowers in preparation for the celebration, tomorrow, of the fifteenth anniversary of the founding of the church. Organized February 6, 1910, by Messrs. C. C. and S. J. Chapman and a group of eighty-five charter members, the church now boasts a membership of more than 900 and, in the matter of missionary donations and benevolent gifts, is the leading church of the Disciples of Christ in California.

Six years ago the church was fortunate in obtaining as pastor Dr. M. Howard Fagan, who is president of the Church Federation of Los Angeles and whose influence as a spiritual leader of his people is recognized not only in California but throughout the nation. Dr. Fagan will preach tomorrow morning on "Our History and Message" and in the evening on "Thrilling Desert Experiences."

Valuable property at Wilshire and Normandie avenues donated by Messrs. C. C. and S. J. Chapman, is owned by the congregation and upon this site construction will be started, within the next sixty days, of a handsome temple of worship which will cost approximately $500,000.

CHIEF SCOUT COMING

James E. West, national chief executive of the Boy Scouts of America, will arrive in Los Angeles today for the purpose of giving an address at the Westlake Presbyterian Church tomorrow evening. E. B. De Groot, Los Angeles Scout executive, will lead the Scouts in a service of re-dedication and the Scout troops and Girls Reserve Corps of the Westlake Church will entertain guest Scouts. Following the address by Mr. West, Dr. G. A. Briegleb will speak on "Within San Quentin Prison," his subject for morning being "Keeping Step With the Master."

"THE ROAD TO GOD"

"Shall we recognize Our Loved Ones in Heaven?" is the subject of a sermon to be preached by Dr. Herbert Booth Smith tomorrow evening at the Church of the Open Door. Dr. Smith will also preach at that church in the morning, his subject being "Four Milestones on the Road to God."

"A MAN TO BE HELPED"

Herbert G. Tovey, assisted by a large choir and visiting artists, will give a specially prepared musical program tomorrow evening at the First United Presbyterian Church at Ninth and Figueroa streets. The sermons tomorrow will be by Dr. W. E. McCulloch who will preach in the morning on "Things the Lord Has Done for Me" and in the evening on "A Man to be Helped."

CHRISTIAN SCIENCE

Services will be conducted tomorrow at 11 a.m. in the eighteen Christian Science churches of Los Angeles. The subject of the Lesson-Sermon is "Spirit." Services will also be conducted tomorrow at 8 p.m. at First, Second, Third, Fifth, Sixth, Seventh, Ninth, Tenth and Thirteenth churches. All the churches hold regular Wednesday evening meetings at which testimonies of Christian Science healing are given.

NEW CHURCH STARTED

Excavation work for the Second Baptist Church of which Dr. T. L. Griffith is pastor, was started yesterday at Griffith avenue and Twenty-fourth street. The general contract for the new building was awarded to Charles Olcester and it is expected that the church will be completed within the next year. The structure, to cost about $125,000, will be of brick, 105 by 135 feet in dimensions and will be fully equipped for worship and religious education. The building will include Sunday-school quarters capable of accommodating about 1500 students and, with the use of an expanding auditorium, it will be possible to accommodate an audience of about 2000. The building is conveniently located for the entire negro population of Los Angeles. The Second Baptist Church is the oldest negro church organization in Los Angeles, having a membership of almost 1000 and the congregation owns valuable property on Maple avenue, in addition to the site of the new church.

IMMANUEL PRESBYTERIAN

In preparation for the raising of its next year's budget of $100,000 for expenses and benevolences, Immanuel Presbyterian Church is conducting a School of Stewardship on Wednesday evenings. Preceding the Stewardship Class next Wednesday Dr. W. C. Wilcox will give an address on "The Man From an African Jungle." Tomorrow morning the pulpit will be supplied by Dr. John McInnis and Dr. Ralph Atkinson will preach in the evening. A feature of the musical program will be selections by the Immanuel Male Quartet and the Saxophone Club.

FIRST PRESBYTERIAN

Dr. E. P. Ryland, pastor of the Mount Hollywood Congregational Church, will preach at the First Presbyterian Church tomorrow morning for Dr. Hugh K. Walker, who is now on a world cruise. Dr. Ryland's subject will be "Christian Service." The evening sermon on "The Younger Generation and the Work of the World," will be by Rev. Paul C. Elliott.

TEMPLE BAPTIST

"Is the end of the world near? Why didn't the world come to an end last Friday? Is Christ coming again, and if so, when and how?" These questions will be discussed by Dr. J. Whitcomb Brougher in his sermon tomorrow evening at the Temple Baptist Church. The subject for the morning sermon by Dr. Birney Hudson is "The Man Who Ought to be Crucified." Dr. Brougher will also preach at the morning hour.

"THE KEEPING GOD"

Among the ministers of Los Angeles who will "tell the world" tomorrow, why the world did not come to an end yesterday as predicted by Mrs. M. W. Rowen, is Rev. Bob Shuler, pastor of the Trinity Methodist Church, who will discuss "Christ's Second Coming and the End of the World" in his sermon tomorrow evening. The subject for morning is "The Keeping God."

HOW ABOUT IT?

"Can a person be a Christian and doubt the doctrine of the Virgin Birth?" This question will be discussed by Dr. John A. Eby in his sermon tomorrow morning at the Wilshire Presbyterian Church. In the evening motion pictures showing interesting events in the life of Abraham Lincoln will be shown, and Dr. Eby will speak on "The Religion of Lincoln."

WILLIAM FETLER HERE

A series of addresses concerning the work of the Russian Missionary Society, which supports 117 missionaries among the Slavic peoples, will be given in Los Angeles by Dr. William Fetler, general director of the society, who arrived here yesterday. Lectures will be given as follows: tomorrow morning at the Christian Missionary Alliance, Eighteenth and Georgia streets; 3 p.m. tomorrow at the Y.M.C.A.; Monday and Tuesday evenings, Church of the Open Door. Dr. Fetler is being assisted by Rev. O. J. Smith, pastor of the Alliance Tabernacle of Ontario, Canada.

PARAMANANDA RETURNS

Swami Paramananda, head of Ananda Ashrama, the Vedanta Center at the north end of Pennsylvania avenue, La Crescenta, has returned to Los Angeles from his visit to Boston and other eastern cities and will be in charge of services to be conducted at Ananda Ashrama at 3:30 p.m. tomorrow. The public is invited to hear the Swami's address on "The Source of Healing."

FIRST METHODIST

The series of evangelistic services at the First Methodist Church will close next Wednesday evening, according to announcement made yesterday by Dr. E. E. Helms, the pastor. The famous Camp Meeting Quartet will be heard at the services tomorrow morning and evening and also at the week-day meetings at 3:30 p.m. and in the evenings.

"WHAT IS MAN?"

Dr. Carl S. Patton, pastor of the First Congregational Church, will preach tomorrow morning on "What Is Man?" In the evening a special musical program will be given. At the School of Missions next Wednesday evening the speakers will be Dr. Patton, Paul G. Waterhouse and Jerome C. Holmes. An all-day meeting of the women of the church will be conducted next Thursday, beginning at 10:30 a.m.

ST. PAUL'S CATHEDRAL

The preaching mission began a week ago at St. Paul's Cathedral, will end tomorrow. The services have been under the direction of Rev. W. J. Loaring Clark, D.D., who has also been the preacher of the mission. Dr. Clark came to the Coast under the auspices of the National Council of the Episcopal Church. The purpose of his visit was to conduct a school of evangelism for the clergy and evangelistic services for the instruction of the public. He will speak tomorrow morning and evening, and those will be the concluding services of the mission.

"DIVINITY IN DRAB?"

Three services of interest will be conducted tomorrow under the auspices of the Wilshire Boulevard Congregational Church, according to announcement made yesterday by Dr. Frank Dyer and Dr. Charles F. Aked, pastor and associate pastor of the church. At 11 a.m. Dr. Dyer will preach at the Ambassador Hotel Theater on "The Second Coming of Christ, So-called," and a musical program, directed by Miss Antonette Ruth Sabel, will be given. At the same hour Dr.

(Continued on Page 5, Column 2)

Gardner Single Control Radio Set

No tubes, no batteries, no fuss. Installed complete for $30.00. Sold only by factory. No agents. Demonstration nightly at 323 North St. Andrews Place. Daily at factory. Phone MAin 3205.

Gardner Laboratories

911 E. 9th St. After 5 p.m. HOlly 9621.

REV. HENRY VICTOR MORGAN

of Tacoma, Wash.—Editor "THE MASTER CHRISTIAN MAGAZINE" Author—Lecturer—Publisher Will Speak

Sunday 11 A.M.—"THE PSYCHOLOGY OF THE SUPERMAN."

at the METAPHYSICAL LIBRARY AUDITORIUM, 331 So. Hill, 333 So. Broadway, 4th Floor, Suite 432-433-434-435-436-437 Music-Arts Building.

Mr. Morgan will also speak every morning during the week at Room 437, 10 o'clock, Lessons in Divine Psychology; Tuesday Noon, "The Victorious Life"; Wednesday, 8 p.m., "Realization—the Pathway to Liberation"; Friday, 8 p.m., "Wonder-working Power of God." Voluntary offerings. Come and bring your friends.

Established Twenty-three Years. Eleanor M. Reesberg—Founder.

METAPHYSICAL CIRCULATING LIBRARY—BOOK SHOP—LECTURE AUDITORIUM

Suite 431-432-434-435-436-437 Music-Arts Bldg., 333 S. Broadway, 331 S. Hill St. Hours 9 A.M. until 9:30 P.M. Phone VAndike 3717.

Sunday, 11 a.m.—HENRY VICTOR MORGAN: "Psychology of the Superman." Sunday, 3 p.m.—Richard F. Tischer: "Steps in Attainment." Sunday, 8 p.m.—Frank Willer Allen: "The Will to Live."

CONSTRUCTIVE THINKING—RIGHT LIVING — HEALING — PROSPERITY—as taught by the prominent authors and teachers every day, every hour (on the hour) from 9 a.m. until 9:30 p.m. Come and bring your friends.

GOSPEL HALL, 1225 West Jefferson St., Near Vermont

Take "V" or "J" cars. Original Meeting of Christians gathered to the Name of the Lord Jesus Christ in Los Angeles. Lord's Day at 11 o'clock, Breaking of Bread. At 7:30 p.m., Preaching of the Gospel. Wednesday evening, 7:45, Prayer Meeting. Friday evening, 7:45, Bible Reading. "Unto HIM shall the gathering of the people be" (Gen. 49:10.)

CHURCH OF CHRIST

MEETS IN RHODES' HALL, 5425 MONETA AVE.

Bible Study in Classes, 10 a.m. Preaching, 11 a.m. Preaching, 7:30 p.m. W. F. Reedy, Minister. Motto: Where the Bible speaks, we speak; where the Bible is silent, we are silent.

VIRGINIA OSGOOD

On Friday evening, Feb. 13th, 650 N. Normandie Ave. "H" car. Will give the first series of Lesson Lectures on the Month February. Meaning of syllables in names illustrated with slides and fabrichs.

Pastor Fetl[er] Of Russia

EXILED BY THE ... Founder and General ... Russian Missionary ... and

Rev. Oswald J. S[mith]

Pastor of the Gospel Tabernacle (nearly 2000 ...) TORONTO

will hold the following special meetings

[illegible]

Cut This Out and Keep as Reminder

The Woman With a Mes[sage]

Roberta Wright ...

of San Francisco

will speak on the following ...

Does the Bible Teach ENDLESS TORMENT [for the] Wicked? NO.

Place—Upper Room ... 430½ North Los ... Los Angeles, Cal.

Cars stop at P. O. ... Los Angeles street ... of Main street.

Time—Tuesday, Feb. ... Feb. 15, inclusive, at ... evening.

Afternoon meetings ... Feb. 14, and Sunday, ... 3 o'clock.

United Lodge of Theosoph[ists]

FIFTH FLOOR METROPOLITAN BLDG. Fifth and Broadway Public Library Bldg.

SUNDAY, 8:00 P.M.

"MASTERS OF WISDOM"

Theosophists, and others who are seeking a philosophy of life ... really explains, are invited to attend any or all of the meetings ... No fees or collections. Free Lending Library.

A Course of Lectures on the Types of the Tabernacle

Illustrated by several large oil paintings, will be given by

MR. W. J. McCLURE

in the new Hall—Avenue 54 and Buchanan Street. (Take "W" car marked York Boulevard.)

Beginning Sunday Night at 7:30 and Continuing Every Night (except Saturday,) at 7:45.

A SHORT GOSPEL MESSAGE WILL BE GIVEN EACH NIGHT BY MR. ANDREW RUDDOCK.

A very cordial invitation is extended to all to attend.

JUDGE RUTHERFOR[D]

of New York

ON THE AIR, K N X SUNDAY, 7 P.M.

His topic will be:

"MESSENGERS OF PEACE"

All Radioland are earnestly invited to listen in. ... air every Sunday evening with vocal and instrumental music ...

LEILA SIMON CAST[LE]

Church of Divine Power

(Advanced Thought)

MOROSCO THEATER

TOMORROW AT 11

"THE UNCONQUER[ED]"

New lecture course Feb. 11. ... Sacred Community Singing ... soloist. Morris Stoloff, of the ... violin soloist. EVERYBODY ...

Christendom Weig[hed] and Found Wanting

Free Lecture SUNDAY, 11 A.M.

E. D. SEXTON

TRINITY AUDITOR[IUM]

Grand Ave. at 9th

BIBLE STUDENTS are on the air ... with good vocal and instrumental music ... talks. All Radioland cordially invited to listen in.

AMANDA CHAPEL

11:00 a.m.—Sermon by Rev. William C. Bell ...

COMMERCIALIZED AMUSEMENT

Special Music by Saltimar Quartette.

Next Friday, 8:00 p.m.—Beautiful Valentine ...

W. FREDERIC KEELER

Lectures Monday Noons, Walker Auditorium, Grand Avenue ...

Practical Christianity. The Power of the Silent ...

Private day and evening class instruction.

"The End of the World Not Now—Why?"

Reasons and Facts Given. This subject 7:30 p.m. ... "WINNING OUT OR LOSING OUT—WHICH?" ...

HOOVER STREET BAPTIST CHURCH

61st & Hoover Sts. (take "F" car.) J. A. V. ...

SWAMI PARAMANANDA—ANANDA A[SHRAMA]

North end of Pennsylvania Av., La Crescenta. ... 3:30 P.M., Feb. 8th: "SOURCE OF HEALING." ... Penn. Av., La Crescenta, 2 to 5 P.M., Sunday. ...

Why Yo[u] ...

Henry Coe Culbertson, LL.D.

Pastor, Plymouth Congregational Church

E...

ING ... A CH... DEEP... SUBL... OF ...

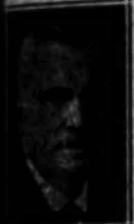

"The Se[cond Coming of] Christ"

Dr. ...

"DIVINITY DRA[B]"

A sermon that will ...

Rev. Charles F. Aked, D.D., LL.D. ...

Justin Johnson in brilliant ... accompanied by Julius K. Johnson ...

"Saint Joan" of B[ernard Shaw] ...

"Joan of Arc" ...

Dr. Aked—Ambassador ...

These Services Will Hav[e] ... Invite All Yo[u] ...

My Dear Friends: ...

Thankfully yours. ...

The Wilshire Bou[levard] Congregational C[hurch]

A Church steadily facing the ...

FIRST CO[NGREGATIONAL]

Rev. Ca[rl S. Patton] ...

PLYMOUTH

... St., Half Block West of Figueroa.

11 A.M.—Dr. Culbertson: *"The Transfiguration"*

7:30 P.M.—Union Service at Oliv[et] ...

HOLLYWOOD CONGRE[GATIONAL]

Hollywood Boulevard ... JAMES HAMILTON L... Morning Worship, 11 o'clock. ... Evening Service, 7:30 o'clock ... Reading—"THE ROMA..." Mabel Church Van Alstyne ...

Lutheran [Churches]

LUTHERAN CHURCHE[S]

FIRST ENGLISH LU[THERAN]

800 South ...

REV. W. S. DYSINGER ...

11:00 A.M.—"THE ON[E] ...

7:30 P.M.—"THE P..."

The Christadelphian E[cclesia]

FREE BIBLE ...

THE INSPIRING H[OPE] ... SECOND ...

SUNDAY EVENIN[G] ...

Benevolence Hall, Forester's ...

"Christ's Conquests ..."

FREE BIBLE LEC[TURE] ...

CHRISTADELPHIAN ECC[LESIA]

THE LITTLE FRI[ENDS] ...

"Christ's Call to Service." ...

FIRST FRIEN[DS] ...

DAVID E. HENLEY, P...

Go To Church Sunday

Why You Should Go To Church

By H. C. Culbertson, Plymouth Congregational Church

Henry Cox Culbertson, LL.D. Pastor, Plymouth Congregational Church

EVERY THOUGHT MAKES ITS PHYSICAL IMPRESSION ON THE BRAIN, AS ON A PHONOGRAPH DISK. IF YOU THINK ONLY BUSINESS THOUGHTS YOURS WILL BE ONLY A BUSINESS BRAIN. IF JAZZ, A JAZZ BRAIN. IF YOU THINK NOBLE THOUGHTS, WORSHIPING THE LIVING GOD, YOU ARE BUILDING WITHIN YOU A DIVINE, IMMORTAL SOUL. CHOOSE A CHURCH WHERE THOUGHT IS FREE, SYMPATHY WIDE, IDEALS HIGH, CONSECRATION DEEP. IN ITS FELLOWSHIP YOU WILL FIND INSPIRATION HELPING YOU TO DEVELOP SUBLIME PERSONALITY, AND WILL SHARE THE GLORIOUS WORK OF THE FOLLOWERS OF JESUS WHO ARE STRIVING TO MAKE THIS WORLD INTO A KINGDOM OF HEAVEN.

"The Second Coming of Christ—So Called"

Dr. Frank Dyer

Ambassador Hotel Theater, 11 A.M.

Sermon Prelude: "A Room Full of Christian Anti-Evolutionists."

"DIVINITY DRAPED IN DRAB"

A sermon that will inspire a multitude.

Dr. Charles F. Aked, D.D., LL.D. Forum Theater—11:00 A.M.

Anita Johnson in brilliant violin solo "Romance," accompanied by Julius K. Johnson on the great Kimball.

"Saint Joan" of Bernard Shaw and "Joan of Arc" of Mark Twain

Dr. Aked—Ambassador Theater—8 P.M.

These Services Will Have a Thrilling Interest. Invite All Your Friends.

Bob Shuler Both Hours

Trinity Methodist Church (Cor. 12th and Flower)

11:00 A.M.—Subject: "The Keeping God"

7:00 P.M.—Mrs. Robert Harkness Gives Sacred Concert.

7:30 P.M.—Subject: "An Acrobat on Water"

PRELUDE—

a. Why the World did not Come to an End Friday.
b. Does Anybody Know When Jesus is Coming?
c. Are We Living in the Last Times?
d. Will the World End with a Great World War?

THE FIRST METHODIST EPISCOPAL CHURCH

CORNER EIGHTH AND HOPE STS.

Elmer Ellsworth Helms, D.D., Pastor

ORGAN HALF HOUR, 10:30 AND 7:00. CHOIR'S 150.

9:30 A.M., Dr. Von KleinSmid to Men. General Sunday School.

Last Sunday's Chance to Hear Evangelists Smith and Ross

Famous Camp Meeting Quartet Sing.

First Presbyterian Church of Hollywood

THE CATHEDRAL CHURCH

Cor. Gower St. & Carlos Ave.

STEWART P. MACLENNAN

Minister

Sunday Morning, 11 o'Clock

"The Transcendent Life"

Isaiah 40:31

Sunday Evening, 7:30 o'Clock

"A Revelation Not a Riddle"

A Message—Clear — Concise — Convincing

The First of a Series of Sermons on The Book of Revelation

Song Service Led by Hugo Kirchhofer

ARE UNITARIANS CHRISTIANS?

The Orthodox say "No!" Why?
Most Unitarians say "Yes!" Why?
Other Unitarians say "No!" Why?

An answer to these questions in the sermon by E. Burdette Backus

Service 10:50 A.M.

TUTANKHAMEN

The Romance of His Death and Re-discovery,

ILLUSTRATED LECTURE

by

CHARLES BREASTED

Special correspondent, Chicago Daily News, who aided Lord Carnarvon in exploring the tomb.

7:45 P.M. The public is cordially invited

FIRST UNITARIAN CHURCH

925 S. Flower St.

WILSHIRE METHODIST

Hobart and Second "S" Car to Hobart

BENJAMIN SHERWOOD HAYWOOD, D.D., Minister

(Pastor Both Times)

10:55—"God's Surveying Line—Its Challenge."

Violin Solo, Mr. R. E. McConnell. Special music by chorus Vested Choir.

7:30—"A Life Question, Emphasized by Mrs. Rowen's World Prediction."

A Gospel Service Throughout. Gospel solos. Song Fest led by Dean Smith and Moody-Sankey Hymns sung with old-time spirit.

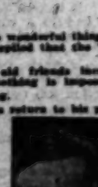

First United Presbyterian Church

9th at Figueroa

Dr. W. R. McCulloch, Pastor.
Rev. John M. Anderson, Assistant Pastor.
Rev. Herbert G. Torrey, Minister of Song.

11:00 A.M.

"A Man to Be Helped"

7:30 P.M.

"Three Things the Lord has Done for Me."

Mr. Torrey, Baritone, will give at the morning service. At the evening service there will be a special musical program rendered by Mr. Torrey, assisted by chorus choir and violinist soloists, Miss Thelma Dean, violinist, and Keith L. Brooks, saxophonist.

Immanuel Presbyterian Church

FIGUEROA AT TENTH

Ministers: Herbert Booth Smith, John A. Lessinger, George G. Dewey.

11 A.M.—Rev. John M. Macinnes, D.D. of the Los Angeles Bible Institute.

Subject: "The Great High Way"

7:30 P.M.—Rev. Ralph Atkinson, D.D. of the Los Angeles Bible Institute.

Subject: "God's Answer to the World's How."

The Immanuel Male Quartet and Saxophone Club will render vocal and instrumental numbers. They are wonderful musicians. Come and hear them.

CHRISTIAN SCIENCE

The following Christian Science Churches of Los Angeles are all congregated branches of The Mother Church, The First Church of Christ, Scientist, in Boston, Massachusetts, and hold services as follows:

First Church—1256 S. Alvarado St., Sunday, 11 a.m., 8 p.m.; Wednesday, 8 p.m.
Second Church—W. Adams St. at Hoover, Sun., 11 a.m., 8 p.m.; Wed., 8 p.m.
Third Church—744 S. Hope St., Sunday, 11 a.m., 8 p.m.; Wednesday, 8 p.m.
Fourth Church—2204 Pasadena Ave., Sun., 11 a.m.; Wed., 8 p.m.
Fifth Church—1197 Hollywood Blvd., Sun., 11 a.m., 8 p.m.; Wednesday, 8 p.m.
Sixth Church—4197 Monets Ave., Sunday, 11 a.m., 8 p.m.; Wednesday, 8 p.m.
Seventh Church, San Pedro—215 7th St., Sun., 11 a.m., 8 p.m.; Wednesday, 8 p.m.
Eighth Church, Gardena—446 W. 161st, Sunday, 11 a.m.; Wednesday, 8 p.m.
Ninth Church—430 S. New Hampshire, Sunday, 11 a.m., 8 p.m.; Wed., 8 p.m.
Tenth Church—936 W. 49th St., Sunday, 11 a.m., 8 p.m.; Wednesday, 8 p.m.
Eleventh Church—2130 E. First St., Sunday, 11 a.m.; Wednesday, 8 p.m.
Twelfth Church, Van Nuys—6240 Sylvan St., Sunday, 11 a.m., Wednesday, 8 p.m.
Thirteenth Church—1750 Edgemont St., Sun., 11 a.m., 8 p.m.; Wed., 8 p.m.
Fourteenth Church—Culver City, 7240 Watseka Ave., Sun., 11 a.m.; Wed., 8 p.m.
Fifteenth Church—1040 S. Gramercy Place, Sun., 11 a.m., 8 p.m.; Wed., 8 p.m.
Sixteenth Church, Glendale—Masonic Temple, Cor. Wilson and Louise, Sun., 11 a.m.; Wed., 8 p.m.
Seventeenth Church—4262 Santa Monica Blvd., Sun., 11 a.m.; Wed., 8 p.m.
Eighteenth Church—4556 So. Western Ave., Sunday, 11 a.m.; Wed., 8 p.m.

DOWNTOWN READING ROOMS

Room 705, 324 S. Spring — Room 313, 710 W. 7th — Room 215, 617 W. 7th

FREE LECTURE ON CHRISTIAN SCIENCE

A member of The Board of Lectureship of The Mother Church, The First Church of Christ, Scientist, in Boston, Massachusetts, will lecture on the subject: Judge Samuel W. Greene, C.S., of Louisville, Ky., Tuesday, February 10, in Tenth Church, at 8 p.m. NO TICKETS ARE REQUIRED.

11:00 A.M.—LINCOLN SERVICE.

See the man who was blessed by Lincoln.

7:30 P.M.—Scout Night. The boys will take part. Two strong messages by men who know how. Extra music at both services.

WESTLAKE M. E. CHURCH

Eighth and Burlington.

Dr. George A. Warner, Minister.

Wilshire Presbyterian Church

The Church with the Tower Clock

Third Street and Western Avenue.

Ministers: John Albert Eby and Arthur Edwin Wake.

11 A.M. DR. EBY will preach on

"THE VIRGIN BIRTH"

Full Vested Chorus Choir of 30 voices directed by William Shirley Derr, Organist.

Anthem, "O Worship the Lord" (Watson)

Contralto Solo, "I Do Not Ask, O Lord" (Sprum) by Lora Mabie Baron.

7:30 P.M.—THE PICTURE:

"ABRAHAM LINCOLN" (Benjamin Chapin)

Dr. Eby speaks on

"THE RELIGION OF ABRAHAM LINCOLN"

Quartet members. Patriotic songs from the screen.

Wilshire Boulevard Christian Church

M. HOWARD FAGAN, Pastor.

Wilshire and Normandie. Take "R" Car

9:30 A.M. Bible School. G. A. Chapman, Superintendent

11:00—"OUR HISTORY AND MESSAGE"

7:30—"THRILLING DESERT EXPERIENCES"

6:30 p.m., C.E.—F. V. Roberts, Director Young People's Activities.

Duet, Mrs. Myers and Mrs. Pogue. Solo, Mr. Shupert.

The Church Where You Are a Stranger But Once

THE CITY PARISH

METHODIST EPISCOPAL

G. Bromley Oxnam, Pastor. The Many-sheepfold Associate.

Services at Grace Church, 220 North St. Louis Street.

11 a.m.—Rev. G. Bromley Oxnam. Subject, "The Aim of Christian Discipline."
7:30 p.m.—Rev. Harry Shepherd. Subject, "The Signs of His Coming and of World-Unrest."

Other services of the City Parish will be held at Brooklyn Heights Church, Elysian Gardens Church, Epworth Church, and East 50th Street Church.

EVERYONE WELCOME TO ALL SERVICES.

UNIVERSITY METHODIST CHURCH

Take "J" or "U" cars to McClintock and Jefferson.

REV. WILLIAM A. BROWN, D.D., Pastor.

9:30 a.m.—Sunday-school. 10:45 a.m.—"Workers Together With God."
6:30 p.m.—Three Young People's Societies.
7:30 p.m.—"Abraham Lincoln: A Follower of Jesus."

HOLLYWOOD METHODIST CHURCH, SOUTH

Vine St. at Lexington Ave.

11:00 a.m.—Dr. Thos. Kemp will preach on the Gospel of the Second Mile.
7:30 p.m.—"IS THE SERMON ON THE MOUNT PRACTICABLE TODAY?"
Question Box: Why does a good God send suffering? How can God answer prayer?
Special Music.

NATIONAL CHIEF SCOUT EXECUTIVE JAMES E. WEST

Second only to President Coolidge in command of Boy Scout Movement

SPEAKS SUNDAY, 7:30 P.M.

AT GREAT SCOUT REDEDICATION SERVICE

Led by E. B. Dedrick, L. A. Scout Executive.

DR. G. A. BRIEGLEB

Gives a recital of some impressions gained during his recent visit to San Quentin Prison, in address on

"WHERE GRAY WALLS FROWN AND SPIRITS GROAN."
11:00 a.m.—"KEEPING STEP WITH THE MASTER."
Inspirational Music by Westlake's Unexcelled Quartet Choir.

WESTLAKE PRESBYTERIAN CHURCH

Grand View, South of Ninth St. (W. 9th St. Cars)

PLYMOUTH

Corner Washington and Magnolia.

A.M.—Dr. Culbertson: "The Transfiguration"

OLIVET

Corner Washington and Magnolia.

11 A.M.—Dr. Hopkins: "Eventually, Why Not Now"?

7:30 P.M.—Union Service at Olivet. Addresses by both Pastors.

Dr. Culbertson: "From Calvary to Pentecost."
Dr. Hopkins: "Evangelistic Appeal."

FIRST CONGREGATIONAL CHURCH

845 S. Hope Street

Rev. Carl S. Patton, D.D., Minister

9:30 o'clock—Church School, Graded Departments.

11 o'clock—The Sermon:

"WHAT IS MAN?"

Anthems by Chorus Choir:
"Praise Not, O Israel" (Stoker)
"O Come to My Heart, Lord Jesus" (Ambrose)

Soloists—Eunice Rose Judy and Loren Robinson.

7:30 o'clock—The Picture:

"CAPTAIN JANUARY."

Violin Solo—"The Old Refrain" (Kreisler)
Duet—"Calm As the Night" (Boetz)

Wednesday, 7 o'clock—School of Missions.

First Baptist Church

Rev. Rufus Keyser, Associate Minister. | 1728 W. 6th | Alexander Stewart, Musical Director.

JAS. A. FRANCIS, D.D., Minister

11:00 A.M.—DR. FRANCIS: "THE SECRET OF HIS GRIP ON THE INDIVIDUAL MAN."—Fifth in series on "The Life That Lights Up the Centuries."

7:30 P.M.—Rev. Rufus Keyser: "The Business of the Church."

Music, Morning and Evening by Solo Quartet.

Beulah Ellis, Soprano. J. Malcomson Muddy, Tenor.
Marguerite Johnson, Contralto. Edward H. Adell, Bass.
Mary Lee Read, Organist.

9:30 a.m.—Bible School. 6:30 p.m.—B.Y.P.U.

ST. JOHN'S EPISCOPAL CHURCH

Cor. Figueroa and West Adams Sts.

REV. GEORGE DAVIDSON, D.D., Rector

Sermons by the Rector.	SERVICES
Morning:	7:30 a.m. Holy Communion.
"The Passing Years."	11:00 a.m. Morning Service.
	7:30 p.m. Evening Service.
Evening:	9:30 a.m. Sunday School and Bible Classes.
"The Test of Endurance"	

NO RENTED PEWS. STRANGERS CORDIALLY WELCOME.

BROADWAY CHRISTIAN CHURCH

Opposite Courthouse

WALTER SCOTT BUCHANAN, Pastor.

A.M.—"A DIVINE CALL"

P.M.—"WHAT MUST I DO TO PREPARE FOR THE END OF THE WORLD?"

DON'T FAIL TO HEAR THE SUNDAY NIGHT ADDRESS.

MILTON L. HOPKINS, Director of Religious Education. ALMA K. MOSS, Director of Music.

MAGNOLIA AVE. CHRISTIAN CHURCH

Twenty-fifth and Magnolia. C. C. SINCLAIR, Minister.

A.M.—"Mothers and Daughters Day, Topic—"LYDIA."

P.M.—A Message for the Big M. Girls—"PLAY BALL."

Bible School at 9:30, with the big men's class in the bungalow.

Take West Adams or University car.

FIRST CHRISTIAN CHURCH—Hope St. at 11th

Pastor—EDGAR F. DAUGHERTY—Preacher

Morning Sermon: "THE MODERN CHRISTIAN AND EVOLUTION."

Evening: Moving Pictures—"LINCOLN."

Educational Director—Wm. C. Chesterton. Musical Director—F. J. Sutton

HOLLYWOOD CHRISTIAN CHURCH

1717 Morgan Place at Hollywood Blvd. W. F. RICHARDSON, Pastor.

Morning: Sermon by Arthur Braden, President of California Christian College.

Evening: Christian Endeavor Day Program given by the Young People.

HOLLYWOOD CONGREGATIONAL CHURCH

Hollywood Boulevard and Sycamore Avenue.

JAMES HAMILTON LAMB, D.D., Minister.

Morning Service, 11 o'clock. Sermon: "THE VALUE OF PRAYER"—Dr. Lamb.
Evening Service, 7:30 o'clock—A LINCOLN PICTURE:
"THE FIRST JURY."
Reading—"THE ROMANCE OF LINCOLN"
Hotel Church Van Alstyne, Dramatic Reader.

Lutheran Churches

(Sunday Lutheran Church of America.) W. 16th and 9th. Rev. P. S. Bell.

LUTHERAN CHURCHES (Missouri Synod)

FIRST ENGLISH LUTHERAN CHURCH

800 South Flower St.

REV. W. S. RYBINGER, D.D., Pastor.

11:00 A.M.—"THE ONE THING NEEDFUL"

7:30 P.M.—"THE PERFECT FAITH"

Luther League, 6:30 P.M.

The Christadelphian Ecclesia of Los Angeles

FREE BIBLE LECTURE

THE INSPIRING HOPE OF CHRIST'S SECOND COMING

SUNDAY EVENING—FEB. 8, 1925

Lecture Hall, Forester's Building, Tenth and Olive

ALL WELCOME. NO COLLECTION.

"Christ's Conquests at His Return"

FREE BIBLE LECTURE 7:30 P.M.

CHRISTADELPHIAN ECCLESIA, 222 S. HILL ST.

NO COLLECTION.

THE LITTLE FRIENDLY CHURCH

Sunday-school, 9:45. Morning: "The Sermon on the Mount."

FIRST FRIENDS CHURCH

ELMER H. EBERLEY, Pastor, 923 West 3rd St.

Dr. Brougher and Dr. Hudson

Temple Baptist, Fifth and Olive.

11:00 a.m.—Dr. Hudson's subject: "The Man Who Ought to Be Crucified." Eleanor Woodford, Soloist.

Trio, Vocal—Miss Woodford, Messrs. Frazier and Geiger.

7:00 p.m.—Brilliant Organ Recital by Dr. Ray Hastings on his 126th Anniversary.

7:22 p.m.—Prelude: (1) "Why Didn't the World End Friday?" (2) "Is the End of the World Near?"

Sermon—"Is Christ Coming Again"—"When and How"?

Lafayette Taylor, Saxophone; Wm. Steinkuenger, Violin. Ray Hatfield, Piano. Frank Geiger, Soloist.

9:30 a.m.—Bible School. 5:45 p.m.—Sr. C. E. Meetings.

The First Baptist Church of Hollywood

11:00 A.M.—Young People's Society. The Pastor's Message will be "OUR BARRIERS—A GREAT FLAG SERVICE." Special music by the Choir and Mrs. Lamberson, Soloist.

7:30 P.M.—"WHO ARE UNCHRISTIANS?" Pastor will be the Pastor's Message in observance of Inter-Denominational Sunday-School Day. The Tribe that Girls Bowling Team Services. And the W. W. C. girls will present their Inspiring Candle Light Service.

Los Feliz Blvd. & Sycamore

WILSHIRE BAPTIST CHURCH

BRUCE V. BLACK, Preacher.

Morning Message: "THE END OF THE AGE."

Evening Theme: "SPIRITUAL JAY-WALKING."

Sunday-school at 9:30. A wonderful set of trained and experienced teachers for the classes.

Take car marked "S" to Beverly Blvd., one block east.

BEVERLY BLVD. AND OXFORD AVE.

SOUTH PARK BAPTIST CHURCH

Corner East Fifty-first and McKinley Ave. Take "U" or "S" car.

GORDON PALMER, Pastor.

Morning Worship, 11 o'clock. Subject: "TESTING ONE'S RELIGION."
Evening, 7:30 p.m.—Great Young People's Meeting.
Subject: "THE CROSS AND LIFE SERVICE."
Boy Scouts attend in body. Baptismal Service.
THIS IS THE CHURCH OF CHEER AND ENCOURAGEMENT.

CENTRAL BAPTIST CHURCH

Alvarado & Pico Sts.

SUNDAY, FEB. 8th, 1925

11:00 A.M.—Sermon: "The Glory of the Cross"

by Dr. S. Blair from Mass.

Attractive choir service led by the popular choir director, Ralph Loughlin. 6:30 p.m.—School of Missions will be conducted in three departments. 7:45 p.m.—A very helpful and inspirational service. All are welcome.

WEST ADAMS PRESBYTERIAN

West Adams Near Vermont Avenue

DR. WILLIAM H. FISHBURN, Minister.

A.M.—"YOU ARE LOOKING FOR—WHAT?"

P.M.—BOY SCOUT ANNIVERSARY.

THIRD PRESBYTERIAN CHURCH

East Adams Street west of San Pedro Street. Herbert Herschel Fisher, Minister.

9:30 A.M.—Bible School—Departmental and Graded—Competent Teachers

11:00 A.M.—"The Challenge to Confident Assurance"

7:30 P.M.—"An Ambassador's Death"

Church of the Open Door

(BIBLE INSTITUTE AUDITORIUM)

Sixth and Hope Streets—RADIO KJS

REV. HERBERT BOOTH SMITH, D.D.

11:00 A. M.

"Four Milestones on the Road to God"

7:30 P.M.

"Shall We Recognize Our Loved Ones in Heaven"?

Mr. Alfred A. Butler, Organist.
Mr. J. B. Trowbridge, Director.
Mrs. Irvin Fails and Mr. C. M. Hooks, Soloists.

The Ladies' Quartette of the Bible Institute will sing at evening service.

ST. ATHANASIUS EPISCOPAL CHURCH

Echo Park Ave., Opposite Echo Park.

Holy Communion, 8:00 a.m. Church School, 9:30 a.m. Morning Prayer, 11:00 a.m.

REV. THOMAS C. MARSHALL, Rector.

ST. LUKE'S EPISCOPAL CHURCH

1201 EAST VERNON AVE.

CONFIRMATION SERVICE 11 A.M.

BISHOP JOHNSON

PREACHING MISSION in ST. PAUL'S CATHEDRAL

615 SOUTH FIGUEROA STREET

Conducted by

REV. W. T. LOARING CLARK, D.D.,

of New York City

11 A.M.—AN OLD VOICE FOR NEW DAYS.

7:45 P.M.—A GOOD BUSINESS MAN BUT A FOOL.

ST. JAMES' EPISCOPAL CHURCH

Wilshire at St. Andrew's Place. (Take "R" Car or Western Avenue Bus.)

THE REV. RAY O. MILLER, S.T.B., Rector.

Holy Communion ..... 7:30 A.M. & GREAT SUNDAY-SCHOOL
Sunday-school ..... 9:30 A.M. & Classes for all ages.
Morning Prayer and Sermon..... 11:00 A.M. & Men's Class. Teacher—Dr. Riddle.

ST. MATTHIAS (EPISCOPAL)

W. Washington and Normandie Ave.

Services, 7:30, 9:30, 11 a.m.; 7:30 p.m.

High Mass at 11 A. M.

CHORAL VESPERS.... 7:30 P.M.

VESPERS and BENEDICTION WEDNESDAY, 7:30 P.M.

EPISCOPAL CHURCHES

EPIPHANY, N. Bethel and Altura Streets; 7:30, 9:30 and 11 a.m.; 7:30 p.m.
ST. ATHANASIUS, Echo Park Ave. (by Echo Park); 8 and 11 a.m.; 9:30 a.m.
TRINITY CHURCH, Melrose and Berendo Sts.; 8, 9:30, 11 a.m.; 7:30 p.m.
ST. LUKE'S CHURCH, 1201 E. Vernon Ave.; 7:30, 9:30 and 11 a.m.; 7:30 p.m.
ST. ANDREW'S, 2909 S. Brighton; 7:45 and 11 a.m.; Church School, 9:45 a.m.

OLIVET GOSPEL HALL—Santee and Washington

Sunday Services: Sunday-school, 9:45 a.m. Bible Class, 10 a.m. Breaking of Bread, 11 a.m. Gospel Meeting, 7:30 p.m.

Tuesday, 8 p.m., Prayer Meeting. Thursday, 8 p.m., Bible Reading.

PRELIMINARY NOTICE—Commencing Feb. 15, MR. T. BAIRD of New York City will give a series of addresses on the important subject of "THE HOLY SPIRIT," preceded by his popular lecture, "HOW WE GOT OUR BIBLE," on Saturday, Feb. 14, at 7:30 p.m.

UNITY CENTER OF CHRISTIANITY

Sunday-school, 9:45. Address, 11:00, Hamburg Hall, 240 S. Hill. At 2130 South Union, Sunday, 8:00; Monday, 9:00; Wednesday, 2:00, 7:45; Thursday, 2:00 and 8:00; First Friday, Good Words Club; 2nd and 4th Fridays, Business Men's Unity Club, 8:00. Literature for sale. Tel. BEacon 1326.

PUBLISHERS:
THE TIMES-MIRROR COMPANY
OFFICERS:
HARRY CHANDLER, Pres. and Gen. Mgr.
MARIAN OTIS CHANDLER, Vice-Pres. and Secy.
FRANK X. PFAFFINGER, Treasurer.
HARRY E. ANDREWS, Assistant General Manager and Managing Editor
DIRECTORS:
Harry Chandler, Marian Otis Chandler, Frank X. Pfaffinger, Mabel Otis Booth, Harry E. Andrews.

Los Angeles Times
EVERY MORNING IN THE YEAR
DAILY FOUNDED DEC. 4, 1881—44TH YEAR

Average Circulation for every day of December, 1924 142,923
Average Circulation for Sunday only, December, 1924 199,500

OFFICES
New Times Building, First and Broadway.
Branch Office No. 1, 321 South Spring Street.
Washington Bureau, 344 Hibbs Building.
Chicago Office, 520 North Michigan Avenue.
New York Office, 286 Fifth Avenue.
San Francisco Office, 742 Market Street.
Paris Office, 150 Rue Saint Honore.
In addition to the above offices, The Times is on file and may be found by foreigners travelers at the following places:
420 Rue St. Honore, Paris.
Cafe Piccadilly, Regent St., London.
Hotel Excelsior, Rome.

LOS ANGELES (Loce Ahng-hayl-ais)

MEMBER OF THE ASSOCIATED PRESS
The Associated Press is exclusively entitled to the use for republication of all news credited to it or not otherwise credited in this paper and also published here within.

The Times aims at all times to be accurate in every published statement of fact. Readers who discover any important inaccuracy of statement will confer a favor by calling attention of the Editorial Department to the error.

THE FORCE THAT CARRIES

By means of the radio the human voice has been heard for a distance of 9000 miles. This thought may please proud parents when baby is crying in the midst of the night.

CHARCOAL GAS AS FUEL

Swedish engineers are solving problems by using charcoal gas as a substitute for gasoline in driving motors. Maybe we could get enough charcoal from our burned-over forests to run the ship of state for a couple of years.

SPEED TAXES

Alabama has a 3-cent tax on gasoline and it brought in $1,600,000 for the State treasury last year. This is quite a roll of money for Alabama, but the same rate of taxation would bring in about $16,000,000 in California. We seem to be out-riding the rest of the world.

THE HIGH FLYERS

French aviators flew almost from Paris to Cape Verde, on the west coast of Africa. They left Paris at noon and before another mid-day were at the Senegalese outposts of the French government in West Africa, 2500 miles away. In the days of Stanley such a journey would have taken two years.

DAY BY DAY

Sir William Orpen, the distinguished English artist, said recently in the columns of the Sunday Pictorial that modern men and women are growing handsomer and better than they ever were before. He says that all faces and all appearances are shaped through an attitude of mind. As you think so you become. The average of beauty is rising; and it is rising because of a steady rise in virtue. Perhaps some of the good people who criticize the flapperets and flapperettes of today so severely are all wrong.

BUG LANGUAGE

Dr. Lutz of the American Museum of Natural History is trying to listen in on the love language of insects. Because insects make sounds he believes the sounds mean something—to them. The trouble with the sounds is that they are produced by wave lengths too short and too feeble to cause human ear drums to vibrate. The delicate senses of insects are at the ends of their antennae, and the waving of the antennae supposedly produces sounds to which human ears are deaf and will remain deaf until we grow or learn to manufacture sensitive antennae.

A NEW WIND JAMMER

The wind as a motive power was supposed to be quite out of date until up comes somebody and, taking up an old discovery of Gustav Magnus made in 1853, applies it to the propulsion of ships and we have the new rotor-ship; with no masts and no sails, but two tall, thick, vertical cylinders which rotate on their axes. These rotating cylinders literally "make the wind turn the corner." All the sailing maneuvers can be performed by one man standing on the ship's bridge and moving two electric levers. The trial of this rotor-ship came off successfully at Kiel last November. A 10,000-ton ship is to be built immediately and placed in service.

LIFE IN WASHINGTON

A bill, presented by Congressman Hamilton Fish of New York, would increase the salary of Cabinet officials from $12,000 to $17,500 a year. The cost of living and entertaining is exorbitant in Washington. There are certain social obligations which a Cabinet member cannot possible evade and they all run into money. The $8000 which was once considered ample remuneration for a member of the President's official family will not now pay the rent of the home he must have to welcome his company. Although it is no trouble to find patriots glad to serve their country in any post of responsibility or honor, it must be admitted that Uncle Sam is a light paymaster.

OUT OF THE LEAGUE

It is expected that the Latin republics to the south of us will persuade the government of Costa Rica to reconsider the withdrawal of that government from the League of Nations. This is the first real defection the League has had and unless there is a reconsideration will become final on January 1, 1927. It takes two years to achieve a complete severance from the world group. Costa Rica is a small country and not overly wealthy—and its dues to the League and its share in the expense thereof cut into the government's store of ready money. Yet there is no reason why Costa Rica should not thrive in the family group. All things considered, the people may be considered fortunate. They do not have nearly as many revolutions as their neighbors and they have a country with a soil so rich that it will grow anything raised in any part of the world save the far North. It has Panama on one side and Nicaragua on the other and is close to the maratime parade from ocean to ocean. It should be entirely competent to live up to its name, which means "rich coast."

THE NATIONALISTIC ERA

In a preface commending James Brown Scott's "Estimates," written in dedication to Elihu Root's activities as an international statesman and jurist, Dr. Nicholas Murray Butler, president of the Columbia University, writes:

Nationalism has reached its height and only an accepted body of international law and an established code of international conduct can open the way to a happier future.

The intense nationalistic movement which for centuries has marked the western world has gone as far as it can go without damage to the very interests which it would conserve and represent unless it bears fruit in an ordered system of international co-operation which shall recognise the moral responsibility of nations as well as their self-respect.

This great end will not be reached by verbal declarations or by expressions of pious wish. It will only be reached by concrete acts of international co-operation that are moral in purpose and righteous in method.

National boundaries have been shortened and frontiers brought nearer to each other in proportion to the faster speed and facilities of transportation until distinct countries in Europe are reduced to the size of a comfortable Texas range. On a journey representing a distance from Los Angeles to Omaha, Neb., made in Europe the traveler is compelled to alight five or six times to have his valise or pockets searched. Customhouse officials work on the principle that every man is a smuggler until he proves the contrary.

That practice is based on a mistrust of moral integrity, not so much personal as national. Retaliation is the second principle which delays international trains at national guard houses. Commercial and economic rivalry is another obstacle which stands in the way of closer affiliation of nations. At best, they are trivial signs of shrinkage of the national soul compared with the wide-scoped financial accommodations passed across the counter of Federal and national treasuries, the negotiators of which are halted for a search unless they happen to travel on a diplomatic passport.

Unless nations cease to look at one another like moral suspects international co-operation will be confined to borrowing and lending and relationships of debtor and creditor, which are notoriously formal, until nations see eye to eye with Commander George P. Auld, international expert accountant, who, referring to the Dawes plan, exclaimed:

. . . . But the facts are that a debtor country, through the usual reinvestment by the creditor, suffers no impoverishment of its resources. If it saves anything over consumption the saving is plowed back into its own soil as fresh capital and its international balances are paid through the export of the capital issue thus created.

Such a mutual fertilization system whereby neighbors fertilize each other's fields is more likely to bring about universal co-operation than diplomatic notes and political exchanges of "highest esteem, etc." Gen. Dawes as a business man has started a fruit-bearing cultivation of good sentiment which promises to inject a new tonic to speed up international blood circulation. There is a high pressure of steam behind that mark of "esteem" which should satisfy Dr. Butler's prayer for "concrete acts of international co-operation."

Rufus C. Dawes, in proper fraternal sympathy with the general, adds a wise remark to the ensemble when he insisted: "We must lay aside our provincial prejudices and cease to believe that because a man is a Frenchman, a German or an Englishman he is, therefore, a liar."

International morality expressed in friendly intercourse of the commercial world will lend confidence and trust in worldly affairs as Christian brotherhood rests on faith in Christian principles and dogmas. A Protestant is a Protestant the world over, and so are Catholics, Mohammedans and Jews. A sympathetic chord is struck between two casual acquaintances no sooner than they find themselves on common ground of faith. Commercial confidence is beginning to work in the same manner. The International Chamber of Commerce has cemented this good feeling with more cordiality than former visits of emperors and kings.

A "code of international conduct" will be only as strong as representatives of the business world make it, since every society or organization is no stronger than its weakest link. The great commercial houses of the world have become strong through internationally famed integrity, the only foundation to build on. The International Code of Law will be constructed on such lines in its infancy; on the broad moral fiber of business connections, and detailed codification will follow in its wake. Maritime international law is already well established, because maritime intercourse of nations was the first in the field. Treaties and commercial agreements form the basis of civil international law, principally arrived at through the experience of consular agencies.

"THOU SHALT NOT"

President Butler of Columbia sounded, in his annual report to the trustees of that institution, a pertinent warning against government encroachments on public education. He referred to recent propaganda having for its purpose making elementary education a government monopoly. In this connection President Butler said:

The voters of not fewer than three States have recently been called to pass upon a proposal to make elementary education a government monopoly. No more un-American policy could possibly be conceived or entered upon than this. Men and women who have never heard of Plato or his republic have been assiduously urgent, in Oregon, in Washington and in Michigan, that one of the chief policies expounded in that famous work be introduced into twentieth-century America. How hopelessly reactionary their proposal is remains wholly hidden from their consciousness. If elementary education is to become a government monopoly there would seem to be no good reason why secondary education, higher education, research and all forms of charitable and eleemosynary work should not take the same course. The sphere of government would then extend its glacier-like hand over the sphere of liberty and what had been smiling meadows and fertile valleys filled with beautiful flowers and making place for happy homes would pass into the ice-cold and death-dealing clutch of government. It is high time for Americans to desist from that flippancy which characterizes so large a part of the public press and so many of the office-holding class and to think seriously of these things.

Back of this movement is the insidious

Some Nut to Crack!

[Protected by George Matthew Adams.]

Bolshevik propaganda that keeps attacking our forms of government. If there are to be only government schools, under a government curriculum, then freedom of education becomes a mockery. At the present time there is government supervision, and in California it is so strict that the Bible may not be read in the public schools. If the private schools were to be closed, then the children of the present generation could not, if they would, receive religious instruction.

Place such a weapon in the hands of scheming politicians and the next generation would find itself moving irresistibly back to the Dark Ages. There is a limit to "Thou-shalt-not" legislation, and that limit must not be permitted to extend to education.

THE END OF THE WORLD

Hollywood has been accused of much; but to blame the center of activities relative to the coming of the end of the world is an unsought and unexpected honor.

To find out that folks in New York planned to go to the Celestial City via Hollywood is beyond our most ardent speculations. We knew that we were about as near heaven as it is possible for any spot on earth to be; but we did not realize that folks in New York would admit it.

We had heard from after-dinner orators that people who had passed into the other world had to be put into cages to keep them from coming back to Los Angeles. We had even heard that Pasadena is so near heaven that all you have to do is to reach up to tickle the feet of the angels. But we did not know that the aviation field whence the heavenly chariots would ascend had been laid out in Hollywood.

We do not wonder that back East people prefer to come to Southern California right now to put on their ascension robes. Those robes would be a bit chilly in some sections at present. They could be worn here with impunity and comfort. If we had been staging a get-away of this sort we could not have chosen a better place.

However, the old globe is not quite finished yet. There are evident signs that it will have to swing around the circle a few more million years yet.

There is yet considerable desert land left unfinished by Deity for man to polish up. Radio has just arrived and we have not been able to strip it of static. Ma Ferguson has not had time to show what a woman can do.

It is rather discouraging to the prophesying business to have a perfectly good scoop turn out thus. It would have saved us also from having to buy a new battery for the old car. As it is, we will now settle down, put our ascension robes in moth balls and resume.

THE OIL INDUSTRY

According to the dispatches, there are a great many different opinions as to what the people and the government should do in connection with the oil industry. The recently named Oil Conservation Board at Washington sent out a questionnaire to all the experts and authorities they could think of. The heads of the Standard and other great corporations were asked to sit in with shoestring speculators and folks who buy gasoline by the pint. Out of all the cross-examination arises the monumental fact that the oil industry is now taking care of itself fairly well and is not greatly imperilling the national reserves. Restraint of wild-cat promotion and careless and incompetent speculation is desired, but these are problems that are being cared for under the laws we now have. Federal regulation of drilling and supervision of production were suggested by many, but specific methods were unobtainable. Supervision of rates charged by pipe lines and compulsion of disposal to prevent evaporation were also urged by some correspondents, but in the main there was a feeling that the industry was itself caring for the future along lines of sanity and restraint. The Conservation Board will assemble a mass of information and opinions and the oil magnates will be glad to receive the same and note the contents. In the meantime business will proceed as usual.

TO LIVE OR EXIST?

Ezra Bowen, a good deal of a statistician, says, "A family may live a year in China on the worth of $100, while in the United States $1700 represents the minimum of subsistance for a family of five." A good many people of small means may feel they would best move to China if they can raise the transportation. But the next thing after arriving would be to cable for the price of a fare back. We live, here in Southern California, while the average Chinese family only exists.

WHEN IS A LOW-BROW?

Dr. Hrdlicka, curator of the National Museum, declares, as a result of a long study of heads, that a person may have a high forehead and still be a "lowbrow." He finds that head-shape has nothing to do with mentality. It's the quality rather than the shape of the brain that counts.

Just About It
By James J. Montague

MUCH LEFT TO BE ACCOMPLISHED

When work-a-day worry we fain would forget,
When we long for the blessings of rest,
We jiggle the switch of our radio set,
Till we pick out the tune we love best.
Then instantly vanish both trouble and care;
Serene and contented are we,
And grateful we feel, as we loll in our chair,
That radio music is free.

But man cannot live upon music alone,
No matter how soothing and sweet,
And we long for the day when a radio phone
In winter will broadcast our heat.
Ah! then let chill blizzards blow hard as they please;
With a calm and unterrified soul,
We shall merely tune in to a tropical breeze
And pay not a penny for coal.

And haply, when hunger's shrewd pangs we may feel,
Which happens, some three times a day,
And we yearn for a large and nourishing meal
For which we've no money to pay,
We'll explore with the little black knobs on the set
The uttermost parts of the sky,
Where food may be found, till we presently get
A steak and potatoes and pie.

We are thankful indeed for the music that drifts
From ethereal space to our ears,
But we hope to receive far more practical gifts
In the course of the hurrying years,
For science its triumph will never complete,
In the eyes of us ease-loving men,
Till the radio brings to us dinners and heat,
And perhaps some spare change, now and then!

(Copyright, 1925, by the Bell Syndicate, Inc.)

NEXT!

To market, to market, so happy and gay,
To buy me a loaf of good bread on the way,
Returning I'm saddened and so very blue,
Again they have added a penny or two.
Oh, dairy maid, dairy maid, what have you done,
Before there was plenty, a sudden there's none,
You add on a penny as if it were fun
And hint very broadly you've only begun.
Oh, telephone, tell me what's happened to you,
Have you joined the baker and dairy maid, too?
I do not know what in the world I will do,
Or what there'll be left of me when you are through.
Today comes the message that almost kills dad,
With Rocky and Julian hilariously glad,
Two pennies they've added to plain gasoline,
Which takes from my pocket my very last bean.

H. B. PRESS.

LETTERS TO The Times

One and Indivisible

LOS ANGELES, Jan. 31.—[To the Editor of The Times:] The paper is to be highly commended for the attention you have given to the activities of the California Development Association toward a more complete unity of California—our Golden State. This is written in the hope that much more space will in the future be devoted to this movement, for The Times is the strongest factor in Southern California in a matter of this nature.

As the course of civilization continues westward the part to be played by California in world affairs becomes increasingly important and it behooves us all to lay aside the petty and ill-conceived attitude of sectionalism which even now lingers in the minds of a few.

Efforts centered only upon individual communities, because of comparative lack of power, duplication and lost motion cannot bring the results which may be obtained through unification.

May you see fit to work further toward a closer co-operation and the realization that the Tehachapi stands a monument to State unity!

FREDERIC MORTIMER.

A California Pledge

LOS ANGELES, Jan. 31.—[To the Editor of The Times:] As a further aid and inspiration in the great letter-writing campaign now in progress I suggest the grown-upe—including native sons, settlers from Ohio, Iowa and way points—learn the "California pledge" recently promulgated by Roy W. Cloud, Superintendent of Schools of San Mateo county, which reads:

"I am a California child. I love my native State; its mountains high, its valleys wide, its people, good and great. I love the dear old pioneers who made us what we are and gave to us our glorious State—the nation's brightest star."

ROBERT W. SPANGLER.

A Neglected Opportunity

LOS ANGELES, Feb. 4.—[To the Editor of The Times:] A short time ago, while in Seattle, my attention was called to a caravan of autos from Reno, Nev., advertising the new highway between Salt Lake and San Francisco and advocating and calling attention to a proposed celebration of the completion of the same at Reno. They made a tour of the entire Northwest and ended up at Oakland and the bay cities.

I spend the summers in Seattle and for years have noticed that auto parties from Montana, Idaho, the Dakotas and other northwestern States motor to Seattle, although their final destination be Los Angeles. In conversation they express themselves as preferring to come south via Salt Lake, Southern Utah and Nevada. Thousands would come that way if we had a highway which could be used with safety. Furthermore, that route can be used in the winter.

The engineers of San Bernardino county have mapped out a route via Silver Lake which is 100 miles shorter than the old route via Goff's and Searchlight. The State renders some aid for upkeep on the lower and longer route. In talking with Mr. Cole, who has charge of the highway work in San Bernardino county, he asked me to try and interest Los Angeles people in an effort to have the State Highway Commission render aid and co-operate with San Bernardino county in having the Arrowhead Trail or route by Silver Lake adopted and improved. He said Nevada was pledged to carry it on eastward.

In addition there are thousands of acres of good farming land and mines of all descriptions awaiting an outlet to Los Angeles.

On February 13 the State Highway Commission assembles in Los Angeles. If The Times would get behind a movement for a good highway between this city and Salt Lake and a responsible representative personally appear and advocate the same in connection with the Chamber of Commerce and other representative bodies the work can be accomplished. We have a fine highway going north through California to British Columbia. We should have a good highway east via Salt Lake.

I am writing this letter at request of many admirers of good roads and in the interest of the great undeveloped area in Southeastern California and Southern Nevada.

THOMAS H. DEMPSEY.

Pioneer Flyers

DEATH VALLEY JUNCTION, Feb. 2.—[To the Editor of The Times:] I note that in a Los Angeles paper dated February 1, 1925, they state the first airplane flight into Death Valley, Cal., below sea level was made by three army aviators just recently.

Will you please publish in your paper that Tex Rankin and H. Quinn of Walla Walla, Wash., and E. H. Schuerman of this place flew from here in a Curtiss 6 plane and landed at Greenland ranch in Death Valley December 24, 1924, which place is 300 feet below sea level. For proof of this fact you may refer to Mr. Louis Cebellos, who has charge of the Greenland ranch, and also Mr. Harry Gower, assistant superintendent Pacific Coast Borax Company mines, located at Ryan, Cal., who saw us circle over Ryan Camp at an elevation of about 5000 feet. Quinn and Rankin were here at this place for three days and took up many passengers here Christmas Day on ten-minute flights.

E. H. SCHUERMAN.

THE OLD, OLD STORY

It would be interesting to know what the neighbor women said when Jonah finally got home and told his wife where he'd been all that time, but we imagine it was substantially as follows: That's what he says!—[Ohio State Journal.

Famous Last Words

"I've poured the kerosene on; now gimme a match."—[Rochester Times Union.

PEN POINTS

Suggestive story: "To the tooth brush!"

If life is a play, [illegible] mere scene shifters.

Humble people [illegible] something up their sleeves.

A cynic is one who [illegible] agents the best money can.

A kick town is one [illegible] of having so many [illegible]

Marrying in haste [illegible] idea. You're never too [illegible] groom.

Regular exercise [illegible] essential to success, [illegible] at the oyster.

Every town is a good [illegible] man who is opposed [illegible] tees.

Neighbors seldom [illegible] after breaking the [illegible] row from you.

Tact is just the art [illegible] the other fellow feel [illegible] tant than yourself.

Modern Americans [illegible] Paris in quest of [illegible] naughty are hard to [illegible]

It isn't an exciting [illegible] you forget that your [illegible] termized with your [illegible]

Men are classed as good [illegible] The classifying is done [illegible] good.

A kick town is a place [illegible] man with a machine [illegible] ing salesman.

Some college boys [illegible] grand manner, but they [illegible] when dad stops the allowance.

Uncle Sam finds [illegible] cents a meal, but the [illegible] department isn't called [illegible]

About all the [illegible] ical modern youth [illegible] "Gimme" and "Hah."

The United States [illegible] 000 a year for peanut [illegible] price fummyaside.

An experienced [illegible] who automatically [illegible] hands when a stranger [illegible]

A welcome soldier [illegible]

The meek inherit the [illegible] almost every street [illegible]

Many a man [illegible] miles, only to rub it [illegible] friends.

In order to love your [illegible] all that is necessary [illegible] them far enough away.

There are lots of men [illegible] medicine who are just [illegible] ing on patients.

Many of us often plan [illegible] tacy before it is [illegible] should extend to others.

Some people are [illegible] flammable. Even cold [illegible] burn a hole in their pocket.

The man who has [illegible] illusion" sometimes [illegible] find he has warmed a [illegible]

RIPPLING RHYME

DRAPERIES

I have been deaf since [illegible] child, I learned to [illegible] but I have long been [illegible] this affliction [illegible] come to me, full of [illegible] patent traps; with [illegible] dad in my ear, I'd [illegible] chaps. "You [illegible] sadly say, "you've [illegible] treat; a great [illegible] day, with notes [illegible] Tomorrow there's a [illegible] upon a vital theme; [illegible] nowned and great [illegible] eagle screams. Our [illegible] League tonight on [illegible] spring, and Miss [illegible] cite 'Why Curfew Must [illegible] And you lose out on all [illegible] because your ears [illegible] don't you purchase [illegible] Auditory Pod?' It [illegible] thing, my friends, [illegible] excuse, when [illegible] doorway wends and [illegible] cut loose from [illegible] as y chair, from [illegible] adora, and to some [illegible] pair, to hear a [illegible] "It grieves me to [illegible] also to the store, [illegible] that gifted kink, but [illegible] know." The man [illegible] all right must [illegible] when he is [illegible] night in some [illegible] is a blessing to [illegible] the talkmith's [illegible] good hearing [illegible] nouncs dinner [illegible]

N KILLS WIFE ND SLAYS SELF

Sister-in-Law and Fires on Escort

in Hospital Where Has Chance for Life

urant Proprietor in Oil Field Was Drinking

[Illustration on Picture Page]

's Place," a little restau- for oil field workers in South avenue near One Hundred Forty-third street, was the ne scene of a sordid murder tragedy that nearly took two lives in the half-fog, half- ight of yesterday morning. ry R. Alexander had been ery, it appears, and he emp- ed it cheap, little Spanish re- at his wife, her sister, the r escort, and then at him- When Deputy Sheriffs Hun- ley and Catlin arrived they nd the dead bodies of Alexan- and his wife. Her younger Mrs. Virginia Nichols, had taken to the neighborhood al, shot in the head. All remained alive about the place Alexander's little white dog, ay whimpering on a pile of on outside the door.

ander, who was 31 years of and his wife, Ola, 35, ran the in apparent harmony, say oil-smeared patrons. A short ago Mrs. Nichols came down Santa Paula and she had helping around the place. It the place for Mrs. Alexander a visit her mother, Mrs. Landon, at Santa Paula. her sister to help her hus- in the restaurant. It is said Alexander objected to this that is about all that is known motive back of his act.

Nichols had been to a and at about 7 a. m., Tay- returned to the little res- , which stands alone on a field facing an oil-coated ard, with derricks looming the fog as far as the eye reach. She was driven home Tays. 340 One Hundred Eighteenth street, an oil who was sporting his new coupe. They drove up to ttle porch in front of the -like restaurant, and Mrs. got out and went to the

ES WITHOUT WARNING

bout warning there was a fired through the window, the lead whistled over Tay's and thudded against the top car, and a moment later shot was fired through the of the door and Mrs. Nichols her face. Tays fled in his and summoned some fellow workmen. When they returned place Mrs. Nichols was still on the porch. They carried to the emergency hospital ered by Dr. George W. Bur- It appeared that she had shot through the brain, but woman was muttering incoh- ently and to the surgeon's sur- he found that the ball, which ed of .32 caliber, had passed instead of through the The shot had been fired h a heavy piece of glass the ball had lost its full and glancing from the skull been held in by the scalp. Dr. all expects the patient to live, gh the concussion deprived her senses for several hours. e oil workers, after taking rounded woman to the hospit- turned and went through the ment, being joined by Dr. M. ster from the neighborhood. was lying on the floor a bullet hold over his ear. idently had landed into a hanging on the wall as he the pistol muzzle in the pro- tion, quite as a man uses a r to adjust his necktie.

LIQUOR IS FOUND

. Alexander was lying on the half dressed. There was a in her head and two more the heart. Alexander had wasted one of his six bullets ting the one he sent over head. Alexander and his evidently had been up early, the deputies believe, had en- in some sort of a quarrel. half-emptied bottles of whisky and a glass with liquor were found.

. Alexander lay naturally a cigarette between his The cigarette had burned reached the lifeless fing- then had gone out.

Pierce reported that when rived Alexander's body was warm, while his wife's was cold, evidencing the fact that ter had slain his wife and laid in wait some hours for rival of his sister-in-law. aftermath of the tragedy in the courtroom of Jus- Wilson of El Monte when the of Harry R. Alexander, Vol- two counts, was called. It ored that he had been ar- on Wednesday by George es of the Sheriff's office ing liquor at his little res- When Alexander did not $2000 forfeited. But this was reversed when the heard that the prisoner was

couts to Form ine Miles Long to Greet Chief

y Scouts by the thousand will the route from Glendale Eagle Rock and into this morning to greet Chief Scout Executive R. West when he motors the city to the Vista del Ar- Hotel for the interstate con- of Scout officers. The will be ranged along the for miles to greet their chief

West is scheduled to arrive city this morning. His will welcomed here by the Los An- District council, headed by Meiklejohn, president. here he will leave for for the conference. To- evening he will speak at Scout services at the Presbyterian Church Monday he will be the honor at a banquet at the Blit-

...ERS TO Times

...and Indivisible

...[To the Editor of The Times:] ...ied for the attention you have ... Development Association ... of California—our Golden Empire ... more space will in the future ... Times is the strongest factor in ... this nature.

PEN POINTS

Suggestive story: "Ma, ... the tooth brush?"

If life is a play, most of us ... mere scene shifters.

Humble people usually ... something up their sleeves.

A cynic is one who thinks ... agents the best money can buy.

A hick town is one that is ... of having so many millionaires.

Marrying in haste isn't a ... idea. You're never too sure of ... groom.

Regular exercise isn't always ... sential to success, however ... at the oyster.

Every town is a good town ... man who is appointed on ... toes.

Neighbors seldom forgive ... after breaking the tools they ... row from you.

Tact is just the art of ... the other fellow feel more ... tant than yourself.

Modern Americans who go ... Paris in quest of ... naughty are hard to satisfy.

It isn't an exciting movie ... you forget that your feet ... terminized with your neighbor's.

Men are classed as good ... The classifying is done ... good.

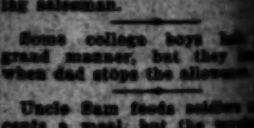

A hick town is a place where ... man with a manicure is a ... ing salesman.

Some college boys ... grand manner, but they ... when dad stops the allowance.

Uncle Sam feeds soldiers ... cents a meal, but the ... department isn't called a ...

About all the vocabulary ... ical modern youth really ... "Gimme" and "Blah."

The United States spends ... 000 a year for peanut candy ... price tummyache!

An experienced cashier ... who automatically elevates ... hands when a stranger appears.

A welcome seldom wears ...

The meek inherit the earth ... almost every street corner.

Many a man forgives his ... mies, only to rub it in ... friends.

In order to love your ... all that is necessary is to ... them far enough away.

There are lots of men ... medicine who are just experimenting on patients.

Many of us often pluck the ... tery before it is ripe ... should extend to others.

Some people are naturally ... flammable. Even cold cash ... burn a hole in their pockets.

The man who has "cherished ... illusion" sometimes wakes ... find he has warmed a viper ...

RIPPLING RHYMES

DEAFNESS

I have been deaf since ... child, I learned to pay my ... but I have long been reconciled ... this affliction dire. My ... come to me, full of cheer, ... patent traps; with some ... dad in my ear, I'd hear ... chaps. "You miss so much" ... sadly say, "you're out of ... treat; a great soprano ... day, with voice sublime and ... Tomorrow there's a grand ... upon a vital theme; and ... renowned and great will ... eagle scream. Our local ... League tonight an Ibsen play ... spring, and Miss Doolittle will ... cite 'Why Curfew Shall Not ...' And you lose out on all these ... because your ears are bad; ... don't you purchase Dr. Pe... Auditory Pad?" It is a ... thing, my friends, to have a ... excuse, when some one ... doorway wends and asks ... cut loose from tempting ... easy chair, from things ... adore, and to some lecture ... pair, to hear a dismal bore. ... "It grieves me to the ... also to the slow, that I ... that gifted hick, but I am ... know." The man whose ... all right must take a ... when he is asked to ... night in some cheap ... is a blessing to be deaf ... the talksmith's ... good hearing when ... nounces dinner time. WALT MASON.

(Copyright, 1925, ...)

...N KILLS WIFE AND SLAYS SELF

... Señorita-Less and ... on Escort

... in Hospital Where ... Has Chance for Life

... Proprietor in Oil ... Was Drinking

... a little restaurant ... in South ... One Hundred ... street, was the ... of a sordid murder ... that nearly took two ... in the half-fog, half- ... morning. ... Alexander had been ... and he emp- ... little Spanish re- ... his wife, her sister, the ... and then at him- ... Deputy Sheriffs Hun- ... and Collis arrived they ... dead bodies of Alexan- ... his wife. Her younger ... Mrs. Virginia Nichols, had ... to the neighborhood ... in the head. All ... alive about the place ... little white dog ... whimpering on a pile of ... outside the door.

... WITHOUT WARNING

... A grand ball will ... Alexander was lying on the ...

... ds to Form ... Miles Long ... Great Chief

... by the thousand will ... from Glendale ... Eagle Rock and into ... this morning to greet ... Chief Scout Executive ... West when he motors ... city to the Vista del Ar... for the interested con-... scout officers. The ... be camped along the ... to greet their chief.

ANNIVERSARY FOR CHURCH

(Continued from Second Page.)

Aked will preach at the Forum Theater on the subject "Divinity Draped in Drab." Preceding this service, and starting at 9:45 a.m., a musical program will be given. At 5 p.m., at the Ambassador, Dr. Aked will discuss the Saint Joan of Bernard Shaw, contrasted with the Joan of Arc of Mark Twain.

"A NOBLE OUTCAST"

A comedy drama called "A Noble Outcast," will be presented next Monday evening at the Sacred Heart Auditorium, Baldwin and Sitchel streets, by the Alpha Dramatic and Literary Society, for the benefit of the Sacred Heart Schools. M. Kinney and Miss Madeline Bailey will play the leading roles.

"THE UNCONQUERED"

Mme. Leila S. Castberg, pastor of the Church of the Divine Power, will give a lecture on "The Unconquered" tomorrow morning at the Morosco Theater. Preceding the sermon a congregational song service will be conducted. Sunday-school will be conducted at 9:45 a.m. at the church center, 832 South Spring street.

CHURCH NOTES

Under the auspices of the University of California Extension Division, Prof. Charles ... will give an address on "The Romance of Tut Ankh Amen" at the First Unitarian Church tomorrow evening. The public is invited.

On the evening of the 15th inst. Rev. C. H. ..., director of the Near East Relief movement in the Southwest, will give an address on "America's Service in the Near East" at the Music Art Hall.

[illegible]

COUPLE TO REWED WITH LODGE RITES

In accordance with the custom of the members of the order, Pedro Bandalon and Miss Josephina Onederra will be married a second time today under the wedding ceremony of Luna Lodge, No. 1, G.O.C.P.A., a Philippine fraternal order. Mr. and Mrs. Bandalon were married recently by a church ceremony. Today's wedding will take place at 7:30 o'clock p.m. at the Knights of Pythias Hall on South Spring street. A grand ball will follow the ceremony, the affair being one of the big social events of the lodge.

Genuine Walrus Boston Bags

Leather lined, in all sizes; black or brown color; very special for Saturday $12.95

(Main Floor—Coulter's)

Store Open All Day Saturday

Coulter Dry Goods Co.

FOUNDED — 1878

Seventh Street at Olive

McCall Patterns—Pictorial Review Patterns

Our Branch Store

Located at 215 S. Broadway, sells all advertised merchandise, wherever carried in stock, at the same price as at our main store.

Enjoy a Richer Wardrobe Through These Reductions in Smart Apparel

MAKING room for fine Spring garments coming in each day necessitates quick clearance; which means opportunity for you, for every Winter Frock, Suit and Wrap must be sold immediately.

Picture racks of cloth and silk dresses in the most admired styles, sharply reduced. Visualize a section of handsome wraps and suits that have much of beauty and comfort to give away into spring.

The offerings in this final clearance event will meet your best expectations; you may follow fashion economically if you will shop at once.

A Clearance of Trimmed Hats $5, $7.50, $10

Values $15 to $25—arranged in three groups, each attractive in style and price—

Satin Hats
Felt Hats
Silk Hats

All colors, all shapes, all headsizes.

(Third Floor)

Specials in Good Linings

Semi-Silk Brocades—silk and cotton; solid colors and two-tones; special, yard **95c**

Novelty Semi-Silks—35 inches wide, in fancy patterns **95c**

Novelty Satinette—36 inches wide; small patterns of good style and colors; special **85c**

(Second Floor—Coulter's)

Peter Pan Slip-on Sweaters Are Only $4.95

News of interest to many a woman who knows how becoming these old in name, but new in style garments are—lacing in front; poudre blue, Lanvin, buff shades.

Golf Coats—in two-tone front combinations; plain backs, sleeves carefully tailored; finished with pockets; Lanvin and grey; poudre blue and buff; buff and tangerine; buff and blue

$5.95 and $8.95

(Third Floor—Coulter's)

English Broadcloth Sports Blouses, $1.95

In the tailored overblouse model now so fashionable for wear with new sweaters; long sleeves, turn-back cuffs; Peter Pan, Polo, V-neck or mannish collar style; one model showing the awning stripe collar and cuffs—each very smart.

The New Winnie Winkle Skirt—and peasant blouses are attractively featured at Coulter's—inexpensively priced; the skirt **$9.75**; the blouse **$1.95.**

(Third Floor—Coulter's)

Chamoiskin Gloves, $3.75

Biarritz style, which is so popular—pique and hand-sewn—a genuinely good glove.

Perrin Suede Gloves—in 12-button length; pique sewn; of fine French suede, in black, grey, cocoa, rust and beaver shades **$5.50**

(Main Floor—Coulter's)

Men's Buckskin Gloves, $3.85

Unlined gloves in one-button clasp style; capeskin with lambs wool and wool knit lining; unlined and lined gauntlets; a clearance of $5, $5.50 and $6 grades at this special Saturday price.

Suede Gloves—fur and wool lined; capes with lambs wool or knit wool linings; 1-button style; gauntlets with knit wool linings and fur tops; now $7.50 to $9, special...........**$5.85**

Men's Silk Pajamas—plain colors and novelty stripes; plainly finished or with silk frog trimmings; regularly $12, $13.50, $16.50, $25 ....**Reduced 1-3**

(Main Floor—Coulter's)

At Half and Less Than Half!

All Fall Coats—smart plain models; beautifully fur-trimmed garments; sports and street coats that will grace any occasion upon which they may be worn.

All Fall Gowns—for formal evening wear, and those for street and afternoon occasions, as well as certain styles for sports wear—brocaded velvets, Georgettes, chiffons, laces, satins, Canton Crepes—in favored shades and modes of making.

(Third Floor—Coulter's)

Save on Toilet Requisites

Bath Sprays—adjustable **$1.19**

Bath Soaps, dozen **75c**

Woodbury's Soap............**23c; 3 for 65c**

Lemon Soap—Salomon's, imported.......**29c**

15c Powder Puff, with mirror..........**10c**

(Main Floor—Coulter's)

Indestructible Composition French Pearls, $3.95

They have a beautiful lustre, and are arranged in the popular three-strand effect, carefully graduated—the newest of novelties in costume jewelry.

(Main Floor—Coulter's)

Button Earrings to wear with the New Chokers

Composition pearls, stone-set effects and many others in all the popular sizes of these becoming earrings have just arrived, to sell at ....**50c to $2.50**

Other new styles in pendant hoop, ball drop and showers, popularly priced.

(Main Floor—Coulter's)

A Limited Number of Silk Handbags, $2.95

Shown in the popular underarm style, in colors and black; you will want to secure at least one at this special price.

(Main Floor—Coulter's)

Buy Draperies at Savings

Silkoline—all-cotton, in pretty figures; yd. **29c**

Nets—two-tones, plain and figured; yd., **85c**

Bobbinette—in ecru shade; 3 yards wide; yard **$1.15**

Filet Marquisette—plain and striped; 40 inches wide; yard **39c**

(Fourth Floor—Coulter's)

Unusually Good Silk Chemise only $2.95

Shown in tailored or lace-trimmed styles; you will realize at once upon inspection that they are not ordinary $2.95 garments!

(Fourth Floor—Coulter's)

For You Who Do Art Needlework

Curtains—stamped to embroider; for breakfast nooks, pair **39c**

Linen Towels to be embroidered; each...**79c**

Artamo Package Goods—rompers, children's garments, bedspreads, luncheon sets and buffet sets—each package containing a ready-made article to be embroidered, together with sufficient DMC cotton to complete it.

(Fourth Floor—Coulter's)

Wash Silks Enjoy Great Favor For Spring Wear

THOSE clever stripes that make up so adorably into one-piece frocks are here in a myriad of variations in different weaves of washable silks—

Stripe Tub Silks—32 inches wide—the stripes wide or narrow; yard **$1.95**

Tub Silk Broadcloth—32 inches wide—new colored grounds showing stripes of all combinations; yard **$2.50**

Tub Crepes—32 inches wide, in most effective combinations; yard **$3.00**

Stripe Radiums—40 inches wide—all new shades and stripings; yard **$4.00**

Radium Crepes—40 inches wide; sports colors—light and dark shades; yard **$4.50**

(Second Floor—Coulter's)

Final Clearance of Fur-Trimmed Coats for Girls At Half Price

Children's and misses' sizes in these winter-weight fur-trimmed garments in Downywool, Gerona, Velour, Bolivia—the trimmings of grey squirrel, opossum, raccoon, beaver.

Each is a smart, becoming style—straight-line or flare types for girls of 10 to 14 years; brown, blue, tan and brick shades; regularly $29.75 to $69.50 at ....**One-Half**

(Third Floor—Coulter's)

Kenwood Blankets at Coulter's

These famous blankets, 72x84, satin bound, weigh four pounds, and are guaranteed against shrinkage.

One blanket takes the place of the ordinary pair; made of long, selected Australian wool, in handsome plaids and solid colors, they are the choice of discriminating buyers America over **$13.50**

Twin size, 60x84 ....**$12.00**

Sateen Covered Comforts—with dainty floral centers and plain colored borders and back; nicely stitched in scroll design—rose, orchid, gold and blue; special **$12.50**

(Second Floor—Coulter's)

Children's Mercerized ¾ Socks, only 65c Pair

Spring shipments of these ribbed socks, with assorted styles of tops in checked and striped designs; the colors are most attractive; sizes 7 to 9½.

(Main Floor—Coulter's)

Woolens for Spring—Some Specially Priced

Plaids—54 inches wide in good colors; special, yard **$3.95**

Stripes—54 inches wide, in a nice assortment of colors; special **$4.95**

Check Suitings—tan grounds with colored checks; very new; yard **$4.50**

Natural Suitings — in Tashian, Kashian and other new Spring weaves; yard

$6.50, $7 and $7.50

White Cassavan—54-inch material for suits and coats; yard **$7.00**

(Second Floor—Coulter's)

Sallie at the Markets

Household Needs and Sallie's Helpful Hints for Saturday Shoppers

[Advertisement]

Breakfast
Baked Apple
Corn Flakes and Cream
Poached Eggs Bacon
Southern Corn Bread
Coffee

Luncheon
Cream of Tomato Soup
Broiled Mushrooms on Toast
Artichoke With Hollandaise Sauce
Raspberry Ice
Hot Chocolate

Dinner
Fruit Cocktail
Roast Turkey
Creamed Onions Mashed Potatoes
Cranberry Jelly
Endive and French Dressing
Date Tarts
Coffee

This is the age of progressiveness—we have put behind us antiquated methods of keeping house. Our homes reflect the new and modern, and sensible in home making—and in consequence life won't be simplified each day because we are freed of drudgery. Perhaps the greatest advancement yet made is in the wall covering now in vogue for up-to-date homes, both modest and elaborate. "Sanitas" is what they call this remarkable material. It possesses so many virtues which make it priceless for every room! Of course, you are interested and rightly so, therefore why not investigate "Sanitas" with the idea of using it when you redecorate? See your local dealer. Stop in or phone the Standard Textile Products Co., 510 Santa Fe ave. Main 2995.

Mix soapy water and coffee grounds together and pour into the soiled or discolored glass-water bottle. Let stand for a while, shake vigorously every now and then and finally wash and rinse. Splendid results.

If you are wont to bemoan the fact that those days are gone forever when one could buy chocolates which were chocolates—your lamentations are at an end for all you need do is to hunt out the nearest dealer who sells "Arizona" Chocolates. One of the compliments paid frequently to these chocolates made in Los Angeles by Kahn-Beck Co. is that they are like the old-fashioned kind you used to get. In case you have difficulty in locating a dealer phone Kahn-Beck Co., and they will gladly give you the desired information.

Consider your ankles before you buy nude and other light-colored stockings to wear with dark shoes. Remember if they are inclined to be thick they will look their thickest in this setting.

A free gift of the 1925 Blue Book of Gardening, now ready, is being offered by Winsel-Gibbs Seed Co., 211 S. Main, VAndike 9532.

When your garments are returned from the cleaner in large bags, save the bags. They are certain to come in handy when you want to store articles.

Making curtains correctly—accent on the correctly—is no easy job, as everyone knows who has tried it. Takes a lot of time, patience and skill even though you think it a simple task. Better not risk a failure, but get in touch with Bismark Bros., 715-27 W. 9th, and let them do the work for you. They will gladly give you an estimate even submitting samples, and their charges are really small.

When putting in wide hems by hand, run the material through the unthreaded sewing machine with the gauge set for the desired width. The hem can then be creased on the line of needle marks and prove perfectly straight.

What! Never been in Mora's Grill, 107 W. Market St., a half block south of the postoffice? Don't neglect doing so at once. The location is so quaint. Food simply delicious and the price ever so small.

It is not only because of the color effect that hard-boiled eggs are used to garnish spinach, but they also supply the protein necessary to make the combination a complete food.

"Good old water"—how necessary it is we admit when thirsty and down one glass after another. Wondering why a bit later we feel so well—clear brain, much vim—a desire to do big things. Given half a chance Arrowhead would keep you a 100 per cent the whole time. Let's resolve, all of us, to increase our daily consumption of Arrowhead water—double the amount you drink now—won't do any harm, and all the odds are in favor of your feeling like a new person. You know Arrowhead Mountain Springs Water is delivered to your home in its natural state — after being brought from the San Bernardino Mountains in huge modern glass-lined tanks. It is bottled at once, thereby preserving all the mineral elements so beneficial. Start the week right. HUmbolt 0209, if phoned at once will see that your demi-john of five gallons for 50 cents is delivered at once.

With the best traditions of the old South—Maxwell House Coffee has come to Los Angeles bringing us a beverage which for freshness, deliciousness and perfect satisfaction cannot be surpassed. Yet, equal to the pride taken by the owners of Maxwell House Coffee is the welcome Angelenos are giving it. On everyone's lips one hears the most lavish appreciation, because the slogan, "Good to the last drop," is so true. If you have never tasted Maxwell House Coffee please do so at once.

Stewed rhubarb is so good for the system that we like to see each member of the family eating more. Sometimes a dab of whipped cream on the serving will do the trick.

"Hungry as a bear"—did you say? Well, there is just one place to recommend and that is Herbert's Grill. They are famous all over the Coast for their steaks and chops in particular and all their food in general. The general consensus of opinion being that when in doubt of a good place to dine, go to Herbert's! Of course you have heard about their complete 45-cent luncheon! Also you realize that you are given the choice of a soup or salad, seven or more entrees, a vegetable, dessert and whatever you wish to drink? You couldn't ask or wish for more, therefore the suggestion is made that you make it your rendezvous from now on. 1021 between Seventh and Eighth is the address.

We all enjoy covering our good furniture with slip covers during the summer, but did you ever think of making an attractive cretonne slip cover for the shabby chair that is tucked in a corner and not thrown out because it is so comfortable? It would not cost nearly so much as having it upholstered and yet would present a very nice appearance.

When seeking interesting shops don't overlook F. Suie One, 510 N. Los Angeles st., Chinatown—best Chinese goods of all kinds are found there.

Don't lose your patience over powdered sugar that has hardened, just run it through the food chopper.

Are your floors the bane of your existence? Have you been threatening to have new ones laid for ever so long, but for some inexplicable reason have just neglected to do so? If it's the expense you thought you couldn't afford this news will set your fears at rest instantly. You know of the Woodhead Lumber Co., a splendid concern it is, that appreciates the needs of home makers and are constantly on the lookout for ways to help. You will never see more beautiful or perfect floors laid anywhere than Woodhead puts in most inexpensively. When you build or remodel let your first thought be of Woodhead's Lumber Co., 914 S. Main. If you phone ask for Mr. Connelly—VAndike 2421.

One well-known authority on household lore claims a piece of candy when she is dead tired from housework perks her up to her usual speed.

It's so rarely that you can spread happiness and sunshine that when an opportunity comes your way don't pass it up. For instance, have you ever tried giving your family all the Glen Rosa Orange Marmalade they wanted? It's a little thing to do, but oh, what a big amount of enjoyment they will derive from this "bestest" of California spreads!

A small piece of dried orange peel in the teapot gives the tea a pleasing flavor and makes a less expensive blend taste like an imported brand.

It isn't hard to account for the popularity of "Lily" Brand Sunday Special Brick Ice Cream, no sir, it's "check a block" with all sorts of good things to eat. For instance, thick cream is never hard to like—neither is fresh fruit or luscious chocolate and macaroons which are made of ground almonds. Just try a brick this Sunday for dessert. The combination is very interesting. French vanilla, macaroon, and honey fruit a most popular choice of flavors. The blue-and-white sign indicates an L. A. dealer.

If the mud stains are still in evidence on a garment after thorough brushing, rub them with a raw potato.

Surely by this time women appreciate the meaning of the word "Sterilization" and the value attached to any product required for use in their homes, which may be honestly labeled Sterilized. Do you realize that "Frozen Steam," the ideal refrigerant for every ice box, is perfectly sterilized? You should read a few of the letters sent to the company by physicians. They would send you scurrying to the phone to give your order. VAndyke 1351 is the number in case you have forgotten it.

"For each and every one of February's eventful days, which include Lincoln's Birthday, on the 12th; Valentine's, on the 14th, and Washington's on the 22nd, the May Company's Grocery Department is well prepared. If you are entertaining on any one of these days, or even all of them, you will find any amount of inspiration from the huge assortment of delicious things to eat which this fully-equipped grocery carries. Every known imported delicacy they carry representative of each foreign country, so really, all you need do is express a wish for a certain viand and the May Company's Grocery Department will see that you get it. Their delivery system deserves special mention, by the way. Indeed, it's a joy to buy from this store, because phone orders are taken as well and the deliveries made so promptly. If you are a winter visitor or new resident be sure to make the acquaintance of this finest equipped grocery in the United States.

Save water in which meat has been boiled and let it cool with the fat in it. It will rise to the top, become a firm cake which may be removed, freed from any scum at the under side and will be as good for most cooking as the fat you pay well for. Before cooking sausage, scald it with boiling water and treat the fat that forms in the same manner.

Eleventh-hour marketing is unnecessary with Travaglini's Roma Rotisserie ready to supply you with a great variety of hot or cold ready-to-serve home-cooked food. Suppose you did go to the matinee or shop late or were detained until time for luncheon or dinner. Travaglini's may be phoned to or called at, and in a moment a hot meal will be in readiness. 1501 West Seventh is the address. 52092 the phone number.

On the emergency shelf are canned goods, tinned crackers, jellies, preserved and canned fruits, olives and, tucked in one corner, are a few cards on which are written well-balanced meals made from the above-mentioned supplies. Then let the unexpected guest come when she will.

Give your mattress a fair chance to do its share in renewing the strength you lose during the day and should gain while sleeping. If your bed is not comfortable find out whether the mattress should not be sent to the Western Feather and Down Works, 1205 W. Washington St., BEacon 4343. They recover down quilts and pillows and do very satisfactory work, charging exceedingly small prices.

A good egg will sink in water. A good boiled egg will adhere to the shell and prove difficult to separate. The shell of a fresh egg has a slightly rough appearance, while that of a stale egg is glassy and smooth. When the boiled egg is done and the shell dries quickly on removal from the water you can know it is fresh.

This is one of the months when you can serve fried oysters often. Fry in Castruccio Bros. Virgin Olive Oil—it gives the oysters a never-to-be-forgotten taste, too delicious for words! After frying them, put in a loaf of French hollowed out bread, place in the oven and heat until the bread is crisp. My, but this is good. Castruccio Bros. Virgin Olive Oil is sold by all high-class grocers and delicatessen shops.

Fold a cloth wrung out of hot water around the ice cream can or mold of jelly and the contents will slip out easily.

Why not prevent waste as much as possible? Soap costs money. Curds mean a loss of soap. Did you know it? Let's prevent this by using a tablespoonful of Bobrick's Cloudy Ammonia to each gallon of water when washing or scrubbing. All good grocers sell it.

Try this recipe for having food taste like that mother used to make: Walk five miles before dinner.

Whether you are in a hurry or have the whole day before you to wash the silken bits of lingerie, fragile woolens or even more substantial laundry, "White King" Washing Machine Soap in granules is the medium you will require as a means to that end. Reams could be written on the merits of this preparation made for California needs—space preventing, one may sum it up by saying that if you want to be sure of the results—use White King! You won't have faded garments or yellowed silks — your clothes won't be grey, but dazzling white and when your task is ended your hands will be soft as velvet—now are you undecided about what to buy? Of course not.

If you do a great deal of machine stitching sew a piece of carpet on the tread of the machine. It will be much more comfortable to run.

SHOW TO HAVE LETTER BOOTH

Realty Board Behind Plan at Orange Exhibit

Service Will be Without Charge to Visitors

Rotarians Fined for Delay in Joining Drive

Thousands of letters to Mr. A. Friend, At Home, Back East, will be written and mailed from the Fifteenth National Orange Show, which opens at San Bernardino on the 19th inst., for the period ending March 1. Suitable arrangements will be made to provide for those who desire to enter their letters in the general Friendship Contest, now under way throughout Southern California. Details of the $3000 prize offer and the rules governing the competition will be found in an adjoining column of The Times today.

As a San Bernardino contribution to the contest, officers of the Associated Realty Board of San Bernardino county announced yesterday that they will open a booth and man it with expert stenographers, at the epistolary service of the scores of thousands of visitors from all Southern California who annually attend the show. Between 250,000 and 300,000 is the attendance.

SERVICE IS FREE

Writing booths will be installed for those who prefer longhand and for those who wish typewritten letters the stenographers will take dictation, forwarding what they set down to any address in the country free of cost. Representatives of the board, comprising realty men of all cities in the county, will be at the booth, urging visitors to spread the attractions of Southern California as a land to visit and to live in, among distant friends.

"We believe," said Frank Sweeney of San Bernardino, secretary of the associated realty boards, yesterday, "that the Friendship Contest of letter-writing sponsored by The Los Angeles Times is one of the biggest constructive campaigns founded on truth and fact, that ever has been conceived for the benefit of Southern California. The Associated Realty Boards of San Bernardino county are unanimously behind it."

Officers of the organization are H. F. D. Kingsbury of Redlands, president; C. B. Coombs, Ontario, vice-president; Frank Sweeney, San Bernardino, secretary, and Noah Adair, San Bernardino, treasurer.

REDLANDS APPROVES

Redlands is also solidly behind the contest. The Kiwanis Club of that city has appointed a committee of ten to write letters and to enlist club members in the contest. The directors of the Redlands Chamber of Commerce have voted to solicit letters from all members.

Mayor Allen Wheaton, former Mayor E. A. Brock and the Redlands Board of City Trustees were enthusiastic in commending the contest and are urging all citizens to participate.

The Owensmouth Women's Club unanimously adopted resolutions indorsing the campaign as means of "disseminating accurate information concerning our great State" and pledging the members to write at least one letter each. President N. E. Heacock of the Owensmouth Chamber of Commerce will bring a similar motion before that body next Monday.

To show what sort of reports about Southern California are still current he said he recently received a letter asking if it was true that the people of Los Angeles have to carry water in buckets from the Los Angeles River to serve their household needs. In its current issue the Owensmouth Gazette prints a front-page editorial in which it says in part:

"Let us get behind this movement 100 per cent and every citizen do his or her whole duty."

ROTARIANS FINED

Directors of the newly organized "circulating" Chamber of Commerce, which represents Cardiff, Olivenheim, Solana Beach, Rancho Santa Fe and Del Mar, meeting at the ranch, voted to appoint a committee which will work for the success of the contest in each of the five communities they serve.

Two hundred members of the Los Angeles Rotary Club, which already has indorsed the contest, were fined $1 apiece yesterday by President Horace Dunbar for tardiness in writing promised letters.

"Hands up!" they were told at their weekly luncheon meeting in the Biltmore, "every man of you who has not written to a friend in the East describing the glorious advantages of living in Southern California."

Up went some 200 hands among the 300 members present. "Keep 'em up," ordered the president. "Sergt. Hobard, collect $1 from each of these gentlemen for the benefit of the milk fund for poor children and take their names. If they are guilty of the same offense next week they will be fined $2."

CARR IS PROMPT AT LEGAL ENGAGEMENT

ACTOR, AFTER ONE CONTEMPT EXPERIENCE, GIVES DEPOSITION

When the hour came yesterday for Alexander Carr, famous actor, to keep a deposition engagement he was Johnny-on-the-spot. Once before, in December, he was scheduled to keep such an appointment but did not do so and consequently spent two days in jail for contempt of court.

Carr appeared yesterday in the office of Senator Harry Chamberlin, attorney for Carr's first wife, and under oath made deposition that he had been served with legal notice when his first wife sought a divorce; that she was granted the divorce in his presence and that he had been paying her alimony.

Last year the woman brought suit in New York against Carr for some $3500 arrears in alimony. In his answer he asserted that he had not been served, that she had not been granted a divorce and made other statements. Chamberlin demanded a deposition and, on the first occasion, Carr failed to show up.

Carr is also in other legal difficulties. His second wife is suing him for separate maintenance.

RULES AND PRIZES

IN "THE TIMES" FRIENDSHIP CONTEST

To encourage in every possible legitimate way the dissemination of the truth about Southern California as a means of combatting the false attacks on this section which have been widely circulated throughout America, the Los Angeles Times offers cash prizes as follows for the best letters setting forth the attractions of Southern California as a place to visit and to live:

For the best letter	$1000
For the next best letter	500
For the third best	250
For the fourth best	100
For the three next best $50 each or altogether	150
For the ten next best $25 each or altogether	250
For the twenty-five next best $10 each or altogether	250
For the fifty next best $5 each or altogether	250
For the 250 next best $1 each or altogether	250
Total, 342 prizes aggregating	$3000

JUNIOR DIVISION

For the best letter	$100
For the next best letter	50
For the third best	25
For the two next best $10 each or altogether	20
For the six next best $5 each or altogether	30
For the next twenty-five best, $1 each or altogether	25
Total, thirty-six prizes aggregating	250
Grand total both divisions, 378 prizes aggregating	$3250

Following are the rules. The Times reserving the right to make additions and changes if any be found necessary to promote the best interests of the contest and its purposes:

(1.) Membership in the junior division of the contest shall be open to all letter-writers under 16 years of age.

(2.) Contestants entering the junior division shall be governed by the same rules formulated for the general contest.

(3.) Contestants entering the junior division shall be eligible both for the special prizes in that division and the larger prizes offered for the general contest.

(4.) The duration of the contest shall be from January 25 until March 10 at 6 p.m. Letter copies submitted in competition must be sent to the Prize Letter Editor, Los Angeles Times, Los Angeles, Cal. They may be mailed or deposited in the Prize Letter Box, main lobby, Times Building. No letter shall be eligible for a prize unless it has been deposited in the Prize Letter Box or postmarked on or before the date and hour specified.

(5.) The purpose of all letters submitted in this contest shall be to make friends for California, through a truthful presentation of her attractions. Contestants may write whatever in their judgment is best calculated to inspire a desire to visit or live here. The effectiveness of the letter, as a convincing communication from one friend to another, will be the principal consideration. For this reason, no letter should contain any reference to this contest.

(6.) All letters must be copies of bona fide originals which have been mailed to actual persons or to newspapers at correct addresses outside the State of California. In other words, write your letter, mail it to some one you know or to your home-town paper and send a copy to the Prize Letter Editor of The Times, Los Angeles. The genuineness of letters will be subject to check.

(7.) Every letter must bear the name and address of the person or paper to whom the original has been mailed, and the name and address of the writer. Put these on the letter itself; not on a separate sheet. Write on one side of the paper only.

(8.) All contestants must be persons now living in Southern California, that is, in Los Angeles, Orange, San Diego, Imperial, Riverside, San Bernardino, Ventura, Santa Barbara, Inyo or Kern counties. Temporary residents are eligible. It is not necessary to be a subscriber to The Times.

(9.) Letters may be of any length up to 1000 words.

(10.) Any contestant may write and submit copies of any number of letters during the life of the contest, but each original must be sent to a different addressee.

(11.) No employee of The Times nor any member of his or her family shall be eligible to compete.

(12.) No manuscript can be returned.

(13.) The decision of the judges, to be selected by the management, with the advice and approval of the newspapers concerned.

In all cases great care will be taken to secure competent and reputable judges. The judges having been so chosen, there can be no appeal from their decisions. Furthermore, the ballots used by the judges in selecting the winners are not to be inspected by the contestants.

In the 1924 contest there were very few cases in which an attempt was made to question the selection made by the judges. Almost all of these cases were due to misunderstanding of the system of judging employed. Some, however, were due to out-and-out lack of good sportsmanship, and a desire to win in any way that seemed possible.

Fortunately such instances were rare and received the support of only a small number of pupils and teachers.

In this connection it must be borne in mind that in a contest so widely participated in as this one, the problem of selections becomes increasingly difficult as the movement draws to its climax. The better the contest the closer the contestants will be to one another in their scores.

By all means get excited over the contest, but do not forget that you must play the game and stand by the results.

Famous Players Meeting Bidden to Los Angeles

Steps to obtain the world convention of Famous Players-Lasky Corporation in April for Los Angeles were taken yesterday by Mayor Cryer and the Chamber of Commerce. Telegrams were sent to Sidney R. Kent, general manager of the corporation in New York, expressive of the hospitality and advantages of Los Angeles as a convention city.

Representatives from all over the world are expected to attend the meeting. Although Los Angeles is said to be favorably considered as the convention city, the Mayor and chamber officials took this action, in co-operation with C. N. Peacock, local exchange manager, to stress the advantages of holding the convention here.

The old fashioned Baker's Choc... By all means use checking or d... Walter Baker & Co. Ltd. Dorchester, Mass. ESTABLISHED 1780

YOUNG'S MARKET CO. INC.

Price-Saving Opportunities in the Removal Sale

All departments at our 216 South ... Street store offer worth-while bargains. ... removal sale now going on before we ... our new store at Seventh and Union, ... two weeks more. A visit here now will ... you money on YOUNG Quality ... dise. For example:

Rockingham Ware Tea P...
Heretofore specially priced at 79c ... are now, each .....

Prunes: 20-30 size ..... 2 lbs. 30-40 size ..... 2 lbs.

Ben-Hur Soap: 10 bars.....

At All Young Stores
Fancy Milk-Fed Poultry

Fryers: 1½ lbs. to 2½ lbs. .....
Hens: 3 to 3½ lbs. .....
Young's Best Hams: ... half
Pork Butts: Fancy smoked; ... less, no rind, waste .....
Pot Roast: Fancy steer chuck .....
Pork: Loin and Rib Roast .....
Veal: Shoulder Roast ..... Stew .....

Free Delivery
RETAILERS WHOLESALERS YOUNG'S

Diet and Health

By Lulu Hunt Peters, M.D.

ANSWERS TO MOTHERS

EPILEPSY

Mrs. P. has a boy of 16 who has a mild form of epilepsy. She wants to know of there is any hope for him.

In Tice's "Practice of Medicine" I find the following:

"Epilepsy is a symptom of many disorders — organic, physiological and chemical. . . . Certainly, while dentition (teething,) worms, adhesion of the prepuce in boys often cause convulsions, the majority of the children having these conditions do not have convulsions. The other factor, therefore, must be looked for in the brain, and the natural defect which seems apparent is cerebral instability."

I will give you a list of causes of epilepsy as given in Tice's, and perhaps they will give you some clew to the cause in your boy's case, Mrs. P., and if you can locate the cause you can remedy the condition.

Tice states that in childhood we should look especially for head injuries, impacted teeth, adhesion of the prepuce, masturbation, worms, constipation, errors in diet or syphilis. Emotional disturbances — fright, excitement, anxiety, shock, grief, anger, etcetera—are thought by some physicians to be the causes of epilepsy, but Dr. Block, who wrote the article on epilepsy in Tice, states that he never saw a case in which he was certain that any of these emotional disturbances caused epilepsy, although they frequently cause hysterical convulsions.

Heredity seems to be one of the causes. In a series of cases studied, alcoholism was found in 16 per cent of the fathers and 12 per cent of the mothers. Autointoxication is considered by some writers as the most frequent cause because constipation so frequently accompanies the disease. Overloading the stomach is one of the causes of convulsions in childhood, and these will produce convulsions in epileptic subjects. Eye strain, adenoids and nasal palypoids, foreign bodies in the ear, decayed teeth are also listed as causes.

Treatment: First is the prevention. One who is born of unhealthy stock should avoid alcohol and tobacco, and should give more than ordinary care to his general health. Removal of any of the causes that can be removed, sleeping in the open air, working out of doors, physical cleanliness, exercise, correct diet (consisting largely of vegetables, fruits, nuts, whole grain cereals, and breads and milk) and the avoidance of all flesh foods (most authorities agree that flesh foods should be omitted) are advised.

The complete fast for a few days as a cure for epilepsy has not proved to be a cure. However, fruit juice fasts for two or three days at a time undoubtedly will clear the system and prove of benefit.

Take your boy to a competent children's specialist if you can, Mrs. P., or go to a clinic and have him thoroughly examined both physically and mentally.

Mrs. G.: We have a list of modern books on child feeding, from which you can make a selection. We also have a list of books on how to teach sex hygiene. You may have these lists by sending a self-addressed, stamped envelope with your request.

[My Dear Followers: When sending for material which we offer you, please remember to inclose a stamped, self-addressed envelope bearing your full name and address. The postoffice is refusing and rightly so, to carry any mail which you must forward 10 cents in stamps extra. Address your letters to me in care of this paper. Make them as brief as possible, use typewriter, and type or write them legibly with ink. Please don't send me stamps as evidence of good faith. They will not use it in any way. Remember it is impossible for me to diagnose for you or to answer you personally. I appreciate very much the beautiful letters you send me and regret that it is impossible to give you individual advice. The questions you ask will be answered in the column as soon as possible. If they are of general interest. Don't forget the stamped, self-addressed envelope if you expect me to send you the information I have offered.

[Copyright, 1925, by the George Matthew Adams Service.]

FAIR PLAY IN ORATORY TEST

Spirit of Sportsmanship is Important Element in Competition, Director Leigh Warns

Has your school enrolled in the National Oratorical Contest? If not write at once to A. F. Blanks, oratorical contest director, Los Angeles Times.

Entrants in the National Oratorical Contest on the Constitution, for which high school pupils all over Southern California are now making preparations, are reminded by Randolph Leigh, national contest director, that the spirit of fair play is an important element in this competition.

Contestants, having mastered the rules of the contest, should show sportsmanship in abiding by them without quibbling.

One of the most important things to bear in mind in this connection is that the decision of the judges must be final.

The judges of the contests within the schools will be selected by the school authorities. Those for the contests between schools will be chosen by the newspapers, and those for the national semifinals and finals by the national manage-

In the sixth of his articles Mr. Leigh goes into a discussion of this subject at some length, pointing out the care with which it will be sought to obtain fair decisions in every test, from the class meets to the national grand final, and expressing the hope that every contestant will display sportsmanship at every stage of his participation. Mr. Leigh's article follows:

Black Mask, New Clew in Missing Messenger Quiz

A black mask was the only clew discovered yesterday in the disappearance of Edward Anderson, 18 years of age, a messenger for the Goodyear Tire and Rubber Company, last seen Monday on his way to a bank with $550 in checks and $75 in cash. The mask was found in a garbage can near the home of Edward Tresevant, 17, where on the day previous deputies had found all but two of the missing checks.

Tresevant is still being held for investigation. He declares Anderson ran away with the money, but officials of the plant say he would have received $50 pay on Tuesday, and that he frequently handled as much as $1000 cash, so they do not believe his absence is voluntary.

When arrested Tresevant was wearing a coat and waistcoat belonging to Anderson and Anderson's corduroy trousers were found in his room, according to Deputy Sheriff Stensland.

FIRE DAMAGES GERMAN SHIP

BRUSSELS, Feb. 6.—Fire on board the German steamship Odenwald in dock at Antwerp with a cargo of 10,000 tons of salt petre and copper from Chile for Hamburg, resulted in a loss estimated at 30,000,000 francs.

REVENUE TAX SUIT FILED

Suit to recover $92,103 in back taxes was filed with the United States District Court yesterday by the Mexican Petroleum Company against Rex B. Goodcell, Collector of Internal Revenue. The bill avers the company is a holding corporation not subject to the capital stock tax assessed under the Revenue Act. The tax asserted to be due, the complaintant says, was paid under protest in 1923.

GLEE CLUB TO APPEAR

Thirty-five members of the Northwestern University Glee Club will arrive here this morning on the Union Pacific for a concert at the Philharmonic Auditorium. The university singers are on a tour of the Pacific Coast.

...RAL JURY ...CTS SCORE

...d Passport Law ...bolishes Lead

...Inmate Prisoner of ...Mason Letter

...of Postal Money ...Order Charged

...ons include ...nurses' attendants ...with violation of the Fed... ...laws, and eight ...defendants charged with ...the suspect law, were ...possibly by the Fed... ...jury.

...Brown, now serving a ... of 180 days in the Los ...jail on a vagrancy ...was sentenced on a charge ...of forging letters through ...to postoffice ...the letters were sent to ...young woman whose ...refused to permit him ...her.

Thomas Hunt, Jr., was ...on a charge of forging a ...money order for $10 that ...drawn in the order of ...Frank Bassett was ...a charge of forging a ...check for $100 and ...on a charge of forg... ...check for $25.

...named in the indict... ...forging signatures of the ...the exception of the delayed prac... ...of the U.S.S. Mississippi and ...U.S.S. Nevada.

The Nevada is due to return to the home port this afternoon, after two months spent in annual overhaul at the Puget Sound Navy Yard. With her arrival eleven of the twelve battleships will be in port, the U.S.S. Pennsylvania now at the Puget Sound Navy Yard, being the only absentee. The contemplated visit of the U.S.S. Idaho to San Diego during the week of the 16th inst., has been cancelled.

Capt. Stanford E. Moses, commanding the Aircraft Squadrons of the Battle Fleet, arrived here yesterday from San Diego for a conference with Admiral Samuel S. Robinson, commander-in-chief of the Battle Fleet, and other fleet officials on the coming fleet maneuvers in which the aircraft squadrons will participate.

MAN ACCIDENTALLY SHOT

Struck near the heart by the bullet from a .22-caliber rifle that was discharged accidentally, Earl Stewart, 21 years of age, of 1050½ South Orchard Drive, Bell, was taken to the General Hospital yesterday in a dying condition. He has little chance of recovery, physicians said. Stewart said the rifle was discharged while he was examining it in his home.

REAL "BUNK" ARTIST ANGERS CITIZENS

Protests Against University Removal Are Defaced

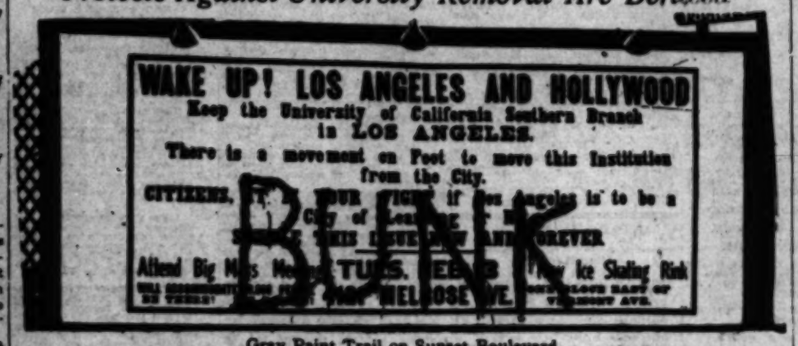

Gray Paint Trail on Sunset Boulevard

Above is a picture of sign posted by property-owners who want Southern Branch kept at its present site, as it looks after unknown painter had expressed his opinion in writing.

THE committee of property-owners who oppose the removal from its present location of the University of California, Southern Branch, are hunting an earnest individual with a fanatical gleam in his eye who was seen carrying a pail of gray paint and a big brush along Sunset Boulevard one night last week.

The people who want the university left alone have caused posters to be erected protesting the proposed change.

For one day the zealous person who desires a change in the location gazed at these posters, muttering dark curses, and then did business with the paint-store men. That night he smeared "Bunk" in huge letters on the sign, thus expressing his opinion of his opponents' proposition.

Apparently the bunk artist started his operations in Hollywood and worked eastward along Sunset Boulevard, for as the smeared signs progress the letters become more feeble, until the last one, near the Plaza, shows the hand that swung the brush was weary.

All sorts of theories were advanced yesterday concerning the bunk artist. One had it that the little boy who chalked the sidewalk and scratched the palings had at last grown up and had opened a subdivision near a proposed new site for the university; and some said that the Ku Klux Klan Klartist, who had to give up smearing "KIOT" on the highways last year, had gotten himself a new job.

The university regents' committee has inspected seventeen sites in Southern California which have been offered as new locations for the campus. The regents will meet in Los Angeles next Tuesday, at which time it is expected that a final decision will be made and end the suspense of the favorite indoor sport of the seventeen committees who are trying to have their various favored sites selected.

SHIP'S TRIP TO SOUTH IS CANCELLED

Battlecraft Will Await Departure of Fleet for Strategical Cruise

Due to the exigencies of the present series of advanced gunnery practices by the battleship divisions, scheduled visits of the battleships to San Diego have been cancelled, none of the dreadnaughts leaving the Los Angeles Harbor base until the entire Battle Fleet departs for southern waters on the 25th inst., to engage the Scouting Fleet in a strategical problem. The fleet will complete its final exercises of the gunnery year during the coming week, with the exception of the delayed practices of the U.S.S. Mississippi and U.S.S. Nevada.

The Nevada is due to return to the home port this afternoon, after two months spent in annual overhaul at the Puget Sound Navy Yard. With her arrival eleven of the twelve battleships will be in port, the U.S.S. Pennsylvania now at the Puget Sound Navy Yard, being the only absentee. The contemplated visit of the U.S.S. Idaho to San Diego during the week of the 16th inst., has been cancelled.

Capt. Stanford E. Moses, commanding the Aircraft Squadrons of the Battle Fleet, arrived here yesterday from San Diego for a conference with Admiral Samuel S. Robinson, commander-in-chief of the Battle Fleet, and other fleet officials on the coming fleet maneuvers in which the aircraft squadrons will participate.

MAN ACCIDENTALLY SHOT

Struck near the heart by the bullet from a .22-caliber rifle that was discharged accidentally, Earl Stewart, 21 years of age, of 1050½ South Orchard Drive, Bell, was taken to the General Hospital yesterday in a dying condition. He has little chance of recovery, physicians said. Stewart said the rifle was discharged while he was examining it in his home.

DECKERT CASE NEARS END

Defense Evidence Completed; Prosecutor Begins Address to Jury; Expect Verdict Monday

"Summed up this case is merely one in which a bootlegger killed his client for $6." In these words, Dep. Dist.-Atty. Dennison late yesterday afternoon began his address to the jury in whose hands will be placed the fate of Mathew (Shorty) Deckert, asserted slayer of Walter W. Power, young automobile salesman.

"It was over a trifling matter that this murder was committed," the prosecutor declared, "and nothing less than the death penalty is possible."

Testimony in the case was completed late yesterday afternoon after three women had either partially or definitely identified the murder suspect as the man they had seen fleeing from the car in which Power was later found shot to death.

The witnesses were Mrs. G. L. Olds, who identified Deckert partially, Maude Davis and Ethel Gracia, who declared Deckert to be the man they had seen running from the machine after the fatal shot had been fired.

The defense, which is led by Public Defenders Vercoe and Benedict, was brief. Two of the defense witnesses failed to appear and after a short wait the court ordered the taking of testimony concluded.

The case, which is in progress in Judge Crail's department of the Superior Court, is expected to reach the jury Monday. Dep. Dist.-Atty. Davis will make the final plea to the jury for the prosecution.

Power was killed on December 12, last. It is charged by the prosecution that Deckert killed him because he had failed to obtain payment for some liquor which he had sold to the victim.

CONVICTION FIGURES AT HIGH MARK

Two-thirds of Trials End in Sentences; Probations Given Are 45 Per Cent

A survey of the criminal departments of the Superior Court of Los Angeles county, just completed by the Crime Commission of Los Angeles, shows a total of thirty-one cases presented to juries during the month of January, 1925. Of these cases, twenty-one resulted in convictions; nine resulted in acquittals, and in one case the jury failed to agree.

During the same month the records show that there were fifty-five changes of plea from not guilty to guilty and twenty-two cases were placed off calendar.

Statistics gathered by the Crime Commission for the month of December, 1924, showed twenty-six convictions, eight acquittals and five disagreements.

In the month of January, 1925, there were twenty-nine criminal cases dismissed in the Superior Court, of which number twenty-five were dismissed on the motion of the District Attorney, three on motion of the defendant, and one where the moving party was not stated. In the month of December, 1924, there were twenty-seven criminal cases dismissed in the Superior Court of this county.

The records of the criminal departments of the Superior Court showed that 168 defendants appeared for sentence during January, of which number ninety-four were sentenced to prison, seventeen to the Preston School of Industry at Ione, seven received prison sentences which were suspended, six were fined and forty-four were granted probation.

Ninety-six applications for probation were passed upon by the criminal departments of the Superior Court during January, of which number forty-four were granted probation (45.8 per cent.) Thirty-two were given probation on the recommendation of the probation officer, eight were given probation against the recommendation of the probation officer, and four were granted probation without a recommendation from the probation officer.

Fifty-two defendants were denied probation (54.2 per cent.) Six were denied probation where the probation officer had recommended it be granted, forty-one were denied on the recommendation of the probation officer, and five were denied probation without a recommendation from the probation officer.

In the month of December, 1924, ninety-eight applications were handled by the Superior Court, of which number forty-seven (or 47.9 per cent) were granted probation and fifty-one (or 52.1 per cent) were denied probation.

HEARING ON EXTORTION CASE ENDS

Justice Indicates That Asserted Threat Writer Will Face Trial

Preliminary hearing of Sam Hughes Davis, charged with five counts of extortion in connection with a series of threatening letters, demanding money, that he is accused of writing, was concluded yesterday by Justice Ambrose but decision was withheld until Monday. Justice Ambrose indicated he will hold Davis for trial. Bail under which Davis is held totals $10,000, although his attorneys are trying to get that amount reduced.

A confession said to have been made by Davis to Assistant Chief Criminal Deputy Sheriff Townsend, admitting authorship of the letters and saying he wrote them to get money for his family, was introduced at the hearing. Samples of Davis's handwriting were testified to by J. C. Sellers, handwriting expert, to be identical with that of the threatening letters.

The letters asserted to have been written by Davis were received by F. M. Hinton, Thomas Roberts and E. B. Manning and demanded money ranging from $1500 to $5000. Hinton received three letters, demanding $1000, $1500 and $1500, respectively, upon pain of having his home blown up and other dire consequences.

Threats to take his small daughter, Dorothy, to Mexico, were contained in the letter received by Roberts, demanding $1500. Manning was ordered to give up $500 or his son would be killed.

At the time of his arrest, Davis was employed as a watchman by G. D. Dorsett, who had been subjected to mysterious gas attacks in his home. Davis at one time showed officers a threatening letter he said he received but it was declared to have been in his own handwriting.

The case is being conducted by Dep. Dist.-Atty. Terrell.

VERMONT WILL HOLD LIGHTING CELEBRATION

PARADE OVER COURSE OF NEW SYSTEM PLANNED; DANCE PLANNED

Celebrating the official turning on of the ornamental lights on Vermont avenue between Washington Boulevard and Slauson avenue, there will be a street parade and dance the night of the 13th inst. The celebration is being sponsored by the Vermont-Vernon Business Association.

The parade will start at 7 p.m. from the corner of Vermont and Vernon and proceed south to Slauson avenue, thence back north to Washington Boulevard and then back south again to the point of beginning.

More than 100 firms have made entries for the parade, consisting of the wholesale and industrial firms and business and professional people along Vermont avenue. The entries will close Tuesday night.

Vermont avenue is being decorated, as are many of the buildings along the line of the parade.

Immediately after the parade will be a street dance on Vernon avenue just west of Vermont. The association has arranged for lighting the large space used for the dance with studio lights. A brass and string orchestra will provide music, which will be continuous from 8:30 o'clock until midnight.

MOTHER SEEKS SON HERE

The mother of Avery Lee Simons, also known as Dan Simons, has asked The Times in a letter to aid her in locating her son. Simons left his home in Oregon nearly two years ago apparently with the intention of coming to Los Angeles. He is 22 years of age, six feet tall, weighs 165 pounds and has dark brown, curly hair. Any information concerning him should be sent to his mother, Mrs. Cora Simons, 716 North Fifteenth street, Corvallis, Or.

CO-OPERATIVE DAIRY ASSOCIATION FORMED

GROUP SEEKS STABILIZATION OF INDUSTRY AND BETTER MILK

Stabilization of milk marketing conditions and improvement of the quality of milk and of other dairy products is the goal sought by a group of Southern California dairymen who have incorporated themselves into a nonprofit co-operative organization, the Southern California Dairy Association. The formation of the association was arranged by F. M. Andreani of Andreani and Haines, attorneys, Bankitaly International Building, where headquarters will be maintained for the present.

At a meeting of the directors of the new organization F. L. Francot, dairyman of Long Beach, was elected president. Other officers elected include J. J. Rebal of Norwalk, vice-president; J. J. De Groot, Gardena, treasurer, and N. C. Burton, Gardena, secretary. Among the directors are Mike Pomo, Paul Lussman, N. Radich and Peter Deghi.

The association plans to meet the 19th of each month while the directors will assemble on the 18th.

"Local Laughs"

Local Laughs Editor,
Los Angeles Times.
Here is my laugh for the screen (not more than 50 words):

.....

.....

.....

.....

.....

.....

.....

.....

.....

NAME .....

ADDRESS .....

MOTION PICTURE THEATER I ATTEND.....

Use this blank, or paper of similar size, and write on one side only. Fifteen cash prizes will be paid for the best "Local Laughs" every week—$4, $3, $2 and twelve of $1. Prize-winning jokes, with names and addresses of contributors, will appear in "LOCAL LAUGHS" film. The first one of this film is released each Saturday at the California Theater, Los Angeles. It is also shown at following theaters: LOS ANGELES, Miller's, 847 S. Main; Cinema, 2104 East 1st St.; Wilshire, 321 S. Western; Tivoli, 4th and Central; De Luxe, 826 S. Alvarado; Hollywood, 5834 Sunset Blvd.; Carlton, 5819 and Western—HOLLYWOOD, Granada. Adelle—LONG BEACH, Palace—SANTA ANA, York—INGLEWOOD, Novelty—SAN PEDRO, Cabrillo—BISHOP, Bishop—GLENDALE, Y. M. C. A.—RIVERSIDE, Mission — PASADENA, Strand — HUNTINGTON PARK, Washington—SAN DIEGO, Viста, Bisbee—OCEAN BEACH, Ocean Beach—CORONADO, Silver Strand—ESCONDIDO, Rialto. Send all communications to Local Laughs Editor, The Times.

BUSINESS TREND IS UPWARD

New York Broker Has Confidence in Southland; Says Building Boom Justified

The continued demand for California securities in the East and Middle West is an indication of the confidence in the prosperity and progress of this State on the part of the investing public of those sections, according to S. W. Straus, president of S. W. Straus & Co., New York bond brokers and owners of the Ambassador and Alexandria hotels in Los Angeles.

Mr. Straus, who arrived at the Ambassador yesterday, is here on his annual visit to the Pacific Coast and will remain in Los Angeles about four weeks. During that time he will look over the situation here with reference to loans his company will advance in this section during the present year for financing building and industrial enterprises.

While the financier declined to enter into a discussion as to his company's future operations in Los Angeles, he suggested that business conditions here are so favorable as to warrant a continuation of the firm's former policy of financing any enterprise that appears sound.

"Eastern business men are favorably disposed toward Southern California," he said. "They are well aware of its rapid development and know, also, that it is a substantial growth founded on natural resources. The adverse publicity that has appeared in the eastern papers from time to time has produced no appreciable modification of the confidence they have in this section. I predict for Southern California an indefinite continuation of the progress that has characterized the last few years."

Speaking of business conditions in general throughout the country, Mr. Straus said the outstanding feature of the situation at this time is the optimism found everywhere.

"I don't believe this forecasts a spectacular business boom," he said, "but the trend of business activity at this time is definitely upward all over the country, which is far better than a quick rise and subsequent inflation.

"One of the reasons I believe we are entering upon an era of unusual prosperity is that there is every indication of continued building activity on a large scale. I believe 1925 will see a vast amount of building and construction work, and as building is the key industry of the nation, it follows that prosperity will continue."

Mr. Straus said the total value of this country's construction work during the last three years had been about $15,000,000,000 and that in 1924 alone it reached $5,750,000,000.

"These figures cannot be grasped by the human mind, and yet with the exception of two or three short periods, we have not in these three years had what might be called an unjustifiable building boom," he commented. "In many cities the saturation point has been reached in certain districts or in certain types of building, but taking the country as a whole, there is still need for much construction. I am of the opinion, therefore, that we shall see a continuation of building activities of sufficient magnitude to keep general business moving along normal channels."

ASK PORT SUIT DISMISSAL

Colden and Hansen Move to Have Action of Edgar McKee Thrown From Court on Technicality

Motion of Charles J. Colden, chairman of the Board of Harbor Commissioners, and Lewis Hansen, realty agent for the board in the harbor district, to dismiss the suit for $150,000 damages brought against them by Edgar McKee, former chairman of the board, was taken under submission yesterday by Judge Crawford of Superior Court.

McKee, who filed his suit January 12, last, charged Colden and Hansen with conspiring to share in profits realized from the sale of lands in the harbor district to the city. He asserted the defendants sought to induce him to enter the alleged conspiracy and made overtures to him to "lay off" certain leases in the harbor. In event he would not enter into the asserted conspiracy, McKee stated, the defendants planned to accuse him falsely of accepting a bribe for the purpose of causing his removal as president of the board.

Leslie Hewett and Guy Crump, attorneys for Colden and Hansen, made their motion for a dismissal of the action on the ground its charges constituted a suit based on grounds of slander and that McKee had failed to file a bond of $500 as provided by law in slander suits.

Judge Crawford took the motion under submission to permit him to look up points and authorities on the contention of the defendants' attorneys that McKee's lawsuit was an action for slander. McKee is represented by Attorney Duke Stone.

Breakfast
Sliced Oranges
Ham Omelet
Rice Cakes Maple Syrup
Milk Coffee

Dinner
Cream of Chestnuts
Salted Almonds
Roast Shoulder of Veal
Carrots, Vichy Baked Potatoes
Imperial Salad
Brick Ice Cream, Fresomti,
Milk Coffee

Supper
Market Fry
Whole Wheat Sandwiches
Red Apples
Milk Cocoa

RICE CAKES

Sift three cupfuls of sifted flour with five tablespoonfuls of sugar, half a teaspoonful of salt and four teaspoonfuls of baking powder; work into these three-quarters of a cupful of cooked rice, two well-beaten eggs; three tablespoonfuls of melted butter and one and a half cupfuls of sweet milk; beat three minutes, drop by mixing spoonfuls onto a hot greased griddle and bake a nice brown on both sides.

CREAM OF CHESTNUTS

Peel four cupfuls of chestnuts, place in a saucepan, cover with water and cook until soft; press through a sieve into a clean saucepan, add four cupfuls of hot milk, heat to a boil, be careful not to burn, add a few drops of onion juice and a seasoning of salt, white pepper and nutmeg; color a light green with color paste and serve with croutons.

SHOULDER OF VEAL

Have the butcher remove the bone from the desired amount of veal shoulder, season with salt and pepper and plate in a baking pan with one sliced onion, one sliced carrot, one bay leaf and two whole cloves; add to the pan four tablespoonfuls of butter dissolved in half a cupful of water; have the oven hot for the first fifteen minutes, reduce the heat and finish baking; baste often and when the veal is cooked remove to a hot platter; add half a cupful of boiling water to the pan, let simmer five minutes and strain over the meat.

IMPERIAL SALAD

Cover lettuce covered plates with finely chopped white celery, cover the celery with cooked asparagus tips, garnish the asparagus with filets of anchovies, sprinkle with chopped toasted almonds and pour over all a good French dressing.

[Rights to reproduce reserved by A. L. Wyman.]

ROAD WIDENING ORDERED

The widening of San Fernando Road from Division street to Elm street was ordered yesterday by the City Council, but protests will be heard before the final ordinance is adopted.

"BROWN MILL" COFFEE

—JEVNE'S very best with a saving of 5¢ per pound, because of the "economy" package—instead of the extravagant tin.

[JEVNE'S "Hotel Blend" coffee is a good coffee at a surprisingly low price.

—at your grocers'

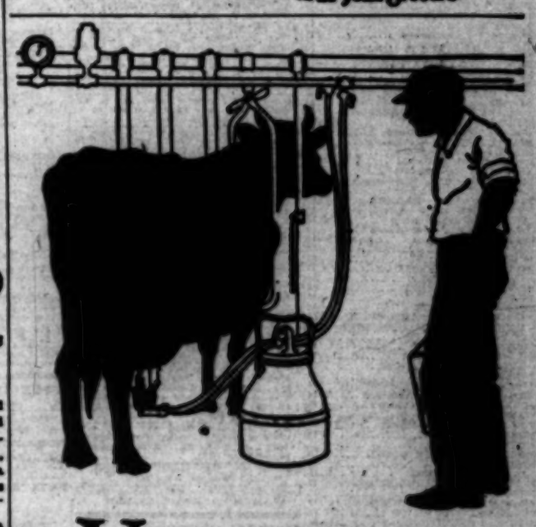

VACUUM is the pretty *milk maid* in the dairies that glisten with cleanliness from which Burr's Milk starts on its way to your table, untouched by human hands.

. . . Milking machines, pipes of German silver, and other dairy equipment is as thoroughly sterilized as the most famous surgeon's instruments—assuring you of a wholesomeness and purity in Burr's Milk, unapproached by any other food.

[Burr Creamery Corporation
801 East 6th St. Phone TRinity-4711
Pasadena: 2334 Mills Ave.
Glendale: 551 W. Park Ave., Glendale 1234

Burr's Milk

"the Bear says Burr"

The Fine Flavor of "SALADA" GREEN TEA

is due to the fresh tender tips and buds used in the blend. Superior to any Japan or Gunpowder. Try it.

Witness Held on Charge of Taking Bribe

Charges of bribery and of extortion were made yesterday against A. C. Lambert in a complaint issued by Dep. Dist.-Atty. Ryan. According to the complaint, Lambert accepted $500 from J. H. Townsend, son of a wealthy retired banker of San Gabriel, agreeing not to testify in the divorce suit of Mrs. Frances B. Townsend, and to leave the State in order to avoid being called. The second count charges he extorted $500 from Townsend by threatening to accuse him of adultery.

The money was paid in the presence of Investigators Chrisp and Reimer, who were in hiding, according to Mr. Ryan. Lambert formerly lived in the Townsend home, it was said, and after the Townsends separated approached Townsend and tried to get money from him. Townsend reported the matter to the District Attorney's office.

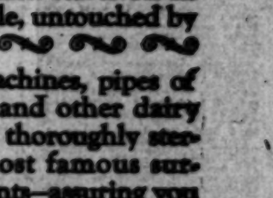

Economy and quality created the wonderful demand for Wilso.

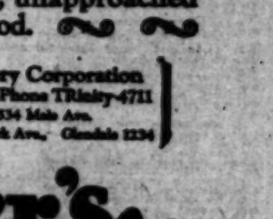

WANT-AD INDEX

LOST AND FOUND
SPECIAL NOTICES—Miscellaneous
SPECIAL DINNERS
PERSONALS—Business
BUSINESS ANNOUNCEMENTS
EDUCATIONAL
WANTED—Help, Male
WANTED—Help, Female
WANTED—Help, Male and Female
WANTED—Agents and Canvassers
EMPLOYMENT AGENCIES
WANTED—Situations, Male
WANTED—Situations, Female
WANTED—Situations, Male, Female
WANTED—To Rent
TO LET—Rooms
TO LET—Rooms and Board
TO LET—Housekeeping Rooms
TO LET—Apartments
TO LET—Flats
TO LET—Houses, Furnished
TO LET—Bungalows in Courts
TO LET—Houses, Unfurnished
TO LET—Country, Suburban Homes
TO LET—Beach Property
TO LET—Stores, Offices, Etc.
TO LET—Flats, Apartments, Houses With Furniture and Lease For Sale
FURNITURE
MUSICAL INSTRUMENTS
MACHINERY
FOR SALE—Miscellaneous
WANTED—Miscellaneous
SWAPS—All Sorts
RADIO, WIRELESS APPARATUS
BOATS, YACHTS, ETC.
AUTOMOBILES—Miscellaneous
TRACTORS, FARM IMPLEMENTS
HORSES, MULES, CATTLE, ETC.
POULTRY, PET STOCK, SUPPLIES
HOUSES—For Sale
HOLLYWOOD—Miscellaneous
BEVERLY HILLS—Miscellaneous
GLENDALE—Miscellaneous
PASADENA—Miscellaneous
ALHAMBRA—Miscellaneous
SOUTH PASADENA—Miscellaneous
EAGLE ROCK—Miscellaneous
HIGHLAND PARK—Miscellaneous
HUNTINGTON PARK—Miscellaneous
INGLEWOOD—Miscellaneous
SANTA MONICA—Miscellaneous
CITY LOTS—For Sale
APARTMENT, FLAT PROPERTY
BUSINESS PROPERTY
INDUSTRIAL PROPERTY
INCOME PROPERTY
SUBURBAN PROPERTY
BEACH PROPERTY
COUNTRY PROPERTY
MOUNTAIN, CANYON PROPERTY
EASTERN, NORTHERN PROPERTY
SAN DIEGO PROPERTY
GOVERNMENT LANDS
OIL PROPERTY
ORANGE, LEMON, WALNUT
POULTRY RANCHES
STOCK AND DAIRY RANCHES
REAL ESTATE—Miscellaneous
ACREAGE FOR SUBDIVISION
WANTED—To Purchase Real Estate
FOR EXCHANGE—Real Estate
MONEY TO LOAN
MONEY WANTED
MORTGAGES, TRUST DEEDS
STOCKS AND BONDS
MINES AND MINING
HOTELS AND ROOMING-HOUSES
BUNGALOW COURTS
APARTMENT-HOUSE BUSINESSES
BUSINESS INVESTMENTS
BUSINESS OPPORTUNITIES
BUSINESS OPPORTUNITIES Wanted
LEGAL NOTICES

WANT-AD RATES

[illegible]

TIMES TELEPHONE
METropolitan 0700.
TIMES MAIN OFFICE
Corner Broadway and First.
TIMES BRANCH OFFICE
621 South Spring.

LOST, FOUND, STRAYED— And Stolen

DOG lost, German police dog from Beverly Hills. Black and tan male. Name "Tex." Looks like Strongheart. Property of Cliff Durant. Well known and will be located. Very liberal reward for return or information. DUnkirk 4442. Room 306.

DOG lost; large Pointer, brown and white, Glendale license No. [illegible] Reward. C. L. SMITH, 747 Milford st., Glendale. Phone Glendale 2443.

DOG, brindle bull terrier, name Muggsie, lost Thursday night, near Adams and Wilshire, Glendale. Reward. GLENDALE [illegible]

[illegible]

BRACELET lost, platinum link bracelet set with 42 diamonds, at Ambassador Hotel Thursday night at Wampas Ball or in Cocoanut Grove. Liberal reward to finder for return. [illegible]

[illegible]

SPECIAL NOTICES— Miscellaneous

BETTER EARLY THAN TO MISS OUT. TELEPHONE YOUR SUNDAY ADS TO THE TIMES FRIDAY OR EARLY SATURDAY. METropolitan 0700.

Baths and Massage

[illegible]

Medical

[illegible]

SPECIAL NOTICES— Miscellaneous

Sanatoriums, Hospitals, Etc.

MARSHALL MANOR.
[illegible]

THE WESTLAKE CONVALESCENT REST HOME [illegible]

HOLLYWOOD REST HOME. [illegible]

[illegible]

Society Meetings.

STRANGERS' SOCIAL CLUB [illegible]

Detectives.

KANE DETECTIVE AGCY. [illegible]

Chiropractic

CHIROPRACTIC TREATMENTS given at Los Angeles College of Chiropractic, [illegible]

Auto Trips and Travel Offers

WANT to go to Portland with private party by auto within few days, share expenses. [illegible]

[illegible]

SPECIAL DINNERS— Good Eating Places

[illegible]

PERSONALS— Business

YOUTH REGAINED. YOUTH RETAINED thru MME. LYNNE.

[illegible]

Inquiries—Missing People

WANTED—To know the address of JOE BARNIAN, butcher by trade. [illegible]

BUSINESS ANNOUNCEM'TS— Miscellaneous

SCHLUETER'S MAYTAG WASHERS. You phone for us, we will wash for you. TRinity 4801. 746 S. FIGUEROA.

[illegible]

Income Tax Experts

YOUR INCOME TAX REPORT should be filed now. We have moved our income tax service to TOP FLOOR WASHINGTON BUILDING.

Corner 3rd & Spring. Plenty of private offices and desks for your use and income tax experts to advise and help you. Open evenings till 9 p.m.

ACCOUNTANTS ASSOCIATION, INCOME TAX EXPERTS.

[illegible]

INCOME TAX SPECIALISTS, 815 UNION LEAGUE BUILDING, PHONE TUcker 6085.

BUSINESS ANNOUNCEM'TS— Miscellaneous

Income Tax Experts

R. A. HIGHTOWER, income tax adviser and public accountant. 412 PACIFIC FINANCE BLDG. METropolitan 5451.

[illegible]

Attorneys and Counselors.

ADVICE FREE—Probate and land law; wills contested; titles quieted; [illegible] MATTHEWS & WALTER, Attys. Notary Public. 210 Douglas Bldg. ME. 4879.

MORRIS ABRAHAM, LAWYER, announces removal of his office [illegible] 226 CALIFORNIA BLDG. [illegible]

C. C. CASWELL, ATTORNEY. ADVICE FREE. General practice. [illegible]

[illegible]

Auctions and Auctioneers

AUCTION. TUESDAY, (all day, starting 10 a.m.) [illegible]

DAN FELDMAN, 2218 E. Main.

Contractors and Builders

WE WILL DESIGN, BUILD AND COMPLETELY FINANCE

[illegible]

COMMERCIAL CONSTRUCTION CO., 1141 Pacific Mutual Bldg., Los Angeles. [illegible]

YOUR OWN

[illegible]

100% FINANCING

[illegible]

BUSINESS ANNOUNCEM'TS— Miscellaneous

Contractors and Builders

BUILD WITH OUR MONEY

WE WILL BUILD FOR YOU ON YOUR OWN TERMS. PAYMENTS LIKE RENT—OR PART CASH OR CASH WHEN BUILDING IS COMPLETED.

WE DO NOT REQUIRE ADVANCE PAYMENTS.

WE WILL ASSIST YOU IN GETTING A HOME IF YOU HAVE A LOT PAID FOR, OR IF YOUR LOT IS PARTLY PAID FOR.

WE WILL GLADLY GIVE YOU THE BENEFIT OF OUR EXPERIENCE IF YOU WILL DISCUSS YOUR BUILDING IDEAS WITH US.

WE ADVANCE ALL OR PART OF THE NECESSARY MONEY WITHOUT ANY EXTRA FEES OR BONUSES.

WE DO NOT EMPLOY SALESMEN.

WE DO NOT PAY COMMISSIONS.

WE HAVE NO SCHEME DEALS.

WE WILL FINANCE AND BUILD ANY KIND OF BUILDING, FROM A FOUR-ROOM DWELLING TO A DE LUXE APARTMENT.

NOW IS THE RIGHT TIME TO IMPROVE OUR PROPERTY.

BUILD WITH OUR MONEY

TIFAL & O'CONNOR

708 GRANT BLDG. 4TH & BROADWAY. PHONE TR. 5482.

MEMBERS OF CHAMBER OF COMMERCE AND BUILDERS EXCHANGE

ASK YOUR BANKER

100% FINANCING BY THE ANGELES MESA LAND CO. 612 PANTAGES BLDG.

We will design, build and completely finance a home for you if you have a lot in the southwest that is clear or nearly so. Our own funds. Long time payments. 7% INTEREST. [illegible]

BUILD NOW. [illegible]

[illegible]

BUILDING CONTRACTOR, NEW AND ALTERATION WORK. E. V. McFALL. [illegible]

DE LUXE CONSTRUCTION CO., INC. [illegible]

[illegible]

Bids Wanted

WE WANT SUB-BIDS on painting, plastering, plumbing, etc. CALIF. STATE ASSN. CONTRACTORS, [illegible]

Professional Services.

R. D. KLISE. [illegible]

[illegible]

Stenography and Typewriting

[illegible]

Florists and Nurseries

IF IT GROWS IN CALIFORNIA WE HAVE IT. Beautify your lawn! [illegible]

GEORGE'S NURSERY CO. [illegible]

HIGHLAND NURSERY. [illegible]

[illegible]

HARRY'S NURSERY, shrubbery & fruit trees. [illegible]

Roofing—New and Old.

ROOFS THAT LAST. [illegible]

[illegible]

Cesspool Cleaners.

CALIFORNIA CESSPOOL CLEANING CO. DRexel 1512. Underground drainage. [illegible]

Patents and Patent Attorneys

EXPERT ADVICE ON PATENT FREE— A. K. MARTELL, PATENT ATTORNEY. 124 W. 4TH ST. SUITE 411. ESTABLISHED 17 YEARS IN L. A. SPECIAL LETTER ON PATENTS FREE. SEARCHES MADE IN WASHINGTON. [illegible]

JOHN FLAM, formerly of Examining Corps, [illegible]

HAZARD & MILLER—H. MILLER, former member Examining Corps U. S. Patent Office. [illegible] 505 CENTRAL BLDG., 6th & Main.

OTTO E. KRUEGER
Patent Atty., Mech. Engineer.
512 WRIGHT-CALLENDER BLDG.

A. J. FARNSWORTH, PATENT ATTORNEY. [illegible]

PATENT & TRADEMARK information free. [illegible]

KUNKEL STAMPING & MFG. CO. [illegible]

F. E. MAYNARD, patent atty. [illegible] PATENTS, TRADEMARKS, COPYRIGHTS. Information given. 704 S. Spring.

EDUCATIONAL— Miscellaneous

LEARN ELECTRICITY. The Trade That Pays. [illegible]

ACCOUNTANCY ECONOMICS LAW [illegible]

NIGHT SCHOOL—Mon., Wed., & Fri. [illegible]

Musical and Dramatic.

[illegible]

Professions and Languages

BERLITZ METHOD SCHOOL OF LANGUAGES, Spanish, French, Italian, native teachers. [illegible]

[illegible]

EDUCATIONAL— Miscellaneous

Dancing.

WALTZ, FOX TROT AND ONE-STEP. Lessons in private studio. [illegible] WILSON'S MODERN DANCE STUDIO, 417 W. 5th st. [illegible]

WE teach the latest of waltzes and fox trots in 6 lessons [illegible] DEWEY STUDIOS, SHERWOOD BLDG., 716 Parkview. DUnkirk 1960. 2 blocks west of Alvarado, off 7th.

75c—[illegible] PRACTICE LESSON 10c. NAT. COLLEGE, Orange Grove Theater, 730 S. Grand.

RUTHERFORD gives 20 hours in class. [illegible]

DANCING taught by young lady in private home. [illegible]

WANTED—Ham. music pupils. [illegible]

PRIVATE dancing lessons given by MISS MURIEL THOMAS. UN. [illegible]

WANTED—HELP— Male

Miscellaneous

THE MAN WE WANT DOES NOT OFTEN READ THESE ADS. [illegible]

TWO REPRESENTATIVES WANTED For South America and Mexico.

To represent local manufacturer of ladies' wear. [illegible] Address E, box 300, TIMES BRANCH.

THOROUGHLY EXPERIENCED MORTGAGE MAN WANTED.

THOSE HAVING HAD EXPERIENCE IN MORTGAGE DEPARTMENT OF BANKS PREFERRED. ADDRESS F, BOX 420, TIMES.

[illegible]

Store and Office

STENOGRAPHER, male, 21-25, American Protestant, [illegible]

[illegible]

WANTED—HELP— Male

Store and Office

[illegible]

ATTORNEY WANTED

[illegible]

Salesmen and Solicitors

I AM LOOKING FOR A PARTICULAR TYPE OF MAN

[illegible] MR. HOWELL.

[illegible]

THE MAN I WANT is somewhere.

[illegible]

HIGH GRADE MAN WANTED

[illegible]

J. E. CLARK & COMPANY, 807-08 LOEW'S STATE BUILDING. [illegible]

EARN WHILE YOU LEARN. [illegible]

[illegible]

WANTED—HELP— Male

Salesmen and Solicitors

WORTH WHILE MEN!
ISN'T THIS YOUR GOAL?

TO EARN A SUBSTANTIAL AND STEADILY INCREASING INCOME, ESTABLISH SOUND BUSINESS CONNECTIONS AND HAVE YOUR FUTURE REMOVED FROM THE HAZARDS INCIDENTAL TO UNCERTAIN BUSINESS CONDITIONS!

THE PACIFIC MUTUAL LIFE INSURANCE COMPANY, [illegible]

[illegible]

SALESMAN.

A FINANCIAL INSTITUTION WHOSE BUSINESS IS THE LOANING OF MONEY TO MERCHANTS HAS AN OPENING FOR A HIGH CLASS MAN TO ASSIST THEIR DIRECTORS IN DISPOSING OF STOCK TO THEIR MANY FRIENDS. MUST HAVE A-1 REFERENCES TO BE CONSIDERED. APPLY IN PERSON BETWEEN HOURS 9 AND 12, MR. GARMAN, ROOM 719 NATIONAL CITY BANK BLDG.

[illegible]

SECURITY SALESMEN.

[illegible] THE PICKWICK CORPORATION, [illegible]

SALESMEN

WONDERFUL OPPORTUNITY FOR 2 HIGH CLASS AUTO SALESMEN, CAPABLE OF PRODUCING BY OLD ESTABLISHED LOS ANGELES FIRM. IF YOU ARE WILLING TO WORK, HERE IS YOUR CHANCE. GIVE ADDRESS, PHONE, STATE YOUR EXPERIENCE. ADDRESS P, BOX 175, TIMES OFFICE.

EXPERIENCE NOT NECESSARY

[illegible] 1208 COMMERCIAL EXCHANGE BLDG. [illegible]

[illegible]

I WANT 40 MEN WHO WANT $75 PER WEEK EVERY WEEK FROM NOW UNTIL ST. PATRICK'S DAY. MUST BE NEAT APPEARING. BE HERE AT 9 A.M. SHARP OR 7 P.M. SHARP. 900 LINCOLN BLDG. 742 S. HILL ST.

[illegible]

WANTED—HELP— Male

[illegible]

WANTED—HELP— Male

Professions and Vocations

[illegible]

Instruction Course

[illegible]

Investment Required

[illegible]

WANTED—HELP— Female

Miscellaneous

FIELD WORKERS WANTED

[illegible]

Store and Office

[illegible]

WANTED—HELP— Male

Salesmen and Solicitors

[illegible]

WANTED—HELP— Female

Store and Office

A1 STENO. ... $125
CLERICAL & ADD. MACH. ... $75
STENO., EDIPHONE OPR. ...
L. A. EMPLOYMENT BUREAU, (AGY.) 616 CONS BLDG. 6TH & HILL.

GIRL to do clerical work. Apply I. MAGNIN & CO., 6340 Hollywood Blvd.

Saleswomen and Solicitors

SALESLADIES TO SELL "LILLYNIT LINGERIE."

Seven silk and wool garments of the finest make. Our glimpse of "Lillynit Lingerie" and a sale is made. Factory just organizing city and State forces, school for beginners being started at once. Experienced house-to-house salesladies made district managers upon proof of ability. Office, 202 DELTA BLDG., 426 S. Spring st.

2 CAPABLE saleswomen with cars to take charge of 6 to 10 girls in city and surrounding territory, selling to professional men and corporations. Excel. opp. for a real organizer to make a permanent connection with a future. NATIONAL EQUIPMENT CO. 263 Ins. Exch. Bldg.

SALESWOMEN—BOOKS. Real opportunity to make big money. Virgin territory. Big commissions. New, up-to-date reference work endorsed by librarians and educational institutions. Call now and get in on the ground floor. THE PEARSON & MONROE CO., 1102 Insurance Exch. Bldg.

SALESLADIES—A large reliable firm with branches in many other cities has an opening for a few experienced salesladies. To those whom we select we offer permanent employment with a good future. CALL 358 E. SECOND STREET.

MILLINERY SALESWOMEN. MUST BE THOROUGHLY EXPERIENCED AND CAPABLE OF HANDLING HIGH CLASS TRADE. REF. REQUIRED. GOOD SALARY. APPLY 7TH ST. SMART HAT SHOP, 631 W. 7TH. SAT. & SUN.

SOLICITORS TO TAKE ORDERS ON WOMEN'S SPORTS WEAR. COMMISSION DAILY. EXCELLENT PAY FOR HUSTLERS. AGENTS WANTED FOR OTHER STATES. 521-A I. W. HELLMAN BLDG.

REFINED ladies, well acquainted to offer a high class proposition to discriminating people. Every assistance given for profitable employment. Apply 430 CONSOLIDATED BLDG.

2 LADY solicitors, nothing to sell, not a cemetery or real estate. Biggest seller today. 1704 N. VERMONT, bet. 12 and 2 p.m.

INTELLIGENT, ambitious woman wanted. Good chance to earn money if willing to work. ROOM 412, 677 S. BROADWAY.

WANTED—Saleswomen with cars for Bandini, fast selling subdivision. Apply 5647 MONETA AVE.

WANTED—2 first-class saleswomen thoroughly experienced in high-class ladies ready-to-wear. Apply 635 S. OLIVE ST.

WANTED—Experienced ready to wear and millinery saleslady. None other need apply. GIBSON'S STYLE SHOP, Long Beach.

SALESLADIES to sell merchants article of merit, good comm. 2031 W. PICO.

WOMEN to solicit, for curtains and blankets. Commission basis. 122 W. 80TH.

Trades

OPERATOR on union special cylinder machine. Must be experienced on pants or overalls. THEODORE KOTEIN, 736 S. Hill.

TAILORESS must be A-1, on alterations on men's and ladies' clothes. Must be experienced steady job for right party. Call 1017 S. BDWY.

DRAPERS and finishers at once. Only those with best experience need apply. [illegible]

WANTED—Experienced fast makers and trimmers. GOODWEAR MILLINERY CO. 8th floor, 816 S. Broadway.

5 BINDERY girls for table and machine work. 401 GRAPHIC ARTS BLDG., 417 E. Pico st.

WANTED—Exp. millinery makers; none other need apply. 740 S. Flower, JACK LANE.

Household and Domestic

GENERAL houseworkers always wanted for very good families, minimum wages $50 per month, room and board. Many positions pay more. Apply early and all day. GREENE'S EMPLOYMENT AGENCY, 342½ S. Broadway.

HEALTHY American woman under 40, reliable cook who can drive car and be kind to elderly woman, two in family. Give phone number. Address F, box 270, TIMES BRANCH.

EXCEPTIONAL WOMAN for care of young children. WAGES according to QUALIFICATIONS. Permanent for person willing to TRAVEL. MRS. R. J. FLAHERTY, Hollywood Hotel. HE. 4181.

COOKS, $60 to $100; second maids, waitresses, mother's helpers; need at all times. ANGELUS EMP. SERVICE, 525 San Fernando Bldg.

PLEASANT home and good wages for young girl or mother with small child. Assist general housework, care of children. [illegible]

WANTED—Woman with boy or girl who will appreciate good home and money. Must come well recommended. [illegible]

EXP. girl or woman, entire charge healthy five-old boy & nursing; lovely room, kindest treatment, no other work. [illegible]

MIDDLE aged woman as housekeeper and companion to elderly lady alone. Light work, good home; small wages. [illegible] SYCAMORE AVE., Hollywood.

COMPETENT, experienced maid for cooking and downstairs work. Must be good cook; steady position, good home, wages $60 month. Apply 800 S. OXFORD AVE.

EXPERIENCED girl for general housework, good salary to right party. [illegible]

YOUNG woman for housework and help with children. 1816 MIDDLETON PL. Apply until 9 p.m.

[illegible]

HOUSEKEEPER, [illegible] 5966 SUNSET BLVD. [illegible]

WANTED—Girl for general housework and to assist with children. 800 FULLER AVE., Hollywood.

HOUSEKEEPER and practical nurse, [illegible]

WOMAN to care for baby and assist with light housework. Home and $10 week. 1145 S. CATALINA ST.

WHITE woman, general housework, bungalow, 2 adults, baby, $50. 112 N. GRAMERCY PL. [illegible]

GIRL, mother's helper, 2 adults and 2 children. 752 CHEROKEE AVE. Take R car to Melrose.

YOUNG LADY AS MOTHER'S HELPER. Modern home & congenial surroundings. MRS. F. NAUMANN, 22 Monte. [illegible]

WANTED—White woman to assist with housework and care of child, go home nights. 1419½ 5th ave. Pico car.

GIRL or elderly woman for light housework, good home, $30 mo. No cooking. [illegible]

WANTED—Young woman for general housework, assist with child. 3 yrs. old. [illegible]

NEAT middle aged colored woman for general housework, small salary, room and board. 1515 CENTRAL AVE.

SCHOOLGIRL preferred, room, board and some pay. 2900 WEST BLVD. [illegible]

YOUNG married lady to do maid work in exchange for apartment. [illegible]

WANTED—Girl to assist with housework in 5-room bungalow. [illegible]

WANTED—White girl for general housework. Phone [illegible]

GIRL for gen. hswk., must go home nights. 828 GARDNER AVE. [illegible]

Hotel, Restaurant and Club

WAITRESS wanted; must be experienced and appealing. No other need apply. Good wages. 2016 W. 7TH ST.

PASTRY cook wanted, $120. GERMAN AGCY., 406 S. Main. Room 209.

GOOD cook, col. cook. Tea rm. efficient only need apply. 1908 N. HIGHLAND.

Professions and Vocations

WANTED—3 girls for legitimate stage work. In Review of Reviews. Must have talent, co-operative. Address R, box 97, TIMES OFFICE.

NURSE, grad., general duty. [illegible]

Instruction Course

LEARN chocolate dipping the modern way. Expert teacher, special attention given. Classes day and evening. THE CHOCOLATE DROP, 1306 Glendale Blvd. at Fargo St. Blvd.

POSITIONS waiting. Learn COMPTOMETER, BURROUGHS, ELLIOTT-FISHER, BOOKKEEPING, 6 wks. course, Secretarial, books, typing free. Day-night class. FIGUEROA SCHOOL, 2ND FLOOR, 122 E. 7th st. TU. 4101.

FRANCES Schools of Millinery and Designing, teaching from A-Z. Good milliners in demand. Tuition reasonable. Individual instruction. 723 BRYSON BLDG. MA. [illegible]

CHOCOLATE dipping taught the modern way by expert teacher. Day and eve. class. THE CHOCOLATE DROP, 1306 Glendale Blvd. at Fargo. Blvd.

FLORENTINE Beauty College teaches Marcel, water waving, hair dressing, dyeing, facials, packs, hair work, permanent wave. [illegible]

YOUNG lady for office work in exchange for course in shorthand and typewriting. "SHORTEST SHORTHAND IN WORLD." 625 BLACK BLDG., HILL AT FOURTH.

COMPLETE business courses, day & night, Gregg & Pitman Shorthand. EFFICIENCY BUSINESS COLLEGE. 747 S. HILL.

LADY for light work evenings for room, board and free stenography, bookkeeping course. 747 S. HILL. Room 520.

3-MO. DIV. MAKES YOU BOOKKEEPER, STENOGRAPHER AND GIVES POSITION PERMANENTLY. 520 JEWELERS BLDG.

LADIES, learn hairdressing, marcel waving. [illegible] LEADER COLLEGE, [illegible]

CHOCOLATE DIPPING TAUGHT BY ALICE LAIRD. CALL [illegible]

WANTED—HELP— Female

Instruction Course

WANTED—We have several afternoon positions open at this time for young women desiring to earn tuition while attending our morning classes. You secure valuable office experience while learning. Call, write or phone for more detailed information.

MACKAY BUSINESS COLLEGE, 9th & Main. TUcker 3193. Main 6936.

LILLIAN HOLLINGWORTH SCHOOL OF MILLINERY, 9TH YEAR. 1227 S. BONNIE BRAE. BE. 8651. W. PICO CAR.

CENTRAL Business College, 1725½ W. 14th St. Call BEacon 1643 for information.

MAKE big money at home doing needlework and tint. 622 W. 59TH ST. 10-3.

Investment Required

NURSES graduates or undergraduates, who can invest $100 temporarily in our established BETTER BABY LEAGUE DEPARTMENT. Can secure exclusive, dignified and very profitable employment. All or part time hours 10:30 to 4. 436 S. FIGUEROA ST. Ph. TU. 3082.

WANTED—Lady partner, $500 investment required. Fully secured. Have charge of office. Address E, box 533, TIMES BRANCH.

WAITRESS WITH SMALL AMT. CASH. PUBLIC MKT. LOC. 6700 S. MONICA.

UNINCUMBERED lady to take half interest in children's nursery. GR. 9346.

WANTED—HELP— Male and Female

Miscellaneous

SALARY AND EXPENSES.

Man and wife, 2 ladies or 2 men to travel any direction, advertising food products. No selling while on road. Also local agent. 40% commission. For appointment call UNiversity 1088.

WANTED—For big time vaudeville act, character man and young lady with dramatic experience and dancing ability. Apply 817 N. WESTLAKE AVE. Phone DUnkirk 3224.

WANTED—Musicians for Sunday-school orchestra, flute, 'cello, first and second violins, players. Call Holly 2453.

WANTED—Man and wife for gen'l house & yard work. 3357 ELLENWOOD DR., Eagle Rock.

Investment Required

MODERN up-to-date hospital, about to open. Will need 12 trained nurses. Investment of at least $500 required. Address F, box 576, TIMES BRANCH.

DISTRICT manager for live proposition, $100 required. State age, phone. Address R, box 244, TIMES OFFICE.

Instruction Course

LEADER COLLEGE, 706 S. HILL, 4TH FL. LADIES LEARN BEAUTY CULTURE AND HAIRDRESSING, DAY AND EVENING CLASSES. ESTABLISHED 16 YRS.

WANTED—Men to learn barber trade. AMERICAN BARBER COL. 324 E. 5th st.

To Learn Trades.

ARCHITECT'S office wants ambitious boy to learn drafting. Apply after 9 a.m. Monday, Mr. Glasgow, 610 Union Bk. Bg.

WELDING, electric and acetylene, 4 hrs. daily practice. 112 W. Washington.

WANTED— Agents and Canvassers

HOUSEHOLD SPECIALTY.

Build a permanent business of your own with the high-grade quick selling "Nitco" specialty, exclusive territory and good profits for man who will work. SILVER-CHAMBERLAIN CO., 429 W. Pico.

EMPLOYMENT— Agencies

EFFICIENT COLORED help. Katherine Barr Agcy., 109 Court st. TU. 1303.

WANTED—SITUATIONS— Male

Miscellaneous

WINDOW decorator and card writer, exp. in all lines; spec. in draping, ready-to-wear, furs, and dept. store work, city, exp. Neat, fast and aggressive; married. Ref. & present. Samples, photos ready. [illegible]

YOUNG man here attending school, willing to do anything to pay expenses or earn room and board. Honest, intelligent, ambitious. Phone J. SMITH, AXridge [illegible]

UNIVERSITY graduate, chemical engineer, desires work offering opportunity for advancement. [illegible] CApitol 4307.

COLLEGE student (Chinese) can work 1 to 6 p.m. or 6 to 11 p.m. all day Saturday and Sunday. Call TU. [illegible]

WANTED—Position as traffic manager, 6 yrs. training. One who knows the game and gets results. Address N, box 124, TIMES OFFICE.

EXPERIENCED pump operator for city or country irrigation or domestic water dept. 15 years' experience; best ref. Address R, box 267, TIMES OFFICE.

NEAT appearing young (col.) man wishes position. [illegible]

YOUNG man desires to work for room and board and some compensation while attending business college. [illegible]

MAN wants janitor work, eve. apt. house, stores, hotel or office bldg. [illegible]

FILIPINO schoolboy in family; will do cooking and general work. Address N, box 23, TIMES OFFICE.

WILLING young married man wants work of any kind. Exp. in electrical work. DU. 0850.

YOUNG married man, Mason, willing and capable, will do anything legitimate. [illegible]

FAMILY man desires work of any kind. Address R, box 34, TIMES OFFICE.

EXP. Japanese cook in private family. Address R, box 203, TIMES OFFICE.

ALL AROUND exp. col. man wishes janitor, gen'l. lavatory work. AX. 1804.

JAPANESE college boy wants work Saturdays and after school. AN. 9074.

MAN wants any kind work, exp. carpenter, farmer. Call DRexel 8354.

JAP janitor in morn. or family cook afternoon. Good ref. AN. 1723.

COLORED MAN WANTS POS. AS CHAUFFEUR OR DAY WORK. HU. 2781.

YOUNG man, work of any kind, exp. grocery clerk, good driver. AT. 0171.

JANITOR and porter, colored experienced, reliable, wishes position. HU. 1894-M.

YOUNG Chinese wants school boy job. [illegible]

MAN with 1-ton Ford truck, hauling all kinds, or drive for priv. party. AT. [illegible]

MAN with family desires work of any kind. [illegible] 1321 S. OLIVE. AT. [illegible]

YOUNG, ref., intel., honest sob man wants porter, janitor, similar work. [illegible]

STUDENT, 21, wants work to pay tuition expenses. Do anything. DU. 1101.

SHORT hrs. wk. by exp. Japanese, office or stores, 6 to 9 a.m. MA. 4466. Takahashi.

COOK and chauffeur wants work priv. family, reas. ref. DU. 0740. 625 N. Belmont.

COLORED man wants job at apt. or private house, cleaning. HU. [illegible]

Store and Office

EDUCATED and refined young man desires position as secretary to elderly gentleman. Will drive car. Bank references furnished. Address the Planet, room 210, ACACIA HOTEL, Los Angeles.

YOUNG man wishes to learn window trimming; could also handle some correspondence. Salary secondary. Temporary address, 3246 112TH STREET, Sawtelle.

STENO.-bookkeeper, 24, 4 yrs. exp., desires perm. position with growing concern. Mod. salary to start. Address F, box 437, TIMES BRANCH.

ACCOUNTANT-Auditor, office manager, desires position with progressive company where giving results insures advancement. Address F, box 460, TIMES BRANCH.

YOUNG MAN, 22, high-school educ., reliable firm; prefer real estate, willing to learn; ref. Office and drafting exp. Address R, box 290, TIMES OFFICE.

ALERT, EFFICIENT ACCOUNTANT—Open set books, keep books, install systems, financial statements. TU. [illegible]

ACCT. open, close, keep books, income tax statements, office manager, full or part time. AUDITOR, Garfield [illegible]

POSITION wanted, young man, clerk 8 years exp. in general line. Route 1, box 57, Artesia.

AUDITS, systems, income tax; books kept weekly or monthly. Fees very reasonable. C. E. COX, 223 W. 50th. VE. 5182.

STEN., cashier, local ref., open for employment. Address F, box 309, TIMES OFFICE.

HIGH class office man could handle office end of small business in own downtown office. Phone VA. [illegible]

MAN with motorcycle, side car, wants light delivery. Address F, box 460, TIMES BRANCH.

DEPENDABLE YOUNG OFFICE MAN, long exp. acctg., credits, coins, cashier, etc. Moderate salary. Ph. WEBER, UN. [illegible]

BOOKKEEPER, small sets kept spare time. Call [illegible]

ACCOUNTANT, auditor with initiative and ability who can prod. results. [illegible]

ACCOUNTANT, income tax work. Will open, close, keep books, auditor. Main [illegible]

Salesmen and Solicitors

SALESMEN with Federal grand wagon, wants good selling line for So. Cal. State full particulars first letter. Address BOX B, TIMES OFFICE, Glendale.

SALESMAN, some exp. dry goods, willing to learn, speaks foreign language, able to bring trade. Salary no object. Address R, box 208, TIMES OFFICE.

YOUNG man, age 20, 3½ yrs. commercial selling exp., wants work. BURBANK [illegible]

Trades

CEMENT finisher, A-1, wants work; wages reasonable. AT. 4812.

WANTED—SITUATIONS— Male

Trades

AUTO mechanic wants job as foreman, good on ignition, generators, starting motors, would accept position as mechanic for a company with fleet of cars. Ph. ME. 8186. Ask for DALZELL.

PRINTER, all around man, manager, 25 yrs. experience in the printing game, not a floater nor a tourist; correspondence solicited. Address R, box 281, TIMES OFFICE.

LABOR foreman, experienced grading, ditching, quarrying, mining, also general construction carpenter. Phone 70484. 2128 Cambridge. WEBER.

WORK needed by middle-aged man handy with tools and mechanically inclined. Address R, box 30, TIMES OFFICE.

WORKING foreman, pipe bender, refrigeration, hydraulic, anything in pipe work. HE. 4449.

2 CARPENTERS want work, 1st class, ad; rough finish. Tel. FI. 4285 eve.

A-1 DOUGHNUT man will help in rest., good worker. 317 W. 33RD ST.

POSITION as ice cream maker or asst. Address R, box 27, TIMES OFFICE.

GARAGE MAN, reliable, experienced, wants night work. AT. [illegible]

CARPENTER, FIRST CLASS FINISH OR ROUGH. REAS. DRexel 0697.

MACHINIST, 15 yrs. exp. machine and bench, 50c hr. METro. 6225.

Chauffeurs and Teamsters

CHAUFFEUR, Chinese, wants position with private family, 10 years' experience, reliable and honest; drives any make; excellent references. Phone TUcker 5651. ALBERT CHANG.

CHAUFFEUR, 32, single, American; nine years private ref.; A1 mechanic, Pierce, Packard, Cadillac expert. MARTIN, 1736 Morgan Place, Hollywood, HE. 7832.

CHAUFFEUR, 5 YRS. EXP., WHITE, MARRIED, KNOWS CITY AND COUNTRY WELL, WILL ASSIST GARDENING. REF. 798824.

YOUNG married man desires job truck driving, know city, good ref. CA. 4350. 6 evenings or ROY MEYLE, 3425 Fletcher Drive.

CHAUFFEUR, married, ref. for priv. fam. Know city and So. Calif. 763-064. CLIFFORD.

CHAUFFEUR wishes position with private family, furnish good references. Drive any make car. HU. 2690-J.

COLORED man wishes position as chauffeur, butler or janitor; can furnish A-1 references. HUmbolt 0907-M.

CHAUFFEUR, 5 YRS. LOC. EXP. YOUNG MAN LIVING WITH PARENTS DESIRES POSITION IN OR OUT OF CITY. 763-442.

REFINED young man, single, wishes to drive for private party, all or part time. RAMPART TERRACE APTS. DU. 3435.

REL. A-1 CHAUFFEUR, WILL DO GARDENING & JANITOR WORK. LOC. REF. HUmbolt 8541-M.

YOUNG man desires connection as private chauffeur or companion of elderly male person. Call ANG. 5368.

FILIPINO chauffeur, exp. houseman or butler. Local references. TUcker 2732. RUFO ARBUN.

EXP. colored chauffeur will do other work. University 1614.

CHAUFFEUR, exp., single, age 24, local ref. Knows city. 51176. Mr. Nichols.

CHAUFFEUR, first-class, best references. University 5868.

FORD delivery man wants steady work, married, reference. BR. 4866.

MAN with Ford touring car wants work delivering for firm. BR. 4866.

EXP. chauffeur or janitor with local references. Phone [illegible]

CHAUF. (col.) 15 yrs. exp., drive any make car. Loc. refs. Do other work. HU. 1946.

CHAUFFEUR, A-1, 15 yrs. loc. exp., any make car, ref. PHONE 51229.

EXP. col. chauffeur desires work. Expert mech. Ref. Main 2171.

BOY 17 wants work, can drive any kind of car. Knows city well. DE. 9064.

EXP. chauffeur wishes position, knows city. Can give A-1 refs. HU. 2166-M.

CHAUFFEUR, porter or janitor, 5 yrs.' experience in L. A. HU. 8684 after 4 p.m.

Hotel, Restaurant and Club

STEWARD with wide experience and high class references wants to connect with hotel, club or institution; economical buyer, capable organizer. [illegible] 1326 Washington Blvd., Venice, Cal.

FIRST-CLASS chefs, cooks, pastry cooks, butchers, pantrymen furnished. No fee. L. A. CHEF'S-COOKS CLUB, 209 Stimson Bldg. METro. 5482.

COLORED man needs work as porter or butler, good references. Call after 10. HU. 0731-W.

FILIPINO cook wants position, hotel or family, with references. Address R, box 281, TIMES OFFICE.

COOK, exp., hotel, cafe, boarding-house, private family, references. [illegible]

EXP. colored janitor wants evening dishwashing, any kind work. Ph. HU. 5368-W.

JAP. boy wants position as porter or housework. TUcker 3418.

Professions and Vocations

PIANIST—Experienced man for engagements with concert, dance or vaudeville orchestra, accompanist or musical comedy director. Will play out of town. Just finished 6 months' engagement in vaudeville. Also has good baritone voice. GRanite 4291.

JAPANESE college grad., can speak both Eng. and Japanese, wants pos. of interpreter or agent. Address R, box 40, TIMES OFFICE.

Farm and Garden

LAWNS put in first-class shape, raked, seeded and fertilized. Pruning and trimming. DR. 4537.

MARRIED man, 41, ref. wishes steady job on poultry or gen. ranch, fair wages. HERR, 1433 Ingraham st. DR. [illegible]

GARDENER-Landscaper, tree trimmer, wants permanent position, 15 years' exp. in Calif. CA. 1566.

DEPENDABLE care taken of lawns and shrubs by mo. Exp. Scotch gardener. EM. 2523.

IMMEDIATE results may be obtained by having your lawn raked and fertilized the new way. AXridge 6171.

EXP. Holland gardener wants steady position, private estate. TH. 3036.

JAPANESE gardener wants work by the hour or contract. Ph. UN. 1621.

EXP. Japanese gardener and hauling. MORIYA. BEacon 1317.

GARDEN WORK OF ALL KINDS. LAWNS RAKED & FERTILIZED. HU. 3368-W.

House Servants, Caretakers.

JAPANESE, good housekeeper, excellent cook, butler, ref., middle aged, neat, willing, capable, small family. Main [illegible]

JAPANESE, 25, excellent cook, good on French pastry and chauf. Address R, box 33, TIMES OFFICE.

JAPANESE WANTS POSITION AS COOK AND HOUSEWORK IN SMALL FAMILY. VA. [illegible] 326 CLAY ST.

BRIGHT Japanese student wants position in American family. Ph. Main 3862 afternoons.

MIDDLE-AGED man, ref. as chauffeur, do house, garden work. HAGGEN, ph. MA. 0647.

FILIPINO boy, neat, honest, exp. driver and cook, wants pos. in private family. Address R, box 278, TIMES OFFICE.

A-1 COOK, butler or valet, small refined family, colored, ref. MAin 7386.

RELIABLE Filipino wants family position, cook, driver, local refs. 530067.

COLORED man, porter or butler work. 724½ E. 29TH ST. HU. 8029-W.

COOK, first-class, wants position, good refs. Room 26, 421½ S. MAIN ST.

ST. Chinese school boy in family. "Sing," 830 MARCHESSAULT ST.

SCHOOL boy wants job, family of 2 or 3. 736 W. 1ST ST. TU. 5472.

JAPANESE student (S.B.U.C.) wants position in family. Call AN. 9074.

BUTLER-Houseman, plain cook. Can drive. Ref. HU. 8322-J.

JAPANESE schoolboy wants pos. in family. Write KURODA, 141 N. [illegible]

JANITOR, 10 yrs. exp. handy with tools. Licensed plumber. BRoadway 7189.

Painting, Decorating and Carpentering

PAINTING and decorating, good material. Estimates given. BEacon 3037. E. R. SNYDER.

WANTED—Carpenter and builder, cabinet work. Let me build that house for you. GA. 7949.

TINTING, painting and paperhanging. Clean, careful work. Reasonable prices. AT. [illegible]

HARDWOOD FLOOR CLEANING, WAXING, REFINISHING. HU. 2774-J.

PLASTERING & plaster patching, fair prices. Work guaranteed. HU. 1166.

PAINTING, PAPERHANGING, TRY MR. R. M. DEAN, Delaware 6206.

EXP. carpenter, alterations, repairs, etc. day or job. Reas. AN. 4168.

PAINTING, TINTING & PAPERHANGING. PRICES REAS. Garfield 6286.

PAINTING, paperhanging, tint., my work and prices can't be beat. AT. 8243.

PAPERING, Paint, tint, repair work. W. A. GOODWIN, 2605 La Salle. 73343.

PAINTING & decorating, day or contract. Lowest rates, best work. Ref. AX. 0608.

PAINTING, tinting and paper hanging by day, hour or contract. AT. 8537.

A. OSBOURN, PAINTING, TINTING, PAPER HANGING, REAS. PH. 23579.

PAPERHANGING, $4 PER ROOM—WORK GUAR. CALL DRexel 4739.

PAINTING, graining, Tiffany decorations done reasonable. Phone HUm. 1612.

CARPENTER (house) hotel exp., repairing of any kind. PHONE 594-610.

PLASTER repairs, papering, paint., tint., reas. & right. Greick in Hollywood. 596714.

PAINTING, tinting, paperhanging. Estimate free. No job too large. BR. 0824.

CARPENTER—Good finisher or repair. A. P. DEWEY, 921 Wall st. TUcker 4189.

PAINTING, lead, oil, 15 yrs. exp. honest work, free estimates. HUmbolt 7929-W.

WANTED—SITUATIONS— Male

Painting, Decorating and Carpentering

PAINTING in lead and oil, 15 yrs. exp. Honest work, reas., free estimates. HU. 7929-W.

WANTED—Carpentry work of any kind. Remodeling and repair work a specialty. Prices reas. Call W. Thomson. 54798.

CARPENTER work wanted, finish, rough and alterations. Specialize on built-in features. HU. 1350-W.

JOB CARPENTER—GLASS & SCREEN PORCHES A SPECIALTY. PRICES RIGHT. CA. 6012.

PAPERHANGING PAINTING, TINTING, WORK GUAR. Fitzroy 2751.

CARPENTERING by day or contract very reasonable. B. Titcomb. Ph. MAIN 2645.

Day Work.

WINDOWS washed, kitch., bathrms., woodwork cleaned; leaves enamel bright. Also hdwd. flrs. Amer. WHITE. BEacon 9108.

WINDOW washing, floor polishing, kitchens washed by American, white, young, fast, reliable, work today. ME. 8490.

WINDOWS washed, kitch., bathrms., woodwork cleaned; leaves enamel bright. Also hdwd. flrs. Amer. WHITE. BEac. 9108.

WINDOW washing, hs. cleaning, etc., reliable man. Reas. or day. HU. 4977-W.

FOR a good quick, willing house cleaner, window washer, etc. (Ref.) Ph. AX. 9729.

BE. 1161—GEN. CLEANING, WINDOWS, WD. WORK WASHED, VACUUM, FLOORS.

GENERAL cleaning a specialty on hdw. floors, kitchens & windows. AX. 4443.

WINDOW WASHING, HOUSE CLEANING; WALTER DAVIS. HU. 2157.

JAPANESE expert at housecleaning, garden, etc. Call even. BRoadway 2808.

HIGH-powered vacuum house, windows, fig. cleaned and waxed, equipt. HU. 2774-J.

Repairing, Cleaning, All Kinds

WINDOW cleaners, immediate service. Prices right. Phone BRoadway 6854.

WANTED—SITUATIONS— Female

Miscellaneous

WOMAN, age 35, in chg. of small sanatorium for gen'l medical cases wants to change positions Feb. 15th. Glad to consider any work for which qualified, salary optional. Address N, box 158, TIMES OFFICE.

REFINED capable middle-aged lady attending college needs evening work, caller, typing, writing, nursing or care of children. Address R, box 286, TIMES OFFICE.

WILL nurse elderly people or invalid, help with housework, $15 per wk. Elliot 2670. Address S. Marengo ave., So. Pasadena.

LADY employed days would be companion to invalid lady evenings and Sundays. Phone Bldy. 2098, Apt. 12.

COL. girl wants gnl. house work, ex. for cot. and wages, $50. Husband emp. HU. 5044-J.

EXPER. lady, married, take charge apt. house or court exchange apt. Address F, box 503, TIMES BRANCH.

FRENCH maid desires position in private family. Only the best considered. Phone EM. 6401.

MIDDLE-AGED lady wishes position as practical nurse, companion or child's nurse. ROOM 406, Main 5925.

WHITE experienced child's nurse wants work. Sleep home if possible. Good references. AT. 8264.

BELGIAN girl speaking French and Dutch desires position as attendant in doctor's office. Phone evenings. UN. 1978.

CARE of children, day or eve. by refined lady. References. Phone VAndike 4562.

YOUNG lady licensed chauffeur desires position. Refs. BEacon 6282. Ladies pref.

MAID, exp. studio, theater or office. Call 10 a.m.-12 p.m. 585-711.

EXP. woman wants janitor work eves., gallery, stores, hotel or ofc. bldg. AX. 2690.

YOUNG lady desires position taking care of children, day or hour. DR. 0010.

NURSERY governess desires position, best reference given. Call [illegible] 6400.

MOTHER'S helper, by day or hour, light hswk. and care of children. 204117.

Store and Office

ASSISTANT bookkeeper, phone order clerk, switchboard experience, pleasing personality. Capable meeting people. Ph. VAn. 2621.

WANTED—Ambitious young woman stenographer wants position, just graduated from business college. Call Miss COFFIN, MAin 4906 or TUcker 3198.

SWITCHBOARD operator, 4 yrs. experience, local ref. Call mornings. DU. 0614.

STENO.-Receptionist, gen. office work. Splendid personality. Capable. FI. 2726.

BOOK-KEEPER, cashier, or general office clerk, 6 yrs.' experience. 71656.

A-1 SWITCHBOARD operator, 6 years local experience. TRinity 6081, Room 117.

CAPABLE stenographer, wants position. Local ref. Mod. sal. TUcker 2181.

STENOGRAPHER, competent, desires position. DUnkirk 3490.

EXPERIENCED cashier, card punch operator desires position. Ph. VE. 3070.

CASHIER—Experienced drug store, groc. and spec. shops. Main 6186, apt. 206.

Nurses.

EXPERIENCED infant nurse, full charge. Best ref. Call afternoons. 1112½ W. 37TH DRIVE.

NURSE—Graduate, will take in her home convalescent, semi-invalid or elderly person, woman pref. GA. 1023. [illegible]

GRAD. practical nurse and Swedish massage to ladies. J. MERRILL, AX. 7776.

EXP. CHILD'S NURSE WISHES PERM. POSITION. PHONE 59660.

NURSE, any case, anywhere. Special nervous or mental, massage. BR. 2626.

POSITION AS PRACTICAL NURSE OR COMPANION. LOC. REF. EM. 1729.

NURSE, experienced, hospital training, ready for case; refs. AT. 4933.

PRACTICAL nurse, Dr. and city ref., will take care elderly people. [illegible] 7244.

YOUNG woman with 2 years hospital training will attend the ill. Ref. AT. 2101.

HOURLY nursing, massage & alcohol rubs. Ladies and elderly people only. [illegible]

Housekeepers, Domestic, Cooks

HOUSEKEEPING in motherless home by woman with little daughter. 900 E. 35TH ST.

COOK in sanitarium or small institution. Can take full charge. Good refs. AT. 4168.

HIGH school girl wants work afternoons, to assist with housework or supper. AX. 2419.

CALL col. working women's club for exp. help, cook, maid, caterers, nurses, cleaning and laundress. HU. 4825-J.

CAPABLE exp. woman, good cook, neat, helper, in small adult family. 1013 BYRAM ST., near 10th and Sunbury.

ELDERLY woman wants hswk. in Christian home. Address R, box 166, TIMES OFFICE.

LADY with 8-yr.-old boy wishes pos. in motherless home. Pleasing personality & app. Highest ref. 1101 Sunset. VA. 4810.

NEAT, col. girl wants cleaning business people's apt. or bachelor's apts. VErmont 8105 before 11 a.m. or after 4 p.m.

JAPANESE school girl wants position in small family near So. California University. VA. 9521.

SCHOOLGIRL wants position in small family. Call from 5 to 9 p.m. [illegible]

WANT day work as mother's helper, experienced. Phone HUmbolt 7472-M.

A-1 colored girl wishes general housework. Ref. HUmbolt 1410-J.

COL. girl wants work as mother's helper or gen. house work. AX. 2619.

TRAINED nurse wishes position as house maid or baby nurse. Ref. MU. 8201-W.

LADY—Services for home. No children. Address F, box 594, TIMES BRANCH.

CAPABLE woman wants general work, $15 a week. TRinity 5751, Apt. 225.

COLORED girl wishes position half days by week. No Sunday. DRexel 4818.

EXP. col. girl ½ day work. Afternoons. Home nights. AX. 5129.

MAID (col.) experienced hotel, apt. or housework meets, ref. AX. 1894.

MAID, experienced, colored, neat, refined, reference. HUmbolt 4909-W.

WANTED—Position as mother's helper, home nights, Hollywood pref. GR. 6728.

COLORED girl wants day work or ½ day. Will work by week. BR. 2417.

COLORED woman, cooking or half day work, refs. Call Main 0220, Apt. 4.

½ OR all day general housework by experienced colored girl. HUmbolt 8089-M.

YOUNG colored girl wants light housework with no cooking. HU. 6500.

COL. girl, rel., wishes ½ or whole day work. No Sunday. AT. 8330.

SCOTCH cook wishes pos. where 2nd girl is kept. City ref. BR. 5478.

EXPERIENCED cook or cooking and downstairs work. Ref. $85. HU. 3365-J.

WANTED—By Japanese school girl, position in small family. 70474.

DAY work by reliable white woman. Phone CApitol 2930.

NEAT colored girl, apt. house work or ½ day maid's work. No Sun. AX. 3784.

FRENCH lady, cook, housework. 5025 Hollywood Blvd. R. PAREAU.

MAID service, mother's helper, or waitress. Phone HU. 0787.

NEAT colored girl wishes day work or cooking by the wk. HU. 4825-J.

COLORED girl wishes genl. hswk. ½ days. City references. Phone HU. 5246-R.

LIGHT housework, care of children by days, cultured woman, ref. DU. 1145.

COOK, serve, good willing worker, day or hour, dependable. TH. 5738.

EXP. Swedish girl, general housework and cooking. Ref. $85. PHONE TH. 5813.

POSITION wanted by competent cook with private family. DUnkirk 0191.

4 HOURS housework daily by experienced colored girl. AXridge 3040.

WANTED—SITUATIONS— Female

Housekeepers, Domestic, Cooks.

I WILL send only the highest type of well-trained cooks couples, chauffeurs, and general domestic workers to you anywhere quickly. Depend on me. Open Sunday and eves. MELBUTH'S AGCY., 463 Canon Dr., Beverly Hills. 584-274. 584-070.

POS. as housekeeper in motherless home. Can give L. A. refs. Neat. Good cook and fond of children. Capable of taking full charge. Address R, box 39, TIMES OFFICE.

YOUNG lady wants seconds or upstairs work or care of children. Have had experience with small children. Speak French, Spanish and English. References. 674 O'FARRELL ST., San Pedro.

RELIABLE colored woman wishes general housework, whole or half day. No Sundays. References. Home nights. HU. 5380-M.

COMPETENT cook wants job cooking evening meals in family or private boarding house in Pasadena or vicinity. GA. 5628, Apt. 5.

SY. Swedish woman, care of motherless home, mother's helper or cook for men on ranch or camp. Ref. Address R, box 38, TIMES OFFICE.

NEAT white girl wants work by day bet. 9 and 6 p.m. Kindly answer. P. O. box 1564, Station C.

HOUSEKEEPER, middle-aged lady, experienced in rooming house and home, good plain cook. Adults. 1038 S. HOPE.

REFINED middle aged lady. Position caring for children. Also do mending, cook and serve dinner. DRexel 8373.

LADY emp. Will exchange 1 day a week and evening work for room, board and small wage. 700-802.

REFINED woman wants housekeeping or practical nursing, excellent cook, small family. Phone UN. 4622.

WOMAN, good cook, wants hswk., good wages. Address N, box 21, TIMES OFFICE.

HSKPG., resp. young, fond of child., have own furniture. Small pay. 1949 S. ARAPAHOE.

WOMAN wants housework, good references. Address MRS. M. MALLER, 1807 Neola st., Annandale, L. A.

SCHOOL girl wants position in small family. Call from 5 to 9 p.m. 2272 W. 25TH ST.

COLORED woman, A-1, from east, ladies' maid or second, first class ref. 1229 E. 49TH ST. Phone AX. 0819.

HOUSEKEEPER, with child, experienced, refined, trustworthy. Good cook. Econ. Can take full charge. 582433.

GENERAL housework or laundry by hour. BEacon 3358.

REL. col. woman for gen'l work. Will consider ½ or whole day. HU. 2065.

ELDERLY lady wants housework of couple employed. INGLEWOOD 376-W.

YOUNG col. girl wishes to assist in housework. HU. 7959.

GENERAL housework, cits. maid, nurse, pref. Phone EMpire 8397.

Dressmakers, Seamstresses.

SMART CLASSY DRESSES ALSO TAILORING. YOUR HOME OR MINE. PRICES REAS. UN. 6292. IMMED. SERVICE.

DRESSMAKER—SMART DRESSES, ENSEMBLE, PORTABLE MACHINE. REF. DUnkirk 7119.

LATEST STYLES, GOOD FIT. EFFICIENCY GUAR. HOME OR OUT. REAS. UN. 0500.

DRESSMAKING by day or week. Work guaranteed. DE MARTIN, 1408 Guardia st.

COL. dressmaker, your house, plain wool and silk dresses in one day. GA. 3861.

PLAIN SEWING, MENDING, DARNING & CHILDREN'S CLOTHES. HUm. 4200-W.

EXP. dressmaker wants sewing at home. Prices reasonable. HU. 0419-J.

DRESSMAKER SPECIALIZING IN AFTERNOON & SPORT CLOTHES. HE. 5074.

SHOP work, fitting, draping, cutting or sewing, city reference. Fitzroy 3439.

EXPERT gown maker and designer, day or garment. BE. 2790.

DRESSMAKER experienced in or out of house. 507 S. BIXEL. 557321.

GOWNS and alterations by experienced dressmaker. $4 day. AT. 2840.

1ST-CLASS DRESSMAKING OF ALL KINDS REASONABLE. 1146 E. PICO.

Professions and Vocations

YOUNG lady with 1 year's experience on Intertype, wishes to finish trade. Address N, box 100, TIMES OFFICE.

TEACHER attend U.C.S.B. wishes to tutor primary children, specialized with backward children. Call 582-160.

INSTRUCTOR lamp shade making. Can design and duplicate. Ref. VA. 4122.

REFINED children's tutor desires position. Best references given. BE. 0495.

MANICURIST FOR BARBER SHOP. DR. 0673.

Day Work and Laundresses

LAUNDRY, take home, silks, shirts, lingeries carefully done. FI. 0081. 740 GRAND VIEW.

BRING your laundry to 1341 W. 35TH ST. Satisfaction in work and price. EM. 1428.

LAUNDRY and housemaid work wanted Mon., Tues. & Wed. by col. woman. HU. 7080.

DEPENDABLE worthy white woman, good clean, wishes day work. Ref. MRS. BENNETT. MA. 3035.

REL. (col.) woman, all or ½ day work. Mon., Wed. & Sat. Ask for Ethel. HU. 8369.

DAY'S work or part time, by reliable woman; city references. Ph. DR. 9878.

EXPERIENCED reliable colored woman wants work by day or hour. HU. 0494-J.

HOME laundry, pri. Japanese, formerly N. Y. serv., called for, del. EM. 6143.

FAMILY wash, hand work, fine clothes spec. Sun dried. 30 pcs. $1. HU. 8518-R.

WANT day work Monday, Wednesday and Thursday. Refs. BRoadway 2176.

WANTED—First-class laundress, work of any kind by the day. HU. 1620-J.

GERMAN woman, exp. worker, wants washing, ironing, cleaning, etc. AN. 6144.

A-1 quick, willing worker, serving, cleaning, etc. Reliable, honest. HR. 3228.

FIRST-CLASS laundress wants day's washing or half day's work. Call AXridge 2051.

CLEANING or laundry work by day, colored. Phone HUmb. 4548-J.

LAUNDRESS, cleaning or maid work. HU. 3480-J.

LAUNDRESS, A-1 colored, experienced, by day or ½ day. AX. 6085.

RELIABLE col. woman wants work of any kind. No Sundays. AXridge 0549.

NEAT colored girl wants ½ day work by the day or week. HU. 5007.

EXP. col. laundress wishes work by day, regular places. HU. 6801-W.

DAY'S work by hour or laundry to bring home. AXridge 3902.

A-1 LAUNDRESS. Called for, del. Price reas. AX. 4311.

DEPENDABLE woman wishes work by the day. VErmont 2816.

COMPETENT col. woman wants any kind of work. Fond of children. HU. 2065-M.

LAUNDRY by the day or house cleaning. 115 RIVERA ST. AN. 4507.

COL. girl desires day work, cleaning, in the vicinity of Wilshire. DR. 9070.

½ DAY work of any kind by the week. AX. 7669.

LAUNDRY and cleaning or maid work by day or week. HU. 3002.

EXP. col. girl desires ½ day work by week. HU. 7202-W.

COL. lady wants work of any kind. Can come any hr. in the day. AX. 6812.

A-1 LAUNDRESS wants bundles to take home. Called for, del. Ref. AX. 2891.

BUNDLE washing. All work delivered. Ph. VAndike 1607.

LAUNDRESS wishes bundle work, home. Call HUmbolt 7565-M.

EXPERIENCED colored woman wants day work, washing to do home. UN. 1604.

COLORED woman must have work. Will do anything. AT. 6404.

WORK by hour, day or week, by colored girl. HUmbolt 4028-W.

WOMAN (col.) by hr., half days. All day or week. Call HUm. 4090-J.

FIRST-CLASS laundry work by day or bundle to bring home. ME. 0201.

FIRST-CLASS laundress wants work Friday & Sat. HU. 2166-W.

FIRST-class laundress, day or half-day work. Phone HUmbolt 8500.

EXP. col. girl wishes ½ day mornings or whole day work. No Sundays. HU. 1142-W.

½ DAY work mornings, evenings, by day or week by rel. col. girl. HU. 2378.

LAUNDRESS WANTS WORK TO TAKE HOME. PHONE AX. 0058.

WANTED—SITUATIONS— Male and Female

YOUNG colored couple, highest loc. ref. Man all around gardener-chauffeur, etc. (Does own repairing.) Wife good cook and maid. Go anywhere. HU. 8500.

COUPLE, white man as chauffeur to work in garden, wife to do housework, 2 in family. 548 PAINTER AVE., Whittier, Cal.

YOUNG man & wife desire ranch work, experienced. R. COLE, El Monte, Gen. Delivery.

EXP. col. couple, man chauffeur, handy man; wife cook, gen'l. hswk.; in or out of city. Ref. HU. 6344-J.

YOUNG man or wife will cook or serve dinner party, both first class, full dress, tuxedo. CApitol 4677.

REL. couple, wife cook, man chauffeur, butler, in or out city. Good ref. HU. 5048.

RESP. couple wants to take charge of rooming house, or will work in apt. house. Box 25, HAWTHORNE, Cal.

MAN and wife desires work as chauffeur and cook (colored.) AX. 4517.

JAPANESE couple, cook, chauffeur, gardener; wife hswk. M. KIMURA, MA. 3627.

MAN and wife, chauff. and cook. Pasprivate family. Will work separate. HU. 7899.

COUPLE desires position managing apt. house, hotel or club. HE. 7737.

WANTED— To Rent

Miscellaneous

HOUSE or flat to rent in exchange for piano. 762-607. Eve. 72649.

Rooms

REFINED young bus. man wants rm. with sl. porch and shower in Wilshire home. Refs. exchanged. Address N, box 82, TIMES OFFICE.

Rooms and Board

WANT rm., board, refined home with garage, pk., by mid. aged man. DE. 7142.

Houses

MODERN 5-room furnished or unfurnished flat or house or duplex, Wilshire district. Will pay one year's rent in advance. Full particulars in first letter. Address F, box 402, TIMES BRANCH.

WANTED—Furnished apt. or bungalow nr. Gardner Junction. 4 rms. Call GRanite 3246.

Flats and Apartments

WANT just completed artistic 4-room flat. Wilshire or Hollywood way. Give full particulars. Address V, box 96, TIMES OFFICE.

ANNOUNCEMENT

The following subdivisions of Rental Columns will enable TIMES' readers to more quickly locate the places they want to rent.

West and Northwest

Includes all west of Main street and all sections north of Jefferson street—West Adams, Pico Heights, Westlake, Wilshire, Hollywood, etc.

South and Southwest

Includes all south of Jefferson street and west of Main street—Vermont Square, Manual Arts, Angeles Mesa, Goodyear district, etc.

East and Southeast

Includes all east of Main street and south of Mission Road—Boyle Heights.

North and Northeast

All north of Mission Road and east of Glendale Boulevard—Elysian Park, Highland Park, Lincoln Heights, Garvanza, Glassell Park, Huntington Drive.

TO LET—ROOMS— Furnished

West and Northwest

FOR business woman, unusually attractive room, French doors opening on balcony. Every convenience, ½ blk. from Heliotrope car. $25. AT. 8876. Sun. and eves. DU. 2427.

FURNISHED rooms in private family. 4421 Kingswell ave., Hollywood, just of Hillhurst ave. Phone 596273. Everything brand new and cheerful. All conveniences. Rate $20 and $25 per month.

WILSHIRE home, large airy rm. with sleeping porch adj. bath, cont. hot water, suit. 2 or more. 607 S. KENMORE. DU. 1400.

DESIRABLE large front room, twin beds, bath adj., cont. h.w., gar. Also sgle. rm. with bath. Close to 8th st. car. Wilshire Blvd.-Western. DU. 0442 or GR. 9846.

TO LET—$17 per month for furnished room in private family for gentlemen only. On South Bonnie Brae st. References required. Call 51719.

TWO large adjoining rooms for 2 business ladies or gents. Fireplace, two beds and all privileges. 1808 S. Burlington. BE. 6411.

ELEGANT furnished room, twin beds, adjoining bath, business ladies or gentleman. 1231 S. ALVARADO at Pico. BE. [illegible]

WILSHIRE EXCLUSIVE HOME

4007 W. 6th st., nr. Western. Lge. sunny front rm., heated, bath, shower. [illegible]

LARGE sunny frt. rm., twin beds, adj. bath. Also sgle., meals next door. Reas. 315 S. Occidental, nr. 6th.

$27.50—IN PRIVATE HOME, lovely sleeping porch, heated, room adjoining bath. 1049 S. BONNIE BRAE. 51342.

SUNNY front rm. in Wilshire dist., private home, furnace heated, price reas. DR. 2472. 675 S. KINGSLEY DR.

WILSHIRE private home, front room, separate entrance, priv. bath, shower, gar. 1042 S. Crenshaw Blvd. EMpire 8668.

1021 S. BURLINGTON. Beaut. N.W. rm., adj. bath, shower. Before 10, after 4. 51260.

$2, $3, $4, $5. Rooms, single and double, bath, shower; on car and bus lines. See loc. 5518 FRANKLIN, near Western.

TERRACE LODGE, gentlemen, sunny rooms, mod., shower, heat. Garage. 629 S. BIXEL.

NICELY furn. rm. $27. Also rm. at $20, priv. home, garage, nr. Ambassador. 626 S. ALEXANDRIA.

NEW ROOM, NEWLY FURNISHED—$35 mo., 2 people, twin beds, garage. 2922 DALTON AVE.

FURNISHED ROOM north of Hollywood Blvd. Separate entrance. Lavatory. Ph. GR. 9309.

$4.50-$5.00—727 CALIFORNIA ST. All outside rooms. Hot and cold water; maid service.

HOLLYWOOD single rm. in attractive home, choice loc., use of kitchen if desired. $24 mo. GRanite 8510.

WE advertise steam heat, hot water, sunshine, and have them. Reas. with or without priv. bath. 810 BEACON. DR. 7248.

ATTRACTIVE room in private home for refined woman. Wilshire dist. near Ambassador. 515½ S. CATALINA. DU. 0490.

6TH & Berendo, nr. C. S. church. Lge. rm., twin beds if pref. Heat. Prefer C. S. R car & bus. 685 S. Berendo. DU. 6106.

VERY desirable apt., private home, 2 young men or couple. Reasonable. 1334 ALBANY.

YOUNG MAN TO SHARE APT., DOWNTOWN. $4. 8-9 A.M., 5-6 P.M. VA. 8674.

NICE large airy furn. rooms, near Ambassador and 3 car lines. 601 S. KENMORE.

LADY having nice flat, accommodate 2 gents, board if desired. Close in. 1117 S. FIGUEROA.

SUNNY front single, gar., beaut. home. 515 S. Occidental Blvd., near 6th. Excel. loc.

$20 & $25 PER MO. 2 people, $15 ea. Pvt. family, large rms. 1110 S. HOOVER. [illegible]

RM. in well furn. home, priv. family, business people pref. 3454 BUDLONG. BE. 8572.

WILSHIRE hm., lge. sun. ft. rm., adj. bath & sh. Gent. 811 S. KINGSLEY. 568535.

$5 WK.—Nicely furn. front room, electric heat, 3 car near Melrose. 729 N. WILTON PL. GR. 4388.

[illegible] HOLLY., nice furn. rm., $22 with garage, modern conveniences, on 3 & H car. 909 N. KINGSLEY DR. HE. [illegible]

NICELY furnished front room, heat and light with privilege of bath. 1123 W. 28TH ST. BEacon 4600.

2 RMS., in new private home, heat, ladies. Westlake district. H car. 220 S. BENTON WAY. DU. 1780.

TO ladies, nicely furnished, sunny room. 271 S. RAMPART.

HOME environment for particular people, front rf. 5716 Harold Way. HO. 4808.

NICELY furnished rm., in private home, nr. car line. 238 S. BENTON WAY.

WESTLAKE, 2027 PARK VIEW, $25; cor. frt. bedrm., hot water. 11th car. 581380.

WESTLAKE, 1086. Large front rms., twin beds, home like and reas. L car.

2 STUDENTS or business girls near State university. Phone 594-080.

LGE. sunny front rm., private bath, shower, heated. 422 S. WESTERN. 56508.

SINGLE ROOM IN PRIVATE HOME WITH GAR. 3930 KENWOOD. EM. 4448.

1ST-class, cheap, convenient, permanent, priv. home, upstairs. Close in. DU. 6902.

PLEASANT front rm., twin beds, piano; close in. 775 GARLAND AVE. Ph. 51129.

$3 TO $4 WK. CLEAN, AIRY ROOMS. CONTINUOUS HOT WATER. 100 N. HOPE.

WESTLAKE, south rm., close in, women only. 715 S. BONNIE BRAE. DR. 3249.

WESTLAKE dist., $7.50. Large sunny, walking distance. 755 S. BONNIE BRAE.

HOLLYWOOD, elegant rm., bath & garage, in priv. home, for gentleman. [illegible]

CHEERFUL sunny rm., fine car service, close in, reasonable. 1128 W. 21ST ST.

LGE SUN. COR. RM. CONT. HOT WATER. PRIV. HM. 105 N. SERRANO. HE. 6189.

NICE large 2nd story frt. rm., convenient to bath, nr. Westlake Pk. 731 Carondelet.

W. JEFFERSON, 1724, 2 rms. and bath, beautifully furnished, piano. EM. 7857.

ATTRACTIVELY furn. rm. nr. Ambassador. Business woman pref. Fitzroy 1713.

21ST & Hoover, $20-$25, large rooms to persons employed. BEacon 1498.

137 WHITTIER, east room, twin beds, closet, gas plate. Fitzroy 2601.

2 CONNECTING or separate frt. rms., dbl. & sgl. close in. 1051 INGRAHAM.

LARGE room, well furn. A real home. PHONE 73864.

NICELY furn. rm. & heat for 2, adj. bath & shower. 1721 S. Burlington. BE. 4041.

WILSHIRE dist., beaut. rm., board if desired. ½ blk. 3 car. Reas. DR. 0667.

NICELY furn. rm., priv. bath, private family, Wilshire dist. $29 mo. HE. 0268.

RM., lady employed, kitchen priv., $17 mo. 1953 Vista Del Mar. Resr. HE. 0709.

FURNISHED room for rent, $5. Call after 5 p.m. Apt. 6, 870 S. ALVARADO.

ROOM in bung., priv. bath, gar., hot water. Hollywood way. 1177 N. KINGSLEY DR.

WIL. dist. lovely home, 2 in family, story cont., kit. priv., cheap. 760009.

FRONT rm., nicely furn., gentleman, near L car. 970 3RD AVE. EM. 4080.

WILSHIRE dist., well furn. rm. in exclusive private home; close in. EMpire 8355.

BEDROOM and sleeping porch, near Westlake Pk. Ph. DR. 4080.

HOLLYWOOD: gentleman only, nicely furnished room. 5431½ SUNSET BLVD.

DESIRABLE room, $5 up, first house off W. Adams. AT. 2619 S. KENWOOD AV.

SUNNY south room, C.S. preferred. 5332 MONROE ST., upstairs. HO. 5310.

LARGE ROOM, $12 MONTH. 224 N. BELMONT. PRIVATE HOME.

TO LET—ROOMS— Furnished

West and Northwest

PERSONALLY INSPECTED—Rooms, apts., furn. and unfurn. All locations. Minute details. General environments. Free service to you. Eureka Rental Bureau, 140 S. SPRING (street floor.) FAber 1190.

ATTENTION those having vacant rooms or apts. If clean and priced right we can bring or send tenant. Ph. agent, call & explain our 6 mo. service.

YOUNG woman will rent room with kitchen privileges in beaut. modern bungalow to young employed couple; close in. Call eves. or Sunday. Red car. 1023 N. RAMPART. DU. 9808.

NORMANDIE, 904 S., nr. Ambassador, new, large rms. $5 up. Modern. heat, gar.

South and Southwest

2 LARGE sunny rms., strictly mod., coolor and hot water in kitchen, private ent. $25 mo., garage. Manchester car. 214 W. 74TH ST. TH. 1750.

5-R. in beaut. ct., c'stuf. set. 2 B.R., for 5 or 6 adults, reas. rent. 4510½ NORMANDIE.

$2.50 DBL., twin beds, ideal 2 gentlemen. $1.50, single. 1114 W. 28TH PL. UN. 1810.

$35—Mod. furn. apt. for bus. couple, bet. Vernon and 42nd Pl. 4239 Brighton ave.

East and Southeast.

3 FURN. rms., pk., near park and car line, lady pref., $15 mo. S. SAN PEDRO. AX. 3561.

North and Northeast

4224 GLEN ALBYN DR. Glassed sleeping prh. with dressing-rm., light, water, hl. Bk W line. $20, 1, $25 2. GA. 4337.

LARGE sunny room, ten windows, lavatory, big closet. Also single room. On W car line. 3600 MONTE VISTA. GA. 1920.

LARGE quiet room over priv. garage. $3.50 wk. 1324 PORTIA ST.

SUNNY rms., lovely loc., fine home, reas. 104 N. AVE. 58. GA. 4015.

AIRY rms., lovely house, near 2 cars. Reas. 205 N. AVE. 57, Highland Pk.

Hotels.

$5 PER WEEK; WITH BATH, $10.

HOTEL OVIATT.

Cor. Pico & Flower Sts

LOCATE PERMANENTLY FOR WINTER.

Steam heat, elevator, modern rooms, elaborate lobby; walking distance.

Monthly rates.

KNICKERBOCKER,

551 S. Fremont. BRoadway 2085. New, 1 blk. W. of Figueroa, bet. 5th and 6th. Quiet and refined, 5 min. walk to Broadway. Lt. breakfast, paper served to room each morning complimentary. Tariff from $2 with bath. Rates by wk. or mo.

HOTEL MELROSE

120 S. GRAND. TRinity 6321. Rooms in 1st class family hotel, $5 week up, with detached bath, with private bath, $8 week up. Dining-room in connection.

H. T. BARNETT. M. W. FLAM.

NEW HOTEL HOUSTON, 1226 S. Georgia St.

One week free rent for every new tenant paying the first month's rent in advance. Everything new and up to date. Elevator service. $7 wk. and up with bath privileges. Come and investigate.

HOTEL IRVING.

325 S. FREMONT, blk. W. of Figueroa. JUST OPENED. Luxurious lobby & lounge. Steam heat, shower & tub baths. Reas. rates.

NEW CREST HOTEL

"WITH ALL COMFORTS OF HOME" 4969 SUNSET BLVD. Holly. 7065.

HOLLYWOOD

ALL OUTSIDE ROOMS

Rates, $7 week and up.

$6 PER WEEK UP.

PRESIDENT HOTEL

207 West 2nd st., at Figueroa. A new modern hotel, beautiful lobby, private phones in every room, etc. TRinity 3401.

COLONIAL HOTEL

SPECIAL RATES TO PERMANENTS. ONE BLK. FROM WESTLAKE PARK. ALL ROOMS, BATH OR SHOWERS. 514 S. WESTLAKE AVE. DRexel 4852.

HOTEL ELMAR AND ANNEX

231 and 237 S. Hope st. Nice, quiet, airy rooms. $6 week. 10 min. walk from business corner, ½ blk. north of west end of 3rd st. tunnel.

$6 PER WEEK

LA SALLE HOTEL,

S.W. cor. 2nd and Figueroa. A modern hotel, just recently opened. Best rates in town. Phone TRinity 2224.

STILLWELL HOTEL

10-story fireproof hotel. Official hotel Auto Club of So. Cal. $1.50 per day and up. 838 S. GRAND. Tel. TRinity 1151.

IN HOLLYWOOD.

Village Inn, the hotel that's home-like. Every room with bath; daily and weekly rates reasonable; double-deck buses pass door. 5724 SUNSET BLVD. HO. 4725.

$6 PER WEEK UP

HOTEL WASHINGTON

507 SOUTH FIGUEROA

RECENTLY OPENED. EVERYTHING NEW. YOU CAN'T BEAT IT.

JEAN HOTEL

840 S. FLOWER ST.

Rates $7 per week without bath, $9 wk. with bath, all outside rooms, steam heat, close to everything. TR. 0831.

$7 WK. AT 20TH PICO AND OAK STS. NEW STANDARD HOTEL. The best furnished Hotel on Pico Street.

715 W. 6TH ST. $1.50 day and up. HOTEL LAMM. Special low permanent rates.

$5 WK. AND UP—HOTEL CENTRAL, 310 Clay st.—Modern rooms. Walk ½ way up Angel's Flight at 3rd and Hill.

HOT & cold run. water, all outside rms. $4.50 to $6 wk. ALBERTSON HOTEL. 720 Maple.

ELM HOTEL, 947 W. 8TH ST. $6 up. Steam heat. TRinity 3721.

TO LET—ROOMS— And Board

$45 MO.—2231 Crenshaw, bet. Wash. and Adams, front room for 2; 4 windows, 2 long mirrors; shower, gar.; home cooking; refined home. EMpire 0254.

JUST OPENED—Rooms in exclusive Wilshire dist., nr. L car. Attractive rms. Excellent food, all home comforts, young people desired. 74410.

1803 S. FIGUEROA, cor. 18th. Nice rooms, private room with bath, other desirable quarters, walking distance, delicious food. Dancing. $10, $12.50 week.

HOTEL MELROSE

120 S. GRAND.

Rooms and board in first-class family hotel, $10 week.

YOUNG BUSINESS GIRL DESIRES ROOMMATE. BEAUTIFULLY FURN. HOME. SOUTHERN COOKING. VICTROLA, PIANO, DANCING. 1908 S. HARVARD.

LOVELY home for 2 middle-aged business women. Beautifully furn. bdrm., twin beds in large rm., good wholesome meals. Priv. 1040 S. NORTON. L car. 71019.

WANTED—1 or 2 girls to share bung. with mother and daughter employed. Mother cares for bung. and prepares meals. 728-D S. CARONDELET. FI. 3281.

LARGE rm. with twin beds, dressing rm., priv. bath, home cooking for 3 or 4 people on L car line. Reas. rent. 900 ELDEN AVE. DU. 8141.

SUNNY room, twin beds, private bath, cosy living-room. Ideal location, young people. Price right. 1715 WESTMORELAND BLVD., blk. west of Hobart. 760561.

$10—EXCELLENT ROOM & BOARD—$10 Large front rm., also 1 with twin beds. 2718 W. 8TH ST.

"TROSSMAN INN," rms. and home cooking. $50 up, walk. dist., congenial people, home comforts. 670 S. BIXEL.

VACANCY for married couple or young lady, delightful rm., excellent meals. Reas. 1346 S. WESTLAKE. BE. 5708.

SINGLE rooms in beautiful home, excellent meals, catering to discriminating guests. References required. EMpire 8083.

NICELY furnished sleeping rooms, single and double, excellent meals, desirable location, near street car. 736 S. Kingsley.

BERENDO LODGE, 715 S. Berendo st. Splendid home for bus men, home cooking, baths, shower, furnace. DR. 7460.

WESTLAKE SEC., WALK. DIST. $40 MO. YOUNG MEN, A-1 TABLE, PIANO. 940 GRATTAN. 53928.

ROOM AND BOARD, $9 TO $12 PER WK. $8 TO $10 PER WK. DOUBLE. FITZGERALD, 1319 SO. GRAND.

$10 WK., single rm., near bath in elegant home, excellent meals. 655 S. ALVARADO. 51043.

LARGE sunny south room for 2, with board, $40 each, close in, C. S. preferred. BE. 5824.

WESTLAKE—Beautifully furn. room, ref. quiet home, excellent table, close in. Reas. 320 S. ALVARADO. Fitzroy 3325.

WESTLAKE DIST., sunny dble. rm., twin beds, also single rm., walking distance. 936 S. BURLINGTON. 52183.

FRONT double room exclusive home, near Ambassador, meals served. 643 S. NEW HAMPSHIRE.

IN LOVELY home, best board, Rm. for aged or convalescent. Home of nurse. DRexel 7330.

LARGE rm. and sleeping porch, suitable 2 or 3 gentlemen, excel. home cooking. Reasonable. 526 S. OXFORD.

DOUBLE rm. with twin beds, hot and cold water, also single rm., excellent food. DU. 8141. 960 ELDEN AVE.

ATTRACTIVE sunny suite, single beds, suit. for 3 or 4 gentlemen, connect. bath, southern cooking. 1045 S. LAKE.

LOVELY dbl. rm., twin beds, adj. bath, $50 mo. Over 3½ ft. rm., twin beds, $40 wk. Real home, fin. meals. DU. 9878.

DESIRABLE location, excellent meals, pleasant surroundings. What more? Prices reasonable. 660 S. WESTMORELAND.

HIGH-class club, good music, homelike, reasonable, 2 or 3 men. 787-581.

BOARD & room for gentleman, private family, garage. 52253.

TO LET—ROOMS— And Board

MIRAMAR TERRACE,
2900 MIRAMAR.
Near Second and Bonnie Brae.
ADDING SIXTY NEWLY FURNISHED TO FAMILY HOTEL.
Billiards, Cards, Dancing.
Poultry, Eggs, Vegetables, Cream FROM OUR RANCH.

WESTLAKE WILSHIRE section, opposite Lafayette Park. Pleasant sunny room, also rm. with sleeping porch, quite refined home. Excellent table. Rates. 615 S. BENTON BLVD.

2 VERY attractive large front rms. Nice and airy, everything homelike, beautiful location, excellent home cooking, rates reas. Also gar. 1018 ARAPAHOE. DU. 3147.

PALM LODGE HOTEL

Refined, homelike, 1 blk. from Ambassador, delightful rooms, single or en suite. Every social attraction. Southern cooking. Cor. Alexandria & 8th st. DUnk. 5700.

BEAUTIFUL large rooms for 1, 2 or 3. Shower, tub, h. c. water, Biltmore service, unsurpassable food. All young guests. Cards, music, billiards, $10.75 and up. 1019 BEACON ST. 58267.

$10 WEEK. 634 West 27th st. Suite of 2 large front rooms, private tile bath and sleeping porch, suitable for 4 or 5 people, garage and free parking. [illegible] 7604.

$10.75 UP, 617 S. Vermont, excellent, single and double rooms, in refined home, southern style cooking. R, S, V cars, bus line, 12 mins. to Bdwy. Excl. locality.

BEAUTIFUL frt. rm., connect. bath. Lge. clothes closet, exclus. Wilshire. 677 S. NEW HAMPSHIRE.

VANDERBILT INN, Wilshire dist., beautiful front rms. (twin beds, bath excel. home cooking. 526 S. Oxford nr. Western.

GIRLS—Beautiful room, twin bed, adj. bath, priv. home, congenial people; dancing. 1325 S. WESTLAKE. BE. 3644.

COMFORTABLE room & board for 2 young men, Westlake dist. Specialize in diet. 1115 S. ALVARADO. 556-793.

$8.50—A real home for young people, laundry, pkg. space. U car. 1211 W. 29TH.

NICELY furn. large rm. and sleep. prh. board, suit. 4. 3302 W. 18th. EM. 7289.

ACCOM. sev. people in nr W. Adams home, excel. meals. 2633 S. Hoover. RE. 5830.

$35 PER MO., dbl. rm. adj. bath, home cooking. 1817 MAGNOLIA AVE. BE. 9633.

NICE room with good board, rates reasonable. 850 S. ALVARADO. 52132.

THE Pines, single & dbl., twin beds; chick. dinner on Sun. 2202 W. 10TH.

COMF. Christian home for elderly person. Excellent food and care. DU. 6679.

986 ARAPAHOE, single rooms, excellent meals, home comforts, reas. DU. 8347.

HOME Sweet Home Club for business women, $7 per wk. 610 S. OXFORD. 569044.

ROOM & board, $10 per week. Prefer men. 1316 SHATTO ST. 52080.

HOLLYWOOD — Attrac. rm. excel. food. 1780 EL CERRITO PL. GR. 9904.

FINE meals, single and double rooms. 1726 S. BRONSON. EM. 3149.

NEAR Ambassador, bus man in private home. 907 S. KENMORE. DU. 5171.

900 S. UNION, single & dble. rms., for young men, home cooking. 52960.

A REAL home, $8.50 to $10, twin beds & park space. 1801 W. ADAMS. 768215.

818 W. 34th, lady alone will give room and board in real home. $9 up.

RM. and board, $8.75 per wk., with lunch put up, $9.75. 246 E. 27TH ST.

1083 S. VERMONT, comfortable rms., single and double, excel. meals, $10. BE. 6013.

COMFORTABLE room, home cooked meals, $11 & up. 1924 S. FIGUEROA.

EXCELLENT board, comfortable rooms, reas. 2 & 3 cars. 1809 W. 23RD. BE. 5139.

NURSE will board old people in quiet home. EMpire 7032.

Rooms and Board for Children.

CHILD'S GARDEN.

Excellent care of children. 2003 Vista Del Mar, near school. HE. 0850.

CARE for children, from 4 to 8 yrs., day wk. or mo. in lovely home, very reas. 1782 W. 25TH ST. EM. 1729.

THE CHILD GARDEN.

An exclusive kindergarten & boarding home. Age 4 to 6. 1339 Wigeon Blvd. HO. 0788.

COSY room for parents. Best care of child. Kitchen priv. University 0667.

$25—EX-TEACHER, scientific care, lovely private home, play yard. DR. 5295.

$25 & $30 MO.—Want 2 children to board. Mother's care, yard. Phone GA. 8277.

ROOM and board for children; excellent care and training. CALL 593-712.

TO LET—HOUSEKEEPING Rooms

$25—43RD ST., 228 W. to lady only, beau. single with kitchen, hot w., large sunny, newly furn., clean upstairs in pleasant home. Ex. car serv., 20 min. town. Sat., Sun. or eves. AX. 5850.

IN NEW home, 2 apts., $25 and $30 mo. Near bath, automatic heater, incl. gas, laundry, use parlor, piano, park space, adults. 707 W. 18TH ST. AT. 9028.

TWO large rooms and bath, on quiet corner, blk. from car line, on Angeles Mesa. Everything furn. Gas, elec. paid. Garage. Tel. UNiv. 7187.

FOR RENT—4 front rms., nicely furn., bath, strictly mod. Water & light pd. 2 blks. from car line. $55. 715 RUDOLPH ST., Watts.

NICE COMFORTABLE APT. ACCOM. FREE PARKING. WALKING DISTANCE. REASONABLE. 128 N. FLOWER. VAndike 8674.

ROOMS to let, cheap. 1535 W. 17TH ST. Free phone. Home privileges, yellow W car. Vineyard red car. Get off at Hoover.

ONE room rear cottage, where you can cook and be happy. Light and gas, $15 month. Man only. 1143 W. 7TH ST., cor. Lucas [illegible]

LARGE clean rms. with kitch., pk. gas, lt., park extra nice cheap. 1025 W. W. 23RD ST.

NICE hskpg. rms., $5 up, also 2-rm. apt., 2800 MENLO AVE., nr. W. Adams & Vermont.

2 furn. apts. 2 & cln. sunny rms. $25 ea. W. Adams dist. 1654 W. 22nd. [illegible] 7221.

3-RM. apt. 2 sip. prhs., 2 couples or large family, reas. rent; also other rms. 2115 KENT ST. RE. 5097.

$5 WKLY. 606 S. Rampart, 2-rm. apt., twin beds, auto space; rms. $3.50 wkly. R or H car. Nr. Westlake Park.

$26, INCLUDING gas and lights, 2 large airy rooms, all conveniences, walking distance. 1253 W. 1ST. Ph. BR. 0062.

HONEST gentleman to share fine bungalow. Reasonable. References exchanged. Address F, box 450, TIMES BRANCH.

PLEASANT front rm., private home, close in, unusually reas. 902 Georgia. 52113.

$15 MO., 2-rm. furn. apt. inc. gas and light, side ent. 539 W. 56TH ST.

PLEASANT hskpg. rm. adj. bath. $5 wk. Westlake dist. 1120 S. Alvarado. 554784.

SUNNY 2-rm. apts., everything furn., $4-$7 per wk. Free pk. 1943 E. 2ND ST.

GOOD, clean, light, airy housekeeping rms., very reasonable. 622 S. BONNIE BRAE.

HOLLY.—Hskpg. rms., suit. 2 ladies, $30. Priv. home. 1343 N. Alexandria. 599067.

LARGE light room for hskpg. $20 mo. Inc. everything. 387 W. 50TH ST.

LARGE sun. rm. with kitchenette, lovely neighborhood, ladies only. DR. 3431.

5707 MELROSE, large front rm., separate entrance, 1 person. Hskpg. optional. [illegible]

$25 up, bung. apts. nr. Univ., parking. 649 N. BERENDO. H car to Melrose.

$25—LARGE rm., kitch., light, bath. W. Adams dist. 2301 W. 24th. 782400.

ROOM & kitchenette, $30. 1439 W. 29TH ST. RE. 5429.

LARGE ROOMS AND KITCHENETTE, PK. GARAGE OPT. 2903 S. NORMANDIE.

TO LET—APARTMENTS— Furnished

$50 UP—BONNIE BRAE, COR. 10TH. 1 blk. from Washington st. 3 car lines. 10 minutes to town. The largest, lightest and most beautifully furn. single apts. on L. A. Direct phones. BE. 7208.

VA. 2341. ROOKERLY APTS. 1020 S. Hope. CENTRALLY LOCATED. Doubles, single apts. and sleeping rms. Direct phones, elevator, steam heat. Pleasant, quiet place. Rates reasonable.

$40 UP. NEW OXFORD APTS. 762-086. Highest point, Wil. dist. Beaut. furn. singles. 965 S. OXFORD. L car on Bdwy.

OLDER APTS.

457 Wilmer, right of 4th. Desirable singles. Reas. rates. Walk dist. D car.

LARGE SINGLE, OVERSTUFFED FURN. TILE BATH, SHOWER, LIGHT AND GAS. 1008 N. KENMORE. $50 & $55.

NICELY furn. apts., single $35, double $53 up. 1041 S. Westlake ave. DR. 0879.

$27—HAVE nice apt., close in, share with refined employed girl. 52297.

WELL furn. apt., good loc., suit. girls or mar. couple. 2700 Darwin. Owner. C. S.

CHILDREN welcome, single, $8.50; double $9, incl. gas, elect. 1451 WRIGHT ST.

SMALL apt. completely furn. and garage, $35. 1507 S. NEW HAMPSHIRE.

BRAND NEW up-to-date 2-rm. apt., worth double the price. 1319 W. 1ST.

$35, 3 mod. rms., bath & sc. prh. near cars and store. 228 N. AVE. 54.

1619 WILSHIRE, COMPLETELY FURN. SINGLE BUNG. APT. $50.

1549 N. WESTERN AVE. Alcazars Apts., large sunny mod. single, rms. reas.

$45 up, brand new singles, o'stuffed furn. 610 W. 41ST. VErmont 2731.

YOUNG MAN TO SHARE APT., DOWNTOWN. $4. 8-9 A.M., 5-6 P.M. VA. 8674.

2 RMS., kitchen, bath, garage, light, gas, phone. 1008 W. 24TH ST.

$25—FURN. single, close to bath, cont. hot water, gar. 1714 S. ARDMORE. 767398.

VALDES APTS.

812 S. Coronado. Outside single. $40.

NICELY furnished new 3-room apt. 1413 SCOTT AVE. Phone DR. 2989.

$35 UP, 3 & 4 sunny rms. and bath, South expos. H car. 107 S. Commonwealth.

FURNISHED 4-room apts., also 2-rooms. 1716½ W. VERNON. VErmont 4182.

TO LET—APARTMENTS— Furnished

Announcing the opening of the NEW BELDEN APARTMENTS. S.W. Cor. W. 6th st. at St. Andrews Pl. (Wilshire's most exclusive district.)

Three-room apartments containing the latest features in arrangement and construction. Magnificently appointed living rooms [illegible] (Sound-proof walls.) Radio connections. Spacious bedrooms complete with twin beds and beautifully decorated walnut furniture. Dining alcoves with gateleg tables and Windsor chairs. Kitchens with all the most modern built-in features, including filtered water. We invite parties seeking a real home environment.

HOLLYWOOD. EL CERRITO APTS. 1860 EL CERRITO PLACE. Corner of Franklin ave. WILL SATISFY YOU. In furnished apts. One double consist of large living room, large bedroom, TWIN BEDS. Large dressing rm., two baths & kitchen. VERY CHOICE. Price is right. HEmpstead 1627.

FOWLER APTS. 1110 W. WASHINGTON BLVD. Consisting of 2, 3, 4 and 5 rooms. FURNISHED OR UNFURNISHED. ALSO BACHELOR APTS. With all modern conveniences. Attractive lobby and ballroom. Also pool and billiard room. STEAM HEAT, ELEVATOR. VERY SPECIAL RATES.

EASTERN FOLKS. See LA BERTHA APTS.

Beautiful singles embodying all modern conveniences with refinement and 24-hour hotel service, at a reasonable rate. Take L car to 5th & OXFORD. Tel. DUnkirk 2909.

PERSONALLY INSPECTED—Rooms, apts., furn. and unfurn. All locations. Minute details. General environments. Free service to the Eureka Rental Bureau, 740 S. SPRING (street floor). Faber 1194. ATTENTION those having vacant rms. or apts. If clean and priced right we can bring or send tenants. Ph. agent, call & explain our 6 mo. service.

NORMAN APTS., JUST COMPLETED.

HOLLY ARMS—HOLLYWOOD. 1817 IVAR AVE.

CEDAR LODGE APT. HOTEL

VINE LEA APTS.

THE BRITTANY 427 S. NORMANDIE

HOLLYWOOD-WILSHIRE RENTAL SERV.

ATTRACTIVE APARTMENTS

ST. KATHERINE APTS. 6604 FOUNTAIN AVENUE

HOLLYWOOD. THE PATRICIAN. 1835 WILCOX AVE.

BEAUTIFUL SINGLE APARTMENTS.

BEAUTIFUL NORMA APTS. 1851 NORMANDIE AVE.

ORANGE BLOSSOM COURT.

LIVE DOWNTOWN

STRIKER APTS.

LA BELLE FRANCE APARTMENTS. 2546 S. GRAND, AT 26TH.

BURLINGTON APTS.

THE PIERCE 444 S. HOPE.

$50 TO $75, FURNISHED. 1220 S. BURLINGTON. TAKE PICO CAR TO BURLINGTON.

NEW DEIGHTON APARTMENTS. THE BEAUTIFUL. ALL SINGLES.

ROSSMORE APTS. JUST OPENED.

SAN MARINO ARMS

KASTLE KNOLL APTS. 162 N. KENMORE AVE.

HAZEL APTS. HOLLYWOOD

SEVILLA APTS. 530 S. MANHATTAN PLACE. EXCLUSIVE WILSHIRE DIST. NEW SPACIOUS SINGLE ATTRACTIVELY FURNISHED. LIGHT, GAS, PHONE INCLUDED. PHONE FI. 4295.

MONT FRANCIS APTS.

NEW FORUM APTS. 1224 S. NORTON AVE.

YOUNG APTS. LOW RATE, EVERYTHING FURNISHED. ALL NIGHT SERVICE. CLOSE IN.

BROWN PALACE APT.

LENORE APTS. 316 S. BERENDO ST. BRAND NEW, LARGE COZY SINGLES. 2 VACANCIES.

AMBASSADOR ARMS

MARI-OAK APTS.

ALHAMBRA APTS.

FORMOSA APTS. AND COTTAGES. HOLLYWOOD

HARMER ARMS APTS. 621 SOUTH BURLINGTON. LARGE SUNNY SINGLE WITH RADIO.

1731 N. ALEXANDRIA.

TO LET—APARTMENTS— Unfurnished

HOLLYWOOD. NEW AFTON ARMS. Cor. El Centro and Afton Place. 1 block east of Vine. 2 blocks south of Sunset.

The Afton Arms emphasizes its appeal to married people and those planning a permanent home environment. It is not a transient apartment-house. $75 to $175 month, all utilities incl. UNFURNISHED.

CASA DEL MAR APTS.

LEITER APTS. 452 SHATTO PLACE

9TH ST. AT CATALINA

IF YOU WISH TO RENT A HOME CALL RENTAL SERVICE DEPARTMENT 737 S. HILL ST.

IN HOLLYWOOD

THE ARNOLD. A 4-ROOM UNFURNISHED HOTEL APT. STEAM HEAT, JANITOR SERVICE.

IN LOVELY NORMANDIE CLOISTERS

205 SO. CATALINA

TO LET—FLATS— Furnished

West and Northwest

WILSHIRE DISTRICT—

CHELEW & HOIT, Wilshire at Harvard.

NEAR AMBASSADOR HOTEL.

South and Southwest

East and Southeast

North and Northeast

TO LET—FLATS— Unfurnished

West and Northwest

IF YOU ARE TIRED OF LIVING in a congested flat district with undesirable neighbors, you will appreciate our well-appointed 4-room flats located on a broad ornamentally lighted blvd. Wonderful transportation. Rental to adults, $75. 1751 S. WESTMORELAND BLVD. 2 blocks east of Western.

SORRENTO GARDENS

SUPERB FLAT.

NEAR VAN NESS SCHOOL

NINTH ST. AT CATALINA

WASHINGTON AT 7TH AVE.

UPPER DUPLEX—L. A. HIGH DIST.

South and Southwest

East and Southeast

North and Northeast

TO LET—HOUSES — Furnished

West and Northwest

COLONIAL HOME. Near Melrose, East of Western ave. Seven rooms, modern; exceptionally well furnished. Electrically controlled furnace. Four large bedrooms, tile bath and shower. Double garage. An unusual place. Must be seen to be appreciated. Call Mrs. Ervin or Mrs. Carter, RE. 2178. THE FRANK MELINE CO. 301 No. Western ave.

BEAUTIFUL ITALIAN VILLA, 7 LARGE ROOMS, 2 BATHS, FURNISHED OR UNFURNISHED. EXCLUSIVE RESIDENTIAL DISTRICT. WILL LEASE FOR ONE YEAR TO RESPONSIBLE REFINED PEOPLE. LEWIS & KOFFMAN. REALTORS. 312 NORTH WESTERN AVE. PHONE HOlly 6571.

$200. 3 BATHS.

LAACK & WILLIAMS, 6TH AT OXFORD.

IN NEW WINDSOR SQUARE.

EXCLUSIVE HOME

FREE RENTAL SERVICE FURNISHED, UNFURNISHED. HOUSES, FLATS, APTS. HOWARD & BOSWELL. 3461 W. 6TH ST.

A BEAUTIFUL HOME

FOR RENT—High class furnished home for 6 months from March 1. Four bedrms., 2 bathrooms, double garage, beautiful grounds. See owner, 542 19TH ST., Santa Monica. Phone 21828.

HOLLYWOOD RENTAL SERVICE

HOLLYWOOD RENTALS

RENTAL SERVICE FREE. HIGH-CLASS LISTINGS. WILSHIRE-HOLLYWOOD.

FREE LIST AND AUTO SERVICE. FRANK D. TATUM & CO.

HOLLYWOOD RENTAL SPECIALIST.

FREE RENTAL INFORMATION. FREE AUTOMOBILE SERVICE. HARRY GROSSMAN.

FREE RENTAL LIST. WILSHIRE, HOLLYWOOD, W. ADAMS. KELLS & GRANT.

PERMANENT RATES

South and Southwest

Unfurnished

East and Southeast

North and Northeast

TO LET—HOUSES — Furnished

North and Northeast

SMALL new house, modern, nicely furn. Lovely view, 20 min. from post office. $50. Also 4-rm. apt., hardwood floors, automatic heater, sun porch, nicely furn. $35. CApitol 0608.

TO LET—BUNGALOWS— In Courts

Furnished

CHESTER COURT, 975 to 977 S. Ardmore.

EMERALD COURT.

DOROTHY COURT.

NEW HAMPSHIRE GARDENS

MONT CLAIR COURT

PATIO BONITO.

South and Southwest

Unfurnished

TO LET—HOUSES — Unfurnished

West and Northwest

TO LET—HOUSES — Unfurnished

West and Northwest

South and Southwest

TO LET—HOUSES—Furnished

West and ...

FOR RENT—Furnished, ... fine 2-story ... Prefer ... Call ... etc., or ... Call ... 5-ROOM bungalow, ... fruit trees, ... sign. Call ... WESTERN AVE. ...

BEAUTIFUL ... modern ... bungalow, ... Call ... 5-ROOM ... Call ... 5-ROOM ... Call ... 5-ROOM ... Call ... ARTISTIC ... Call ... FOR RENT—... Call ... TO LEASE—... Call ... 5-ROOM ... Call ... 5-ROOM ... Call ... 5-ROOM

AUTOMOBILES, ETC.—Miscellaneous

EXPANSION SALE

COME, SEE THESE CARS AND MAKE YOUR OWN COMPARISONS

EXPANSION SALE

Our business has grown to such an extent that it becomes necessary to make alterations and change in our sales room so that we can have more room.

FOR THIS REASON, WE ARE OFFERING UNHEARD-OF VALUES IN CARS. BLACK AND OTHER HIGH-GRADE CARS. MANY OF THESE CARS HAVE BEEN RENEWED, REPAINTED HIGH-GRADE LACQUER DUCO FINISH AND HAVE NEW TIRES. ARE IN EXCELLENT CONDITION THROUGHOUT AND ARE READY FOR THE ROAD.

Haddon, Inc., is the largest exclusive Used Car Dealer west of Chicago.

CADILLACS

Mod.	Type.	Price
23-24	7-Pass. SEDAN	$2350
23-24	7-Pass. DEMI-TOP	2350
23-24	7-Pass. SEDAN (DEMI)	2350
23-24	7-Pass. PHAETON	2350
23-24	7-Pass. SEDAN	2350
23-24	7-Pass. ROADSTER	2350
23-24	7-Pass. TOURING	2350
23-24	7-Pass. PHAETON	2350
23-24	7-Pass. COUPE	2350
23-24	7-Pass. SEDAN	2350
23-24	4-Pass. CUSTOM BUILT SEDAN—FOOT BRAKE— A MAGNIFICENT CAR.	2350
22-23	7-Pass. SEDAN	1350
17-20	4-Pass. CUSTOM BUILT SEDAN	1000
22-23	7-Pass. PHAETON	1000
22-23	4-Pass. CLUB ROADSTER	950

OTHER MAKES

Year		Price
'24	LINCOLN 5-PASS. COUPE	$4500
'24	LINCOLN 4-5 SEDAN (NEW)	4500
'24	LINCOLN 4-5 SUBURBAN SEDAN	3750
'24	LINCOLN 7-PASS. PHAETON (NEW)	4000
'24	LINCOLN 4-5 SUBURBAN SEDAN	3750
'24	LINCOLN 7-PASS. TOURING	3500
'24	LINCOLN 7-PASS. CUSTOMBUILT LIMOUSINE	5000
'24	LOCOMOBILE 7-PASS. SOCIAL	5450
'24	PIERCE ARROW 4-PASS. SPT.	
'24	DUESENBERG ROADSTER	2500
'24	DUESENBERG TOURING	2500
'24	WILLYS-KNIGHT CLARENCE P. (COUPE)	1700
'24	WILLYS-KNIGHT CLARENCE P. (SEDAN)	1850
'24	STUTZ SPEEDSTER 4-PASS. ROADSTER	1650
'24	STUTZ 7-PASS. TOURING	1650
'24	PACKARD LIMOUSINE	3250
'24	PACKARD TOURING	2750
'24	STUDEBAKER BIG 6 7-PASS. TOURING	650

MADDUX, INC.
1055-1059 S. FIGUEROA ST.
Showroom open EVENINGS and SUNDAYS. Phone 24115.

KICKERNACKERS

WE AUTOMATICALLY DISCOUNT AT THE RATE OF 5% PER WEEK, EXCEPT KICKERNACKERS, AND THE CAR THAT REMAINS IN STOCK UNSOLD OVER A CERTAIN DEFINITE PERIOD.

ON HAND TODAY.

KICKERNACKERS—

1924	SUPER-SIX TOURING	$2450
1924	CHANDLER, 7-pass. SEDAN	2450
1924	STUDE. GOLDEN STATE SEDAN	1450
1924	FLINT 7-pass. SEDAN	1450
1924	LIBERTY 7-PASS. TOURING	1050
1924	WILLYS-KNIGHT 7-PASS. TOURING	1050
1924	STERLING 7-PASS. TOURING	1050
1924	HUDSON SUPER-SIX, 4-PASS. COUPE	1750
1924	OAKLAND 7-PASS. TOURING	1150
1924	BUICK 7-PASS. TOURING	1250
1924	OVERLAND 7-PASS. SEDAN	1450
1924	CHEVROLET 7-PASS. TOURING	650
1924	DURANT 7-PASS. 4 DOOR	850

AND MANY OTHERS

LEON V. SMITZLER CO.
Phone 24 10th. Wilshire 2321.
Open Evenings

BETTER BUYS FOR LESS MONEY.

There never was a better time than now to buy. Call, or, if you have been waiting for prices to come down, they will be higher. Don't delay. "Do it now." Easy Terms—Trades.

We have a complete stock of all types of late models at prices that will make you want to buy.

Prices range from $195 to $2750.

STEARNS-KNIGHTS.

1923	Sedan, 7-pass., Conf.	$2650
1923	Sedan, 7-pass., 6-cyl.	2250
1923	Sedan, 5-pass., 6-cyl.	2250
1923	Sedan, 5-pass., 6-cyl.	2250
1923	Coupe, 4-pass., 6-cyl.	2250
1923	Coupe, 4-pass., 6-cyl.	2250

OTHER MAKES.

1923	Moon sedan, hdt. brake	$1250
1923	Willys-Knight coupe, extras	1150
1923	Ford, coupe, new paint	450
1923	Ford, sport	450
1923	Ford, touring	450
1923	Ford, delivery	450

Open Evenings and Sunday.
LEON C. DUTTON, STEARNS DIST.
1650-60 South Figueroa St. WE. 8124.

DON LEE

RE-NEW-ED CAR DEPT.
TWO CONVENIENT STORES.
CADILLACS
and
SIX POPULAR MAKES.
MAIN ST. STORE MOVED TO
PICO AND FIGUEROA.
Phone Tucker 7774.

DRIVE IN AND LOOK THEM OVER. ROOM TO PARK INSIDE.

50 CARS ON DISPLAY.
PRICES $195 TO $2650.

98 CARS ON DISPLAY.
PRICES $195 TO $2650.
TIE AT MIXEL—DE. 1180.

WHY WALK.

WHEN YOU CAN BUY CARS AT PRICES LISTED BELOW?

1923	Willys-Knight Sedan	$1950
1923	Willys-Knight Sedan	1650
1923	Willys-Knight touring	1250
1923	Willys-Knight touring	1250
1923	Overland 91 touring	450
1923	Overland 91 touring	450
1923	Overland 91 touring	450
1923	Overland 91 touring	450

THESE CARS AND MANY MORE ARE MECHANICALLY PERFECT.
EASY TERMS.
WILLYS-OVERLAND PACIFIC CO.
1800 S. FIGUEROA. Tucker 3231.
OPEN EVENINGS AND SUNDAY.

STUDE. SPECIAL "6"
1924 TOURING
Cabinet to hold from 6 new car, has been replaced, new tires all around and in excellent condition. Also a 4-pass. coupe, with many useful extras. A wonderful car at $1150.
Terms if desired. 1230 S. Figueroa. WE. 8124.

HIGH QUALITY USED CARS.

Large stock, values, terms and service to suit you. No haggling.

PARKLEY MOTOR CO., 1110 S. MAIN.

1924 JORDAN Invincible, balloon tires, disappearing top, 4-pass. coupe, like new, $1750
1924 PACKARD Single-Six, 7-pass. touring, like new, $1750
1924 LEXINGTON Touring, like new, $1250
1924 FLINT touring, like new, $1250
1924 PACKARD 7-pass. touring, like new, $2250
1925 PACKARD 7-pass. touring, like new, $2250
HARVEY GOODWIN, 1047 S. Olive st.

AUBURNS—NEW AND USED—Drop $150 to $250 in price. Everything Goes. Is any line of closed car finished and painted out of this make, trade in your old car or pay part cash. Terms to suit. Open Sunday.
1700 S. Figueroa, and 1231 Central.

STUDEBAKER, FOUR-PASSENGER CHUMMY, new coat blue, privately owned, has been in garage only; looks and runs like new; a snappy little car; $425 cash. Call 1230 S. FIGUEROA.

J. A. NADEAU CO., Open eves. & Sun. Central & Gladys. BU. 2340.

DUNHAM BROTHERS USED CARS
All prices. When you want a good Dodge Brothers Used Car, See Us First. Also many other makes.
ALBERTSON MOTOR COMPANY,
Dodge Brothers Motor Cars
Sixteenth at Figueroa.

GET IN AHEAD—
TELEPHONE YOUR SUNDAY ADS TO THE TIMES FRIDAY OR EARLY SATURDAY. PHONE Michigan 6700.

AUTOMOBILES, ETC.—Miscellaneous

WE

Only have a few used cars left in stock, they are all in splendid mechanical condition, priced so they will sell quickly. Come in right now, otherwise the car you wish may be sold, should you wait for a few days.

WILLS SAINTE CLAIRE gray goose upholstered, 4-pass. Over $400 worth of extra equipment. Balloon tires, 4-wheel brakes, trim, very little, guaranteed 90 days. Will discount $1000 for quick sale.

WILLS SAINTE CLAIRE roadster, custom built body. New tires. Duco paint and ready to go. Can not be duplicated for the price we ask, $2500.

WILLS SAINTE CLAIRE speedster, 2-pass. custom-built body, painted in Duco, if you want something very don't pass this up, $1500.

WILLS SAINTE CLAIRE touring, 5 pass., Duco paint, new tires, thoroughly overhauled. One of the best HS cars at a real sacrifice, $1850.

OTHER MAKES

La Fayette 5-pass. Coupe	$2000
1924 Star Roadster, 2-pass.	$275
1923 Hupmobile Coupe, 4-pass.	$800
1923 Moon Coupe, 4 pass., new p4.$1000	
1923 Ford Roadster, 2-pass. A nice one for	$265
1922 Lexington Touring, 7-pass.	$600
1921 Paige Coupe, new paint,	$700
1914 Fiat Chassis	$150

WESTERN MOTORS CO.
1055 S. Flower st.

AUTOMOBILES, ETC.—Miscellaneous

H—D—S—O—T—O—R—S—H—O—P—S—H—O—P—S—H—O—P

HOUSES— For Sale
Miscellaneous

AUCTION
2 P.M.—SATURDAY—2 P.M.
12-ROOM MODERN HOME
1281 Monterey Rd., S. Pasadena
A large, well-built home on lot 66x150; will be sold from the premises at 2 p.m. Saturday, Feb. 7. From Los Angeles or Glendale take Huntington Drive cars to Monterey Rd., then 1 block west to property. From Pasadena take Fair Oaks cars to Monterey Rd., then 1 block east to property. HOUSE CONTAINS 12 ROOMS AND 4 BATHS; 4 FIREPLACES; HARDWOOD FLOORS; BUILT-IN FEATURES; TILE BATHS; SEPARATE SERVANT'S QUARTERS; TERMS SATISFACTORY TO OWNER. BANKED AT THIS PRICE. Inspect property any day. Take Fair Oaks car to Monterey Rd., then walk 1 block west to property.
Sale Absolute, 4 Lots, Furniture Included
1200 Lincoln Ave., Pasadena
AUCTIONEER

$12,000.
TO CLOSE ESTATE.
2-STORY 7-ROOM HOME.
Located in Go two-story HOME AND 4 ROOMS; TWO BATHS; TWO GARAGES; TWO APTS. IN REAR; ONE APT. OF 4 ROOMS AND BATH; ONE APT. OF 2 ROOMS AND BATH; ONE ATTRACTIVE APT. OF 3 ROOMS AND BATH; ALL APTS. ARE FURNISHED; ALL ARE RENTED; INCOME, $100 PER MONTH; THIS IS ONE OF THE BEST INCOME PROPERTIES IN PASADENA; MUST BE SOLD TO SETTLE ESTATE; OWNER WILL CONSIDER TRADE FOR LOT OR SMALL HOME; THIS IS ONE OF THE GREATEST BUY ON THE MARKET TODAY.
CLEVES & SHOEN,
607-337. Phone ...
ST. OWNER
WILSHIRE DISTRICT.
Just 6 large rooms, tile bath, hardwood floors throughout, built-in features, garage; this home is strictly modern and up to date in every detail. Located in the choicest section of the Wilshire district. Price $12,500. Terms. Open today. Owner, 1000 S. Wilton Pl.
Ideal neighborhood, attractive homes, one block from Wilshire Blvd. Lake
Open for inspection.
MUST SELL—
Modern 5-room bungalow, with double garage.
843 S. Orange Drive.

HOUSES— For Sale
West and Northwest

FULLER AVE. HOLLYWOOD.
5 BEDROOMS, 4 BATHS, WELL BUILT, GOOD AS NEW, LARGE LOT, BEAUTIFUL VIEW. WILL CONSIDER CLEAR LOT OR SMALLER HOME IN NORTH OR NO. WEST. GOOD SECURITIES OR DIAMONDS. CALL OWNER, GR. 9065 OR GR. 4897.

BEAUTIFUL new Mission bungalow for sale or exchange, containing 6 rooms, each, large closets, large tile bath & sink, automatic water heater, screens, oak floors throughout, beautiful breakfast nook, built-in mantel, large living & dining-rm. size, with lots of built-in bookcases, beautiful electric light fixtures, large garage for 4 cars, heating system; lots of room, with lots of planting; location of home is in the choicest section of Hollywood, on corner of Centinela & Washington Blvd., within walking distance of Culver City, on the edge of Venice, and 1 block from Culver City car line; price $14,500, terms to suit purchaser. Phone OWNER, TR. 0-0000.

$7,000. TO CLOSE ESTATE.
2-STORY 7-ROOM HOME.
Located in Go two-story HOME AND 4 ROOMS; TWO BATHS; TWO GARAGES; TWO APTS. IN REAR; ONE APT. OF 4 ROOMS AND BATH; ONE APT. OF 2 ROOMS AND BATH; ONE ATTRACTIVE APT. OF 3 ROOMS AND BATH; ALL APTS. ARE FURNISHED; ALL ARE RENTED; INCOME, $100 PER MONTH; THIS IS ONE OF THE BEST INCOME PROPERTIES IN PASADENA; MUST BE SOLD TO SETTLE ESTATE; OWNER WILL CONSIDER TRADE FOR LOT OR SMALL HOME; THIS IS ONE OF THE GREATEST BUY ON THE MARKET TODAY.
CLEVES & SHOEN,
607-337. Phone ...
ST. OWNER
WILSHIRE DISTRICT.
Just 6 large rooms, tile bath, hardwood floors throughout, built-in features, garage; this home is strictly modern and up to date in every detail. Located in the choicest section of the Wilshire district. Price $12,500. Terms. Open today. Owner, 1000 S. Wilton Pl.
Ideal neighborhood, attractive homes, one block from Wilshire Blvd. Lake
Open for inspection.
MUST SELL—
Modern 5-room bungalow, with double garage.
843 S. Orange Drive.

HOUSES— For Sale
West and Northwest

5-ROOM MODERN BUNGALOW, $1,800; $2000 cash, near Western and Wash., lot 45xnear west; $10,000. A large home close in; this has a Tuxedo MR. MAHAN, 2255 W. Wash. Ex. 2508, or 383-178.
5-RM. home, near Western-Wash., $7800, terms. Ex. 0624. 2516 S. Vermont.

South and Southwest

BALDWIN HILLS SPECIALLY PRICED—
Beautifully decorated 6-rm. Spanish stucco, 2-car finished; 12x26 living rm., large bedrooms, sunny rooms, vacuum, with cost closet, 4 large clothes closets, tile bathroom, shower, Pembroke tub, pedestal lavatory, cement basement, fine floors, Dutch garage, complete; only $8500 for $2000 down; the like locality. Price on this home only $11,800, easy terms. $2000 S. MULLEN AVE. Open 9:30-Sat. For appointment, phone GR. 9148 or 128-2827.

FOR SALE—Goodyear cot or estate. We are offering a very attractive lot in a choice location and for less than 1 ft. cut. Located on south side of Jefferson, 1 block west of Vermont. Price $2500. Call 2126 Hobart Blvd. Phone GR. 9148. Agent on premises.
HARRY E. KNOX.
Main 7111. Faber 3061 or see Mr. Edwards, 6972 Hazard st.

FOR SALE—2814-16 W. 19th st. Five modern, two-story stucco duplex flats; hardwood floors throughout; in fine residence section; price $12,500, only $2500 cash, balance monthly. $1000 will not be forthcoming on this property. Owner, 1000 Title Insurance Bldg. Phone MA. 7111.
MUST BE SOLD—$20,000; worth $30,000. $10,000 below value. Wilshire district. Price $20,000 for beautiful 2-story, 8-room stucco home on large lot, 75x150. All rooms large and attractively finished; hardwood floors throughout; 2 fireplaces, built-in features, tile bath, shower, built-in tub, and bath on main floor; lavatory and toilet downstairs; sleeping porch; furnace and garage. Immediate possession given by Tait Realty Co.
TAIT REALTY CO.
Exclusively
9-RM. STUCCO HOUSE, MOLLOW TILE CONSTRUCTION, LARGE ROOMS, CORNER LOT, ON NORTON, NEAR HOUSE WE HAVE HAD FOR MANY MONTHS. JUST THINK OF IT, ONLY $10,000; TERMS; SEE THIS TODAY. TRADE IS CONSIDERED.
ROBERT VOLAN CO.
PICO AND WILSHIRE.

6 RMS. UP. DUPLEX, 4 RMS. DOWN. This is a new duplex, just completed. Two cars parked in front of it. Will lease to man who will keep place clean. Rent $75. Key at office. Call owner, 1000 W. WASHINGTON BLVD.

ST. ANDREWS NEAR FOURTH ST.
$6,500.
Wonderful buy for residence with great opportunity for income in basement. Lot 50x150. Has 6 rooms and bath. Large living room with fireplace and beamed ceiling. Dining room, large hall, 2 bedrooms and bath. Price $6,500. Terms. Call 1000 WESTERN MUTUAL FINANCE CO. 1000 Title Insurance Bldg. MA. 7111.

OPEN FOR INSPECTION.
$12,500. 6-RM. BUNGALOW.
1 block to Garfield Ave. car. Lot 50x135. Owner, 2134 Walnut ave.

$23,000 ON LARCHMONT.
Between 1st and 2nd. Two rooms, 2-story, 7 units, always rented. Income $3,000 per year. A. LARCHMONT, GR. 0742.

SACRIFICE
New 6-room bungalow; hardwood floors; fireplace; tiled bath; sleeping porch; screens; shades; fine garage; price, $4,500; terms. Owner, 1000 E. 41st st.

MAGNIFICENT SPANISH HOME
OWNER GOING EAST.
$2,000 UNDER VALUE.
944 SOUTH LONGWOOD AVE.

IT COSTS LESS TO SELL IF
Quick sale assured. Quick action essential. Owner must sell equity in 6-room modern home. Terms. Call 1737 S. HARVARD BLVD.

BEAUTIFUL, quiet home, 5 rms., tile bath, hardwood floors throughout. Located Adams-Gramercy. Sold and priced right. Call 1000 S. ELDEN AVE.

$5500. 6-ROOM BUNGALOW.
Good location. Only $1,000 cash. Balance like rent. Call 1000 S. ALVARADO ST.

5-ROOM HOUSE, FURNISHED.
$2,000 cash, balance $25 per month. Inquire 1000 S. ROSSMORE AVE.

BY OWNER, $5,000.
Bancroft Park. Fine 5-room bungalow; hardwood floors throughout; fireplace; built-in features; tile bath; shower; built-in tub; sleeping porch; screens; shades; fine garage; lawn; flowers; shrubbery; fruit trees; chicken house and run; 1 block to car; 1 block to school; 1 block to store. 1000 S. ARAPAHOE ST.

5-RM. HOUSE, $1,000 DOWN.
Modern bungalow; hardwood floors throughout; fireplace; built-in features; tile bath; shower; built-in tub; sleeping porch; screens; shades; fine garage; lawn; flowers; shrubbery; fruit trees; chicken house and run; 1 block to car; 1 block to school; 1 block to store. 1000 S. ARAPAHOE ST.

HOUSES— For Sale
West and Northwest

5-ROOM MODERN BUNGALOW, $1,800; $2000 cash, near Western and Wash., lot 45xnear west; $10,000. A large home close in; this has a Tuxedo MR. MAHAN, 2255 W. Wash. Ex. 2508, or 383-178.
5-RM. home, near Western-Wash., $7800, terms. Ex. 0624. 2516 S. Vermont.

South and Southwest

BALDWIN HILLS SPECIALLY PRICED—
Beautifully decorated 6-rm. Spanish stucco, 2-car finished; 12x26 living rm., large bedrooms, sunny rooms, vacuum, with cost closet, 4 large clothes closets, tile bathroom, shower, Pembroke tub, pedestal lavatory, cement basement, fine floors, Dutch garage, complete; only $8500 for $2000 down; the like locality. Price on this home only $11,800, easy terms. $2000 S. MULLEN AVE. Open 9:30-Sat. For appointment, phone GR. 9148 or 128-2827.

FOR SALE—Goodyear cot or estate. We are offering a very attractive lot in a choice location and for less than 1 ft. cut. Located on south side of Jefferson, 1 block west of Vermont. Price $2500. Call 2126 Hobart Blvd. Phone GR. 9148. Agent on premises.
HARRY E. KNOX.
Main 7111. Faber 3061 or see Mr. Edwards, 6972 Hazard st.

$500 DOWN.
$20 PER MONTH.
Nice 5-room bungalow; $1000. 7th ave. Large living room, fireplace, hardwood floors throughout. Two large bedrooms. Tile bath. Large dining-room. Kitchen has built-in cabinets. Lot 50x150. Price $3850. Terms. Call owner, 1000 E. 41st st.
OWNER. FABER 3061.

BEAUTIFUL corner bungalow, strictly modern, 6 rms., large rooms, hardwood floors throughout, fireplace, built-in features, sunny kitchen, breakfast nook, tile bath, shower, tile sink, separate toilet, garage, cement walks, lawns, flowers, shrubbery, fruit trees, chicken house and run, 1 block to car, 1 block to school, 1 block to store. 1000 S. ARAPAHOE ST.

MUST BE SOLD—$20,000; worth $30,000. $10,000 below value. Wilshire district. Price $20,000 for beautiful 2-story, 8-room stucco home on large lot, 75x150. All rooms large and attractively finished; hardwood floors throughout; 2 fireplaces, built-in features, tile bath, shower, built-in tub, and bath on main floor; lavatory and toilet downstairs; sleeping porch; furnace and garage. Immediate possession given by Tait Realty Co.
TAIT REALTY CO.
Exclusively

A GREAT OPPORTUNITY
9-RM. STUCCO HOUSE, MOLLOW TILE CONSTRUCTION, LARGE ROOMS, CORNER LOT, ON NORTON, NEAR HOUSE WE HAVE HAD FOR MANY MONTHS. JUST THINK OF IT, ONLY $10,000; TERMS; SEE THIS TODAY. TRADE IS CONSIDERED.
ROBERT VOLAN CO.
PICO AND WILSHIRE.

6 RMS. UP. DUPLEX, 4 RMS. DOWN. This is a new duplex, just completed. Two cars parked in front of it. Will lease to man who will keep place clean. Rent $75. Key at office. Call owner, 1000 W. WASHINGTON BLVD.

ST. ANDREWS NEAR FOURTH ST.
$6,500.
Wonderful buy for residence with great opportunity for income in basement. Lot 50x150. Has 6 rooms and bath. Large living room with fireplace and beamed ceiling. Dining room, large hall, 2 bedrooms and bath. Price $6,500. Terms. Call 1000 WESTERN MUTUAL FINANCE CO. 1000 Title Insurance Bldg. MA. 7111.

OPEN FOR INSPECTION.
$12,500. 6-RM. BUNGALOW.
1 block to Garfield Ave. car. Lot 50x135. Owner, 2134 Walnut ave.

$23,000 ON LARCHMONT.
Between 1st and 2nd. Two rooms, 2-story, 7 units, always rented. Income $3,000 per year. A. LARCHMONT, GR. 0742.

SACRIFICE
New 6-room bungalow; hardwood floors; fireplace; tiled bath; sleeping porch; screens; shades; fine garage; price, $4,500; terms. Owner, 1000 E. 41st st.

MAGNIFICENT SPANISH HOME
OWNER GOING EAST.
$2,000 UNDER VALUE.
944 SOUTH LONGWOOD AVE.

IT COSTS LESS TO SELL IF
Quick sale assured. Quick action essential. Owner must sell equity in 6-room modern home. Terms. Call 1737 S. HARVARD BLVD.

BEAUTIFUL, quiet home, 5 rms., tile bath, hardwood floors throughout. Located Adams-Gramercy. Sold and priced right. Call 1000 S. ELDEN AVE.

$5500. 6-RM. BUNGALOW.
Good location. Only $1,000 cash. Balance like rent. Call 1000 S. ALVARADO ST.

5-ROOM HOUSE, FURNISHED.
$2,000 cash, balance $25 per month. Inquire 1000 S. ROSSMORE AVE.

BY OWNER, $5,000.
Bancroft Park. Fine 5-room bungalow; hardwood floors throughout; fireplace; built-in features; tile bath; shower; built-in tub; sleeping porch; screens; shades; fine garage; lawn; flowers; shrubbery; fruit trees; chicken house and run; 1 block to car; 1 block to school; 1 block to store. 1000 S. ARAPAHOE ST.

5-RM. TWO-STORY HOME.
Near WASHINGTON & WESTERN. $400 cash, large lot. Rents at $12.00. Bal. $40 per month. Price $3,000. 1000 W. WASHINGTON.

FOR SALE—Modern 5-room stucco bungalow, hardwood floors throughout, fireplace, built-in features, tile bath, shower, built-in tub, sleeping porch, screens, shades, fine garage, lawn, flowers, shrubbery, fruit trees, chicken house and run, 1 block to car, 1 block to school, 1 block to store. 1000 S. ARAPAHOE ST.

RIGHT OFF WILTON PLACE.
6-R. and 4-r. porch. Reduced to $15,000, which is far below value. Owner, 1000 HOPKINS INV. CO., 3415 W. Wash. RE. 1271.

ONLY $250 down, new modern 5-rm. bungalow, tile bath and sink, a beautiful home, only $3,500. Call owner Sunday, 2151 ALSACE AVE. 700-182.

HOLLYWOOD HOME, INCOME PROPERTY
On Hobart Blvd., 100x150, 2c. car.
GERTRUDE PENDER CO.
1126 S. Kingsley Dr. GR. 2044.

WEST HOLLYWOOD BARGAIN FOR CASH
Only $4500! Mod. 5-rm. hillside stucco, complete in every detail. Cor. Fern, 8950 WESTBOURNE, No. Fla. Mission 8244.

5-RM. English stucco, all large rooms, 3 large tile baths, 1 tile bath; lot 50x150; 1 block to car; 1 block to school. Apt. home. Open for INSPECTION 2 TO 5 P.M. 2071 N. BERENDO.

STOP! LOOK!! LISTEN!!!—New 5-rm. bungalow, near car, 2c. gar., stucco, tile bath, built-in features, fireplace, etc. Only $4250. Cash $750. Key 2351 CLOVERDALE AVE.

NEAT stucco home in northwest for owner occupancy; 5 rooms, sleeping porch, tile bath, hardwood floors throughout. Realtor 2047 sunset. DU. 8081.

BEAUTIFUL English stucco home, cor. lot, spacious grounds, 3 bedrms., by L. A. Athletic Club. Owner, 10661 Blair Dr. BLVD.

BUILDER'S SACRIFICE.
$5500. 5-rm. bung., 2-car gar., lot 50x135. Only $500 cash, balance $40 per month. 5021 DEAN PL.
Beautiful 5-rm. bungalow, 2-car garage, $4500. 941 DEAN PL.

$4,250. 5-RM. BUNGALOW.
Near Western and Jefferson. Lot 50x135. Terms. Owner, 2001 VERMONT AVE. Exceptional.

FINEST FINISHED cottage, 10 L. A. 6-rm. stucco, make offer. 1311 Sierra Bonita.

FOR SALE—Close-in new 5-rm. stucco home; beautifully furnished and garage. For appt. phone DR. 5410, bet. 6-7:30 p.m.

BEAUTIFUL new stucco, 6½ rms., tile bath, Temple, $4500, $1000 dn. DU. 8074.

$4,200 Park and stucco home and garage, 5 rms., tile bath, hdwd. floors throughout, sec. at $5500. Fa. 5154. Exc. DU. 6080.

THIS 6-room stucco home and garage, 2 blks. Pico. Be quick. 1207 S. Serra Dr.

BARGAIN AT $4,250.
Modern 5-room bungalow; fireplace; built-in features; hardwood floors throughout; tile bath; shower; built-in tub; sleeping porch; screens; shades; fine garage; lawn; flowers; shrubbery; fruit trees; chicken house and run; 1 block to car; 1 block to school; 1 block to store. 1000 S. ARAPAHOE ST.

HOUSES— For Sale
West and Northwest

5-ROOM BUNGALOW, $1,800; $2000 cash, near Western and Wash., lot 45xnear west; $10,000. A large home close in; this has a Tuxedo MR. MAHAN, 2255 W. Wash. Ex. 2508, or 383-178.
5-RM. home, near Western-Wash., $7800, terms. Ex. 0624. 2516 S. Vermont.

South and Southwest

BALDWIN HILLS SPECIALLY PRICED—
Beautifully decorated 6-rm. Spanish stucco, 2-car finished; 12x26 living rm., large bedrooms, sunny rooms, vacuum, with cost closet, 4 large clothes closets, tile bathroom, shower, Pembroke tub, pedestal lavatory, cement basement, fine floors, Dutch garage, complete; only $8500 for $2000 down; the like locality. Price on this home only $11,800, easy terms. $2000 S. MULLEN AVE. Open 9:30-Sat. For appointment, phone GR. 9148 or 128-2827.

FOR SALE—Goodyear cot or estate. We are offering a very attractive lot in a choice location and for less than 1 ft. cut. Located on south side of Jefferson, 1 block west of Vermont. Price $2500. Call 2126 Hobart Blvd. Phone GR. 9148. Agent on premises.
HARRY E. KNOX.
Main 7111. Faber 3061 or see Mr. Edwards, 6972 Hazard st.

$500 DOWN.
$20 PER MONTH.
Nice 5-room bungalow; $1000. 7th ave. Large living room, fireplace, hardwood floors throughout. Two large bedrooms. Tile bath. Large dining-room. Kitchen has built-in cabinets. Lot 50x150. Price $3850. Terms. Call owner, 1000 E. 41st st.
OWNER. FABER 3061.

BEAUTIFUL corner bungalow, strictly modern, 6 rms., large rooms, hardwood floors throughout, fireplace, built-in features, sunny kitchen, breakfast nook, tile bath, shower, tile sink, separate toilet, garage, cement walks, lawns, flowers, shrubbery, fruit trees, chicken house and run, 1 block to car, 1 block to school, 1 block to store. 1000 S. ARAPAHOE ST.

MUST BE SOLD—$20,000; worth $30,000. $10,000 below value. Wilshire district. Price $20,000 for beautiful 2-story, 8-room stucco home on large lot, 75x150. All rooms large and attractively finished; hardwood floors throughout; 2 fireplaces, built-in features, tile bath, shower, built-in tub, and bath on main floor; lavatory and toilet downstairs; sleeping porch; furnace and garage. Immediate possession given by Tait Realty Co.
TAIT REALTY CO.
Exclusively

A GREAT OPPORTUNITY
9-RM. STUCCO HOUSE, MOLLOW TILE CONSTRUCTION, LARGE ROOMS, CORNER LOT, ON NORTON, NEAR HOUSE WE HAVE HAD FOR MANY MONTHS. JUST THINK OF IT, ONLY $10,000; TERMS; SEE THIS TODAY. TRADE IS CONSIDERED.
ROBERT VOLAN CO.
PICO AND WILSHIRE.

6 RMS. UP. DUPLEX, 4 RMS. DOWN. This is a new duplex, just completed. Two cars parked in front of it. Will lease to man who will keep place clean. Rent $75. Key at office. Call owner, 1000 W. WASHINGTON BLVD.

ST. ANDREWS NEAR FOURTH ST.
$6,500.
Wonderful buy for residence with great opportunity for income in basement. Lot 50x150. Has 6 rooms and bath. Large living room with fireplace and beamed ceiling. Dining room, large hall, 2 bedrooms and bath. Price $6,500. Terms. Call 1000 WESTERN MUTUAL FINANCE CO. 1000 Title Insurance Bldg. MA. 7111.

OPEN FOR INSPECTION.
$12,500. 6-RM. BUNGALOW.
1 block to Garfield Ave. car. Lot 50x135. Owner, 2134 Walnut ave.

$23,000 ON LARCHMONT.
Between 1st and 2nd. Two rooms, 2-story, 7 units, always rented. Income $3,000 per year. A. LARCHMONT, GR. 0742.

SACRIFICE
New 6-room bungalow; hardwood floors; fireplace; tiled bath; sleeping porch; screens; shades; fine garage; price, $4,500; terms. Owner, 1000 E. 41st st.

MAGNIFICENT SPANISH HOME
OWNER GOING EAST.
$2,000 UNDER VALUE.
944 SOUTH LONGWOOD AVE.

IT COSTS LESS TO SELL IF
Quick sale assured. Quick action essential. Owner must sell equity in 6-room modern home. Terms. Call 1737 S. HARVARD BLVD.

BEAUTIFUL, quiet home, 5 rms., tile bath, hardwood floors throughout. Located Adams-Gramercy. Sold and priced right. Call 1000 S. ELDEN AVE.

$5500. 6-RM. BUNGALOW.
Good location. Only $1,000 cash. Balance like rent. Call 1000 S. ALVARADO ST.

5-ROOM HOUSE, FURNISHED.
$2,000 cash, balance $25 per month. Inquire 1000 S. ROSSMORE AVE.

BY OWNER, $5,000.
Bancroft Park. Fine 5-room bungalow; hardwood floors throughout; fireplace; built-in features; tile bath; shower; built-in tub; sleeping porch; screens; shades; fine garage; lawn; flowers; shrubbery; fruit trees; chicken house and run; 1 block to car; 1 block to school; 1 block to store. 1000 S. ARAPAHOE ST.

5-RM. TWO-STORY HOME.
Near WASHINGTON & WESTERN. $400 cash, large lot. Rents at $12.00. Bal. $40 per month. Price $3,000. 1000 W. WASHINGTON.

FOR SALE—Modern 5-room stucco bungalow, hardwood floors throughout, fireplace, built-in features, tile bath, shower, built-in tub, sleeping porch, screens, shades, fine garage, lawn, flowers, shrubbery, fruit trees, chicken house and run, 1 block to car, 1 block to school, 1 block to store. 1000 S. ARAPAHOE ST.

HOUSES— For Sale
North and Northeast

HOUSE AND LOT, $1,250. TOTAL PRICE $50 cash, $25 monthly. Hurry to see this. Water, sidewalks, cleared, level lot. Drive out Valley Blvd. or East 1st. St. Depot Pass Blvd. to GARFIELD AVE. 30 min. ride (near as Hollywood.) LOSTUS LAND CO., Garfield & Gaylord, ATWA.

RENT BUY IN LOS ANGELES
3-rm. new modern, $2100, cash $200, 3-rm. new modern, $2300, cash $500, 4-rm. modern, $2350, cash $400.
EL SERENO REAL ESTATE CO. CA. 3-BR. this new, 4915 Huntington Dr.

$5-ROOM home, nr. N. Broadway, $6500, $1500 cash, balance $50 mo. CA. 2121.

Furnished Houses.

TOO CHEAP TO SELL.
4-room double house, modern, with overstuffed furniture, $2750, $1000 cash, buy to sell. Income $1440 per year. 1000 SENECA AVE. MR. BROWN. 139-197.

5 RMS., hardwood floors throughout, tile sink and bath, well furnished, with overstuffed suite, rugs, all goes with home. $600 3RD AVE., $2500 down, balance $30 per month.

6-ROOM bungalow corner, modern, hardwood floors throughout, Simmons beds, Colins Furnace, Price right, 4200 2ND AVE.

5 RMS., strictly mod., completely furnished, Axminster rugs, gas, 2004-D, to K. E. on Whittier blvd., small income, $40. 6044 ½ or 426 WHITTIER BLVD.

HOLLYWOOD— For Sale, Ex., Wanted, To Lot

FOOTHILL HOME
Between Hollywood and City of Los Angeles Blvd. Brand new 6-rm. stucco home. $2500 CASH WILL HANDLE.
3 large bedrooms, tile bath with shower, Extra toilet and lavatory. Hardwood floors throughout. Built-in features, including beautiful dining-room buffet, abundance of cupboards. Ideal kitchen with breakfast nook. Two unit heating system. Basement. Large double garage. Sprinkling system in lawn. Only $11,950. See OWNER at 1452 DOROTHY DRIVE.

SACRIFICE.
10-room duplex. Rents $2700. Price $12,000. Income $150 month. 4 bedrooms, breakfast room, 2 baths, large garage. Must trade for income property. Owner, 1141 Fairfax Ave. Phone WE. 6976.

A REAL SACRIFICE
Beautiful 5-rm. bungalow, 2 bedrms., den, sleeping porch, 2 baths, fireplace, built-in features, hardwood floors throughout, Wonderful shrubbery, lawn, fruit trees, very valuable lot well located. Builder's loss. Terms arranged. 3812 W. 46TH ST. VE. 8178.

HAVE YOU VISION?
REMEMBER THIS EXCELLENT SIX-ROOM COLONIAL HOME ON WESTERN AVE. BETWEEN SANTA BARBARA AND THE PARK. IT IMPROVED, FRONTAGE AT PRICE OF UNIMPROVED. 6126 S. WESTERN. GR. 4795.

DOUBLE BUNG., 4 ROOMS EACH SIDE. Rents $50. Price $4,500. Terms. Owner, 1000 E. 41st st.

SIERRA MONICA. Just completed, 6-rm. stucco, 2-car garage, fireplace, Dutch kitchen, cabinets, tile bath, shower, built-in tub, sleeping porch, screens, shades, fine lot. Owner, 1000 S. ARAPAHOE ST.

$250 DOWN $25 MONTH
SNAP—WEST ADAMS WAY.
Modern new 5-rm. stucco, right up to date in every detail. If you want a home at a bargain, see this. Price $4,250. Terms. 2744 HILLSVIEW DRIVE.

ONCE IN LIFETIME
A home like this. 5 rooms, Italian stucco, tile roof, hardwood floors throughout, large living room, fireplace, built-in bookcases, dining room, 2 bedrooms, tile bath, shower, built-in tub, sleeping porch, screens, shades, fine garage, lawn, flowers, shrubbery, fruit trees, chicken house and run, on corner of Centinela & Washington Blvd., within walking distance of Culver City, on the edge of Venice, and 1 block from Culver City car line; price $14,500, terms to suit purchaser. Phone OWNER, TR. 0-0000.

$250 DOWN $25 MONTH
Buys 5-room bungalow, 50x135, 2c. gar., 1 block to car, 1 block to school, 1 block to store. 1000 S. ARAPAHOE ST.

$250 DOWN. New 4 rms., breakfast room, nr. car & stores. Total, 7th. 6037.

4-RM. duplex, each has tile bath & hdwd. flrs. 4364 7TH AVE. RE. 6040.

$500 DOWN, $ ROOMS, $4750—
Fla. tile sink, mod. gas stove, hdwd. floors throughout, large living room, fireplace, beamed ceiling, dining room, 2 bedrooms, tile bath, shower, built-in tub, sleeping porch, screens, shades, fine garage, lawn, flowers, shrubbery, fruit trees, chicken house and run, 1 block to car, 1 block to school, 1 block to store. 1000 S. ARAPAHOE ST

CITY LOTS AND LANDS—For Sale

ATTENTION INVESTORS—BUILDERS.
Lots in Wholesale.
$300 each
Will sacrifice 39 of these level residence lots, some smaller than 50x130 and 100 beautiful business lots including 2 corners, water, gas, electricity and finished sidewalks; 2 miles from Orange Grove Ave. Worth $10,000. 5 miles from Hollywood boulevard; motor route. 10 miles from 7th and Broadway. Full price for all $30,000 cash. $50 TERMS. Principals only. Write to owner, E. box 144, Times Branch.

HANCOCK, PARK'S BEST BUYS.
60-ft. lot on Highland near Third st. car line. $2000.
90-ft. lot on Las Palmas ave., near 2nd. $13,500.
80-ft. on June st. near 3rd. $12,500.
150 ft. on June st. near Wilshire. $15,000.
Wonderful corner on Rimpau, 100x200 ft. Only $21,000.
Corner 5th and Hudson, $25,000.
HAMILTON & WILSON,
605 S. La Brea. Phone 24311.

20 MINUTES FROM BROADWAY
EXCLUSIVE SUBDIVISION
Only $100 Cash
Payments $10 per month.
Asphalt streets
All improvements.
Lots as low as $300
FORD REALTY CO.
Pitcher 8207. 320 S. Western ave.

TWO FLAT LOTS
50x175
$2,000
HERE IS A HARVARD
BLVD. LOT IN THE
HEART OF THE RESIDENTIAL
DISTRICT. WONDER BUY.
JAS. J. DONAHUE
WILSHIRE AT WESTERN
Drexel 4051

WILSHIRE BOULEVARD
80-ft. corner, unrestricted, located right and priced low for quick sale. If you have Wilshire property don't overlook this. A bargain today. 4 fortune hunters. See Mr. Sadler.
5410 WILSHIRE BLVD.

WILSHIRE LOT BARGAIN
Beautiful Lot 60x145 on Wilshire blvd. Near La Brea ave., priced less than surrounding property. Terms. Key at 5410 Wilshire blvd. Ask for MR. WELLS.
DOPLEY & HILTON, 1207 W. 7th st.

WILSHIRE INCOME LOT.
Lot 50 ft. front on Wilshire, 4 car stops in front, 2 blocks from Rimpau. Price $12,000. Terms. Key 1207 W. 7th st. DOPLEY & HILTON.

HANCOCK PARK'S BEST BUYS.
60-ft. lot on Highland near Third st. car line. $6000.
90-ft. on Las Palmas ave., near 2nd. $13,500.
80-ft. on June

REAL ESTATE—For Sale—Miscellaneous

PROPERTY OFFERED AT A 1000-to-1 profit if you buy at once. Write quick. Box 1023 [illegible] WEST PHILLIPS 605 N. Western

NO RANCHES—NO BUSINESS BUT A HOME WITH A CLEAR TITLE. APARTMENTS, BUNGALOWS, DUPLEXES. AT 2321 ORANGE GROVE AVE., CORNER OF CONWAY & WESTERN. OPEN SUNDAY.

TRADE for home property, 10 acres with water right, close in, Glendale district; 11 miles from Broadway; 6-room house, garage, chicken houses, etc. Price $10,000; $2000 cash, balance terms. Owner, 1122 Pacific Mutual Bldg. TU. 9711.

FOR EXCHANGE—Corner business property, 50 feet on Main st., Los Angeles, for vacant lots, all parts of city. Owner, 1122 Pacific Mutual Bldg. TU. 9711.

FOR EXCHANGE—Corner business property, 50 feet on Main st., Los Angeles, for vacant lots, all parts of city. Owner, 1122 Pacific Mutual Bldg. TU. 9711.

LARGE AND SMALL FARMS, PROPERTY, HOTELS AND APARTMENTS. 640 LAKE'S STATE ST. VAndike 8366.

WANTED—Business, income, or country property of any description; will exchange for Los Angeles property. Owner, 1122 Pacific Mutual Bldg. TU. 9711.

EXCHANGE $12,000 stock of general merchandise for improved or unimproved property. Address Box 1, Route 1, Box 1, Whittier, Cal.

7-ROOM modern house, with 3 bedrooms, sleeping porch, hardwood floors, fireplace, garage; lot 50x150; close in; $6500; $1000 cash, balance $50 per month. 1122 Pacific Mutual Bldg. TU. 9711.

FOR EXCHANGE—Clear 5-room bungalow, all floors, fireplace, garage; lot 50x150; close in; $6500; $1000 cash, balance $50 per month. 1122 Pacific Mutual Bldg. TU. 9711.

FOURTH LOT FRONTING ON 7th st. between Grand and Hope sts. Owner, 1122 Pacific Mutual Bldg. TU. 9711.

$1000 CASH and clear, new 5-room bungalow; lot 50x150; close in; $6500. Owner, 1122 Pacific Mutual Bldg. TU. 9711.

160 ACRES oil land, near Fullerton; $100 per A. or will trade for Los Angeles property. Owner, 1122 Pacific Mutual Bldg. TU. 9711.

WILL EXCHANGE—$30,000 equity in 6-room stucco, hardwood floors, Fair Oaks district, for Los Angeles property. Owner, 1122 Pacific Mutual Bldg. TU. 9711.

BETWEEN 5 AND 7:30 PM. WITH WANT ADS. 1 TO 5 PM. AT OFFICE. 1 TO 5 PM. OR EARLY MORNING.

EAST HOLLYWOOD 5-room bungalow, hardwood floors throughout, fireplace, garage; lot 50x150; close in; $6500; $1000 cash, balance $50 per month. 1122 Pacific Mutual Bldg. TU. 9711.

WANTED—INDUSTRIAL property; will pay cash. Owner, 1122 Pacific Mutual Bldg. TU. 9711.

OFFER—Clear lot, Los Angeles, for small house. Owner, 1122 Pacific Mutual Bldg. TU. 9711.

FOR EXCHANGE—I own and offer for exchange 5-room bungalow, all floors, fireplace, garage; lot 50x150; close in; $6500; $1000 cash, balance $50 per month. 1122 Pacific Mutual Bldg. TU. 9711.

LARGE AND SMALL FARMS, PROPERTY, HOTELS AND APARTMENTS. 640 LAKE'S STATE ST. VAndike 8366.

WANTED—Business, income, or country property of any description; will exchange for Los Angeles property. Owner, 1122 Pacific Mutual Bldg. TU. 9711.

7-ROOM modern house, with 3 bedrooms, sleeping porch, hardwood floors, fireplace, garage; lot 50x150; close in; $6500; $1000 cash, balance $50 per month. 1122 Pacific Mutual Bldg. TU. 9711.

FOURTH LOT FRONTING ON 7th st. between Grand and Hope sts. Owner, 1122 Pacific Mutual Bldg. TU. 9711.

$1000 CASH and clear, new 5-room bungalow; lot 50x150; close in; $6500. Owner, 1122 Pacific Mutual Bldg. TU. 9711.

160 ACRES oil land, near Fullerton; $100 per A. or will trade for Los Angeles property. Owner, 1122 Pacific Mutual Bldg. TU. 9711.

WILL EXCHANGE—$30,000 equity in 6-room stucco, hardwood floors, Fair Oaks district, for Los Angeles property. Owner, 1122 Pacific Mutual Bldg. TU. 9711.

BETWEEN 5 AND 7:30 PM. WITH WANT ADS. 1 TO 5 PM. AT OFFICE. 1 TO 5 PM. OR EARLY MORNING.

EAST HOLLYWOOD 5-room bungalow, hardwood floors throughout, fireplace, garage; lot 50x150; close in; $6500; $1000 cash, balance $50 per month. 1122 Pacific Mutual Bldg. TU. 9711.

WANTED—INDUSTRIAL property; will pay cash. Owner, 1122 Pacific Mutual Bldg. TU. 9711.

OFFER—Clear lot, Los Angeles, for small house. Owner, 1122 Pacific Mutual Bldg. TU. 9711.

FOR EXCHANGE—I own and offer for exchange 5-room bungalow, all floors, fireplace, garage; lot 50x150; close in; $6500; $1000 cash, balance $50 per month. 1122 Pacific Mutual Bldg. TU. 9711.

TO LOAN—Money

Real Estate Improvements

6% RESIDENTIAL LOANS.

Terms 3, 5 and 10 years. NO DELAY.

Correspondent New York Life Insurance Company.

ALSO

LOANS on central improved business property, in large amounts and at lowest current rates.

WINTER INVESTMENT CO.

1149 Van Nuys Bldg. Tucker 3262.

6% EASTERN MONEY—

Life insurance money is available for loans on improved real estate in Los Angeles, Beverly Hills, Santa Monica, Long Beach, Huntington Park, Alhambra, So. Pasadena, Pasadena and Glendale.

LOAN 5% FOR 5 YEARS.

Borrower can pay $100 or more, at any interest paying date without penalty. ALSO, MONTHLY INSTALLMENT LOAN for the owner who wishes to reduce his principle every month. Interest charged on the balance only each month.

THOMAS MORTGAGE CO.

202 Van Nuys Bldg., 6th & A Sts., Main. Tucker 3262.

Financial Correspondents, Prudential Insurance Co. of America.

PLENTY OF MONEY

FOR LOANS ON CITY PROPERTY

BUILDING & COMPLETED LOANS.

OUR OWN MONEY.

PROMPT ACTION.

NO DELAY.

WESTERN MORTGAGE CORPORATION.

315-16 VAN NUYS BLDG.

MONEY TO LOAN.

6%—7%—8%

In sums of $2000 to $100,000 on Los Angeles business, Income and Residence Property. Mortgages and Trust Deeds Purchased. Building Financed.

Mortgage Loan Department, MUTUAL & RIAL, REALTORS, 211 Pacific Finance Bldg. TR. 6711.

CLIENT HAS $75,000 JUST PAID IN PREPARING TO LOAN IN SUMS $10,000 TO $15,000, AT 6 PER CENT ON IMPROVED RESIDENCE OR FLAT PROPERTY. PHONE DR. 7838.

FRANK C. CURRY, 2345 WILSHIRE BLVD., OPPOSITE AMBASSADOR HOTEL.

CONSTRUCTION LOANS.

ANY AMOUNT. 6½%, 7%, 8%.

INCOME OR RESIDENTIAL.

MORTGAGES AND TRUST DEEDS BOUGHT AND SOLD.

MR. THEOBALD, METROPOLITAN SECURITIES CO., 2216 Wright & Callender Bldg. TU. 9418.

BUILDING LOANS.

At lowest-known interest rates. No commission or fees, available for sale, lease, assay or any clear lot where such building is required.

A FRANK DISCUSSION of your financing problem without obligation to you.

R. L. NEWBY, Trinity 1921. 321 BLACK BLDG.

MONEY TO LOAN.

On first real estate mortgages, also building loans. Prompt decision. If you have property and are getting ready to build, we will finance and supervise construction or do the building. Substantial savings effected through our methods.

WESTERN MUTUAL FINANCE COMPANY, INCORPORATED. 215 W. 6th St., 2nd Floor.

WILL BUY

FIRST MORTGAGES.

$1000 to $100,000, or loan up to 50% on improved. Money ready. Deal direct with the money for quick action. No advance fees.

FRANKLIN MORTGAGE CO. 309 Pacific Mutual Bldg. Tucker 3072.

MONEY TO LOAN—

$1000 TO $3000

WE MAKE CONSTRUCTION LOANS. LOS ANGELES CITY. CHARLES A. GILMORE, 1082 CITIZENS NAT. BANK BLDG.

6%, 7%, 8%

$1500 TO $100,000

CHEAP MONEY FOR HOLLYWOOD. PLENTY OF MONEY FOR TRUST DEEDS. QUICK ACTION. OPEN EVES. BEACHAMP CO., 704 S. SPRING ST., 8th ST. TU. 7972.

FOR RENT—MONEY

$25 to $500 per year.

For such business purposes as dealers, if you need money, leave it. Co-operates with owners, architects and realtors.

THOS. D. MORRISON, 1122 Pacific Mutual Bldg. Broadway 6942. Tucker 2781.

MONEY TO LOAN. PROMPT SERVICE. Improved real estate or building loans. Beverly Hills, Santa Monica, Alhambra. HAMILTON MORTGAGE CORP., 9500 WILSHIRE BLVD. Phone Bldg., 6078.

WANTED

BUILDING LOANS.

Income properties, city and vicinity only, quick action on right loans. CALIFORNIA MORTGAGE COMPANY, 504 Haas Bldg. Phone Tucker 3211.

MONEY TO LOAN ON FIRST MORTGAGES. OUR OWN MONEY. PROMPT ATTENTION TO YOUR NEEDS. GREATER REPUBLIC MORTGAGE CO. Tucker 7828. 307 UNION BANK BLDG.

MONEY TO LOAN ON HOMES.

Either for building or on homes already built. Also on monthly payment loan basis. Immediate action. HAYS, MUNDAY BLDG. & LOAN ASSN., 722 S. SPRING.

WE RATE MONEY TO LOAN, 5% & 7%. 1 TO 5 YRS., on improved property. HOLLYWOOD REALTY INVESTMENT CO., 1000-A-7 Hollywood Security Bldg. Mr. Abbot, HE. 8272.

$7000 TO $10,000, 7% FOR FIRST MORTGAGES ON CITY IMPROVED. MR. PRATT. 912 STORY BLDG. TRinity 1901.

$5000 to $25,000 at 7%, also $2000 to $50,000 over monthly payment plan, to run on West Los Angeles, either north or south of Santa Monica blvd. CLEMENCEAU & ROSE, 201 Central Bldg., Tucker 2504.

WE make and buy 1st mtges. and T. D.'s. Get our terms before closing. WESTERN AVE. REALTY CO., Inc., 3466 W. 6th st. DUnkirk 4813.

WE FINANCE UNCOMPLETED BLDGS.—100% plus buy trust deeds, 1st and 2nd mtges. and trust deeds. Guy P. SHAFFER-SHELDON CO., 317-18 Bank Bldg. VA. 4097, VA. 2462.

$207,000, 7%. MONEY available for commercial first loans, 3 to 5 years; commission 2%. PACIFIC UNION MORTGAGE CORP., 1122 Pacific Mutual Bldg. TU. 9942.

GOOD RATES ON GOOD RISKS. 5%, 6, 7 AND 8 PER CENT. Building loans, first mortgages, deeds of trust bought, sold, exchanged. Phone Tucker 6773. KARL MERRIS.

MONEY always on hand for good loans. Building loans and equities. Quick service. GUY BANK OF ITALY BLDG. Phone Bldg., 6078.

WE IS FOR REAL ESTATE LOANS before applying elsewhere. Merge $10 for appraising, including fee. Banks and brokers. Can combine mortgages and do 2nd trust loans. Let us quote you lower loans. No appraisal fee. Commercial loans a specialty. Phone for appointment. Mr. HARWOOD COMPANY, 419 Pac. Finance Bldg. Vandike 4290.

MONEY

For good building loans, to be repaid in monthly installments. Call at office and inquire about plan.

CALIFORNIA BLDG. LOAN ASSOCIATION, 1021 Pacific Finance Bldg. Broadway 5255.

MONEY TO LOAN—

$1,500,000 to loan on ranches in large amounts, partners in California. Also building financing. Also will make 6% on property. $5000 to $25,000. Tucker 2781.

WANTED—INDUSTRIAL property; will pay cash. Owner, 1122 Pacific Mutual Bldg. TU. 9711.

OFFER—Clear lot, Los Angeles, for small house. Owner, 1122 Pacific Mutual Bldg. TU. 9711.

FOR EXCHANGE—I own and offer for exchange 5-room bungalow, all floors, fireplace, garage; lot 50x150; close in; $6500; $1000 cash, balance $50 per month. 1122 Pacific Mutual Bldg. TU. 9711.

LARGE AND SMALL FARMS, PROPERTY, HOTELS AND APARTMENTS. 640 LAKE'S STATE ST. VAndike 8366.

WANTED—Business, income, or country property of any description; will exchange for Los Angeles property. Owner, 1122 Pacific Mutual Bldg. TU. 9711.

7-ROOM modern house, with 3 bedrooms, sleeping porch, hardwood floors, fireplace, garage; lot 50x150; close in; $6500; $1000 cash, balance $50 per month. 1122 Pacific Mutual Bldg. TU. 9711.

FOURTH LOT FRONTING ON 7th st. between Grand and Hope sts. Owner, 1122 Pacific Mutual Bldg. TU. 9711.

$1000 CASH and clear, new 5-room bungalow; lot 50x150; close in; $6500. Owner, 1122 Pacific Mutual Bldg. TU. 9711.

160 ACRES oil land, near Fullerton; $100 per A. or will trade for Los Angeles property. Owner, 1122 Pacific Mutual Bldg. TU. 9711.

WILL EXCHANGE—$30,000 equity in 6-room stucco, hardwood floors, Fair Oaks district, for Los Angeles property. Owner, 1122 Pacific Mutual Bldg. TU. 9711.

BETWEEN 5 AND 7:30 PM. WITH WANT ADS. 1 TO 5 PM. AT OFFICE. 1 TO 5 PM. OR EARLY MORNING.

EAST HOLLYWOOD 5-room bungalow, hardwood floors throughout, fireplace, garage; lot 50x150; close in; $6500; $1000 cash, balance $50 per month. 1122 Pacific Mutual Bldg. TU. 9711.

WANTED—INDUSTRIAL property; will pay cash. Owner, 1122 Pacific Mutual Bldg. TU. 9711.

OFFER—Clear lot, Los Angeles, for small house. Owner, 1122 Pacific Mutual Bldg. TU. 9711.

FOR EXCHANGE—I own and offer for exchange 5-room bungalow, all floors, fireplace, garage; lot 50x150; close in; $6500; $1000 cash, balance $50 per month. 1122 Pacific Mutual Bldg. TU. 9711.

TO LOAN—Money

Real Estate Improvements

MONEY TO LOAN

OUR OWN FUNDS.

IN AMOUNTS OF $1000 TO $500,000. BUILDING LOANS A SPECIALTY. IMMEDIATE ACTION.

WE ALSO WANT GOOD FIRST MORTGAGES ON IMPROVED LOS ANGELES PROP.

AMERICAN MORTGAGE COMPANY.

PAID UP CAPITAL, $1,000,000. Frank V. Fisk, President. 1047-1049 S. Hill St. Trinity 6181.

OUR OWN FUNDS LOANED on L. A. Property.

Also

MORTGAGES TRUST DEEDS Purchased

TORRANCE FINANCE CO. 1098 Pershing Square Bldg. TU. 9711.

100% FINANCING.

WE WILL DESIGN, BUILD AND COMPLETELY FINANCE a home on your clear lot on easy monthly payments. Thirty-three homes which we have recently completed in the Wilshire and Beverly Hills district are our best recommendation.

COMMERCIAL CONSTRUCTION COMPANY 1141 Pacific Mutual Bldg. Los Angeles. Broadway 4089.

PLENTY OF MONEY

BUILDING LOANS MORTGAGES TRUST DEEDS

QUICK ACTION PROGRESSIVE FINANCE CORP. 709-704 LINCOLN BLDG. Trinity 8204.

WE LOAN OUR OWN MONEY ON IMPROVED PROPERTY BUILDING LOANS PREFERRED REASONABLE RATES WE ALSO BUY MORTGAGES PREMIER MTGE. & SECURITIES CO. 1252 Citizens National Bank Bldg. Phone Broadway 1178.

MONEY ON HAND FOR BUILDING LOANS AMOUNTING FROM $10,000. PH. MR. HILDESHEIM, AM. 8272.

WE build and finance 100% if your lot is not paid for on us. 501 W. GARLAND BLDG.

STRAIGHT first loans, or monthly payment loans, $1000 up. Prompt action. CHAS. E. PRICE, 401 Van Nuys Bldg.

6½% MONEY for building and straight loans, $1000 up. Prompt action. MORTGAGE GUARANTEE CO., 628 S. Spring.

PRIVATE FUNDS to buy or make loans. A trust deeds; no escrow. COHEN, 5100 Union Bank Bldg. TR. 0936.

WE LOAN 50% or more, bungalows, Doubles, flats, stores, building loans. ELMER F. CROSBY, 5005 Van Nuys Bldg.

PRIVATE money, 6 and 7% on city, country property. Loans. LOCKHART & JOY, 721 H. W. Hellman Bldg. VA. 6818.

$50,000 PRIVATE MONEY to loan. Will divide. Call 1616 N. CAHUENGA AVE. Phone GR. 2131.

$9 LOAN—$25,000 to $35,000, 7%, private money, on west side improved property; SINNETT, 522 Title Ins. Bldg. TU. 3622.

5½ to 6% money. Farm loans, any amount. AUSTERMAN, GR. 5708.

$100,000 on 1st mtge., T.D.'s, bills, loans. May 4567, Herald Bldg. MO. 6102.

WE have plenty of money to loan on improved, res. & ranches. 1019 W. 9TH.

CITY SUBURBAN AND BEACH LOANS. CAMPBELL, 219 Story Bldg. Tucker 4564.

PRIVATE funds will purchase trust deeds or contracts, principals only. 5072½ T.

Money on Salaries, Collateral

DO YOU NEED MONEY? WE LOAN TO WAGE EARNERS. THE PEOPLE'S FINANCE & THRIFT CO. 607 LAW EXCHANGE BLDG. 326 S. MAIN ST.

QUICK money to people steadily employed, no indorser or security necessary. 440 HAAS BLDG. 7th and Broadway.

FURNITURE LOANS IN YOUR HOME. Confidential. Lowest rates. LOAN DEPT., 325 Bartlett Bldg. Broadway 6346.

ON your collateral, unsecured, $10 to $10,000. 10040 NAVARRO ST. GA. 6060.

Money on Diamonds, Etc.

CALIFORNIA COLLATERAL—LOAN ASSOCIATION. Will loan you money on your DIAMONDS AND JEWELRY at the lowest rate of interest. Special department for Ladies. ROOM 316 JEWELERS BLDG.

747 S. Hill st. Phone TU. 2781.

MONEY TO LOAN on Diamonds, Jewelry and other personal property. Courteous, private, confidential. Reasonable rates. Pawn tickets and jewelry bought and sold. LOWNEY BATES ESTABLISHED 1902. MAXWELL & COMPANY, 302 CITIZENS NAT. BANK BLDG.

TO LOAN—Money

Real Estate Improvements

MONEY TO LOAN

OUR OWN FUNDS.

IN AMOUNTS OF $1000 TO $500,000. BUILDING LOANS A SPECIALTY. IMMEDIATE ACTION.

WE ALSO WANT GOOD FIRST MORTGAGES ON IMPROVED LOS ANGELES PROP.

AMERICAN MORTGAGE COMPANY.

PAID UP CAPITAL, $1,000,000. Frank V. Fisk, President. 1047-1049 S. Hill St. Trinity 6181.

OUR OWN FUNDS LOANED on L. A. Property.

Also

MORTGAGES TRUST DEEDS Purchased

TORRANCE FINANCE CO. 1098 Pershing Square Bldg. TU. 9711.

100% FINANCING.

WE WILL DESIGN, BUILD AND COMPLETELY FINANCE a home on your clear lot on easy monthly payments. Thirty-three homes which we have recently completed in the Wilshire and Beverly Hills district are our best recommendation.

COMMERCIAL CONSTRUCTION COMPANY 1141 Pacific Mutual Bldg. Los Angeles. Broadway 4089.

PLENTY OF MONEY

BUILDING LOANS MORTGAGES TRUST DEEDS

QUICK ACTION PROGRESSIVE FINANCE CORP. 709-704 LINCOLN BLDG. Trinity 8204.

WE LOAN OUR OWN MONEY ON IMPROVED PROPERTY BUILDING LOANS PREFERRED REASONABLE RATES WE ALSO BUY MORTGAGES PREMIER MTGE. & SECURITIES CO. 1252 Citizens National Bank Bldg. Phone Broadway 1178.

MONEY ON HAND FOR BUILDING LOANS AMOUNTING FROM $10,000. PH. MR. HILDESHEIM, AM. 8272.

WE build and finance 100% if your lot is not paid for on us. 501 W. GARLAND BLDG.

STRAIGHT first loans, or monthly payment loans, $1000 up. Prompt action. CHAS. E. PRICE, 401 Van Nuys Bldg.

6½% MONEY for building and straight loans, $1000 up. Prompt action. MORTGAGE GUARANTEE CO., 628 S. Spring.

PRIVATE FUNDS to buy or make loans. A trust deeds; no escrow. COHEN, 5100 Union Bank Bldg. TR. 0936.

WE LOAN 50% or more, bungalows, Doubles, flats, stores, building loans. ELMER F. CROSBY, 5005 Van Nuys Bldg.

PRIVATE money, 6 and 7% on city, country property. Loans. LOCKHART & JOY, 721 H. W. Hellman Bldg. VA. 6818.

$50,000 PRIVATE MONEY to loan. Will divide. Call 1616 N. CAHUENGA AVE. Phone GR. 2131.

$9 LOAN—$25,000 to $35,000, 7%, private money, on west side improved property; SINNETT, 522 Title Ins. Bldg. TU. 3622.

5½ to 6% money. Farm loans, any amount. AUSTERMAN, GR. 5708.

$100,000 on 1st mtge., T.D.'s, bills, loans. May 4567, Herald Bldg. MO. 6102.

WE have plenty of money to loan on improved, res. & ranches. 1019 W. 9TH.

CITY SUBURBAN AND BEACH LOANS. CAMPBELL, 219 Story Bldg. Tucker 4564.

PRIVATE funds will purchase trust deeds or contracts, principals only. 5072½ T.

Money on Salaries, Collateral

DO YOU NEED MONEY? WE LOAN TO WAGE EARNERS. THE PEOPLE'S FINANCE & THRIFT CO. 607 LAW EXCHANGE BLDG. 326 S. MAIN ST.

QUICK money to people steadily employed, no indorser or security necessary. 440 HAAS BLDG. 7th and Broadway.

FURNITURE LOANS IN YOUR HOME. Confidential. Lowest rates. LOAN DEPT., 325 Bartlett Bldg. Broadway 6346.

ON your collateral, unsecured, $10 to $10,000. 10040 NAVARRO ST. GA. 6060.

Money on Diamonds, Etc.

CALIFORNIA COLLATERAL—LOAN ASSOCIATION. Will loan you money on your DIAMONDS AND JEWELRY at the lowest rate of interest. Special department for Ladies. ROOM 316 JEWELERS BLDG.

747 S. Hill st. Phone TU. 2781.

MONEY TO LOAN on Diamonds, Jewelry and other personal property. Courteous, private, confidential. Reasonable rates. Pawn tickets and jewelry bought and sold. LOWNEY BATES ESTABLISHED 1902. MAXWELL & COMPANY, 302 CITIZENS NAT. BANK BLDG.

TO LOAN—Money

Money on Diamonds, Etc.

MONEY TO LOAN ON WATCHES, DIAMONDS, JEWELRY, FURS AND SILVERWARE. Confidential. Reliable. Non-public. Applesale made on premises. Loans made without delay. Special department for ladies. Your valuables carried in our burglar-proof vaults, protected by the A. D. T. Central Station System. A. R. CORN & SON.

Third Floor, new Pantages Theater Bldg., Fifth and Hill sts. Phone Tucker 2626. (Bank references, 35 years in Los Angeles.)

Money on Automobiles

AUTO LOANS AND REFINANCE

THE BLODGETT FINANCE CORPORATION loans the extreme limit on automobile collateral, without chattel mortgage, commission or similar charges.

INTEREST AMOUNTING TO $3.50 PER EACH $100 borrowed on 6 months' equal payment contracts, plus insurance premium, only requirement. POSITIVELY NO CANCELLATION OF CLIENTS' CONSTLY INSURANCE POLICIES. We loan our own capital and make all collections. Therefore are free to grant accommodations not extended in connection with the old reliable pioneer and FLAT SAFE.

A CARD

TO MEMBERS OF AUTOMOBILE CLUB OF SO. CAL.

You have a preferred borrowing asset in your automobile collateral when stabilized by the Club's Inter-insurance Exchange policy. Ours is a solid 100-per-cent proposition. WE MUST HAVE REAL INSURANCE PROTECTION FOR OUR CAPITAL; HONESTY UNCONTESTED SERVICE; that is why Club's members borrow for less from us. Get acquainted with our organization at our new address, 1st floor, corner of Broadway at 9th. BLODGET FINANCE CORPORATION.

HOME OFFICE, 1121 S. Olive. TU. 7778.

HOLLYWOOD Dr., 1674 N. Western ave. HO. 4414. Big garage. Free. Open eve.

FIGUEROA AND SANTA BARBARA BRANCH, 2080 S. Figueroa st. Free ride on oil station ground. Drive in.

HILL ST. BRANCH. Very accessible location. Plenty parking space. 2529 S. Hill. ATlantic 5809.

MID-WESTERN AVE. BRANCH, 501 N. Western ave. Ample parking. Open evenings. Phone DU. 7619.

SUNSET BLVD. BRANCH. Wonderful convenient for patrons out Pasadena-Glendale way. 1467 Sunset Blvd. Open all days. Free garage. 54672.

MAIN & MONETA BRANCH, 2807 S. Main st. Ample parking space. Quick service.

NORTH BROADWAY BRANCH, 1325 N. Broadway. Ample pkg. Very convenient for patrons.

VERNON AT WESTERN BRANCH, for southwest clientele, 1680 W. Vernon. EX. 5436.

AUTO LOANS

Without Title Insurance.

No Commission.

$3.50 per week, $100 interest on 6 months equal installment loans.

Only other requirement is insurance on the car covering YOUR interests.

WE ALSO FINANCE PRIVATE SALES.

METROPOLITAN FINANCE CORP. 1901 S. Main st. ATlantic 2704.

AUTO LOANS

Contracts rewritten to reduce payments. Private sales financed and contracts purchased.

Loans made in a few minutes in a courteous, confidential manner. Refinanced, any "bank or commercial agency.

G. A. Donaldson Investment Co., 1144 S. Olive. Phone TRinity 7231.

J. N. KRAMER, 200 W. PICO ST.

PHONE ATlantic 5600. Open from 9 A.M. to 5:30 P.M. daily, except Sundays.

QUICK AUTO LOANS To Individuals. No big brokerage charges. Cash immediately. No delays. Out of traffic. Ample parking. 1315 WESTERN AVE. BRANCH. BLODGETT FINANCE CORP., 586-591 S. WESTERN AVE.

AUTO LOANS

No cancellation of your insurance policies. No brokerage charge. Cash immediately. TERMINAL AT WESTERN. 1450 W. VERNON. EX. 5668.

AUTOMOBILE LOANS REFINANCED. $1,000,000 BUILDING LOANS MADE. SECOND LOANS MADE. R. W. HARMON & CO., 2nd Floor Bdwy. Bldg., S.E. cor. 5th & Spring sts. Vandike 6462.

CLIP THIS OUT

6.7.8%. 1st, wage, and bldg. loans, gen'l funds. 1 to 5 years. Chs. 202 Story bldg., N.W. cor. 6th and Western. 1 to 5 p.m. Open eve.

PRIVATE party has $15,000. Desires two or three 1st trust deeds, what have you? Address F. box 371, TIMES BRANCH.

INDUSTRIAL, Brick stores, flats $25,000 & UP. Building loans. J. W. BRIDGE, 200 Lane Bldg. TR. 4296.

PRIVATE money to loan on Hollywood & vicinity. Mosher & Caulfield, 1st trust deeds, to appraisal fee. Quick action. MR. DRUMMOND, Ph. GR. 7902.

MONEY TO LOAN, amounts from $1000 up. RENJ. F. McLOUTH COMPANY, 1124 S. Hope st. R. 8. TR. 8385.

$50,000 to buy trust deeds, above $5000 each, with or without monthly payments. W. W. DYER & SON, REALTORS, 1000 S. Western ave. ROYAL 3455.

MONEY to loan on first or second mortgage or trust deeds. F. E. CONWAY MTG. CO., 2916 W. Pico st. 106026.

MONEY for first mortgages loans on city property. Apply to owner. FRED L. WELLS, 322 Bartlett Bldg. Main 1178.

THE WESTERN has money to loan either on first or second mortgage or trust deeds. S. E. BEACH, 410 C. T. Johnson Bldg.

REAL ESTATE FIRST MORTGAGES—STERLING MORTGAGE SECURITIES CO. 1404 S. C. Chapman Bldg. Tucker 5083.

$50,000 to loan 6% first mortgage Wilshire or Hollywood district. 6041THIRD, 451 N. Western. GR. 1305.

6 to 7% per cent money, city ranch. S. E. Bartlett Co., 620 Douglas Bldg. Main 8. W. Walker, Jr., S. E. Earnest. TR. 8078.

$10,000 to loan 6% first mortgage Wilshire or Hollywood district. 6041THIRD, 451 N. Western. GR. 1305.

6 to 7% per cent money, city ranch. S. E. Bartlett Co., 620 Douglas Bldg. Main 8. W. Walker, Jr., S. E. Earnest. TR. 8078.

$5000 to loan 6% first mortgage on improved business property. Owner, 1122 Pacific Mutual Bldg. TU. 9711.

$2000 to $10,000 to loan on improved business property in Los Angeles. Owner, 1122 Pacific Mutual Bldg. TU. 9711.

$1

BUSINESS OPPORTUNITIES
Of Many Kinds
Business—Classified

DRESSMAKING and millinery shop. Also ready to wear. One of best locations in city. Doing good biz. Priced real cheap for quick sale on account of sickness. Address R. box 78, TIMES OFFICE.

DRESSMAKING establishment for lease, 1st class, fully equipped. Must be salable to first-class dressmaker. F. G. D'a 1328 Van Nuys.

DRUG & LINGERIE SHOP, fully equipt. Fine clientele and loc. 737 E. Vernon.

DRUG STORE NEEDED AT ROSCOE. Now there 2000 population in district. No competition with corner lot, 100 ft. on boulevard for rent. IRVING W. HUGAR, 601 Bartlett Bldg. F'Line 1250.

DRUG STORE, FIRST CLASS—For sale. Wholesale discount. Doing good business. PHONE EMerson 1797.

DRY goods and furnishings, $7500, regular long trade, this store cleared $28,700 in 2½ years. Must sacrifice account sickness. See IRVING TURNER, 263 S. Los Angeles st.

DRY goods & notions well stock, main blk. Leasehold $9000; address 178, Times.

DRY goods, ladies' ready to wear, tailoring, hats, shoes, small stock. 4287 S. Main.

DRY goods store, $450; rent, $100. Will trade for car. 1816 N. BROADWAY.

ELECTRICAL lighting fixtures & appliance store, 4 years established. Owner retiring. Price reasonable. Address F. box 682, TIMES BRANCH.

ELECTRICAL fixtures and contracting business. Leasehold site. No brokerage charged. Long lease, cheap rates for quick sale. 4618 W. ADAMS.

ELECTRIC washing machine, to be sold by dem. at 1:30 p.m. Saturday, 1:30 P.M. at 48 N. FIGUEROA.

FEED and grain store for sale, cor. of 2½ ton. Doing an asst. health. Ex. 4672.

FINDER and help wanted to re-establish Beauty Shop, Redondo Pa. Grandin 2446.

FLORAL shop on busy blvd. in good loc. 4 chairs, doing fine biz. Owner has 2 shops. Inquire 2307 E. PASADENA AVE.

FLOWER shop located in center of business district for sale or lease. For sale by owner. Cheaper than FA. 1323.

FRUIT & VEGETABLE stand in fruiting section for quick sale. Owner has other business. Phone Lawndale 4301 MONETA AV.

FRUIT market doing better than $2,000 per mo. and must sell at once. Give trial. 3477 S. COMPTON, CAL.

FRUIT & vegetable stand. Good loc. $250 handles. Good lease. 2104 W. 11TH.

FRUIT MARKET, main blvd., heavy traffic. Inventory, $1,000. 6 WESTLAKE BLVD.

FRUIT, veg. & poultry mkt., $500; clears rent; 5-yr. lease 2817 GLENDALE BLVD.

FURNITURE store for sale on account of health. Location, terms. Phone, Ex. 4866.

GARAGE want to sell or exchange, office furniture and other equipment, tools, stock, etc., or will consider taking in partner half interest and one who can manage. Call at 1600 W. VERMONT AVE. Phone 59673.

GARAGE new, in best Burbank spt. 6266. Owner has other business that requires his attention. Will sell cheap. 645 S. GRAND VIEW.

GARAGE—Sale and washing stand, modern equipment, small investment. 1006 CENTRAL AVE.

GAS, BOILER, HOSE, ALL GOOD. 2556 CENTRAL.

GAS & OIL STATION LEASE.

GAS & OIL STATION, 2 pumps, 1 tank, 1 wash rack, 1 lubrication rack, 1 office, 1 rest room, on complete station, corner & wash racks, Lot 100x100. Rent $150 per mo. Will sell or lease to suitable party. Station is centrally located on main thoroughfare. Owner has other business. Will sell cheap. Address R. box 1, TIMES OFFICE.

GRAVEL & SAND, 1 yd. delivered, $2.50. Phone us your complete delivery. Prompt & quick service. Lot 100x100. Rent $150 per mo. Will sell or lease to suitable party. Station is centrally located on main thoroughfare. Owner has other business. Will sell cheap. 645 S. GRAND VIEW